The Holy Family of Jesus, Mary and Joseph

Responsorial Psalm: Psalm 84:2–3, 5–6, 9–10 (17C)

Response: *(Organ/SATB)*

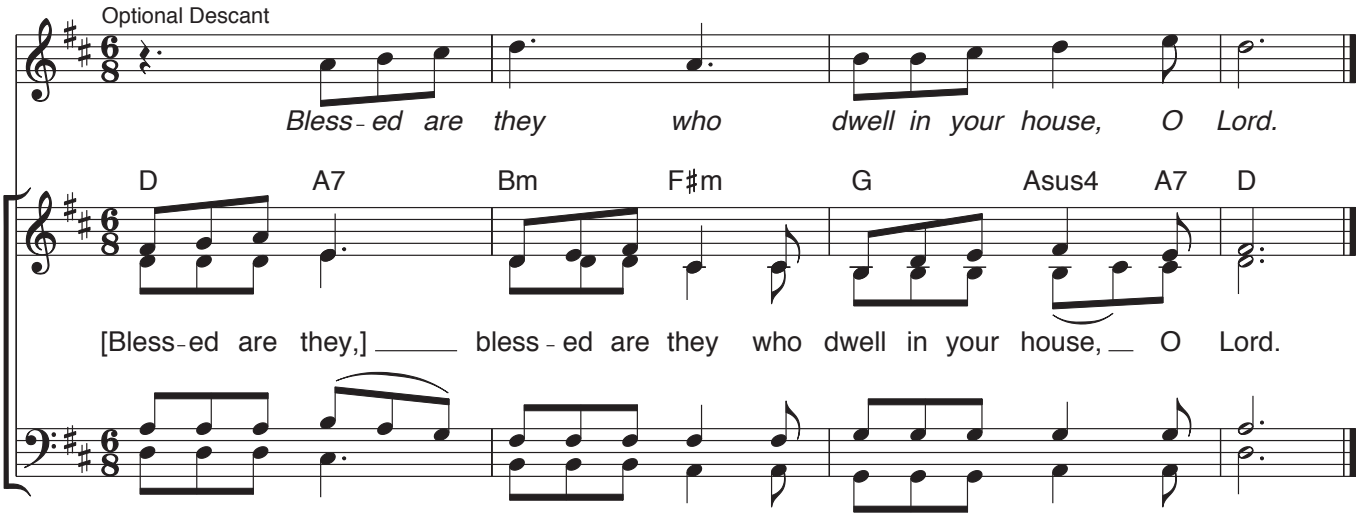

Verses: *(Cantor or SATB)*

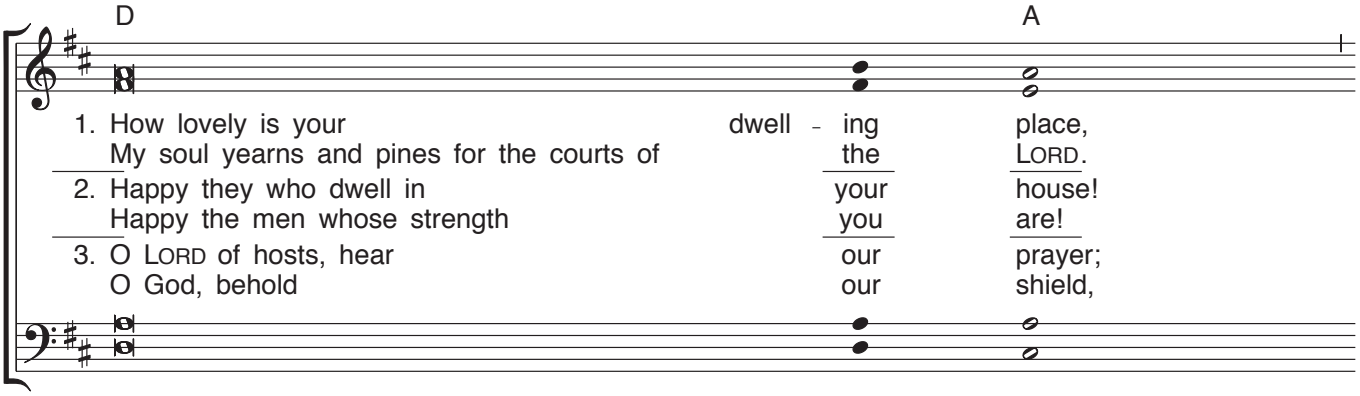

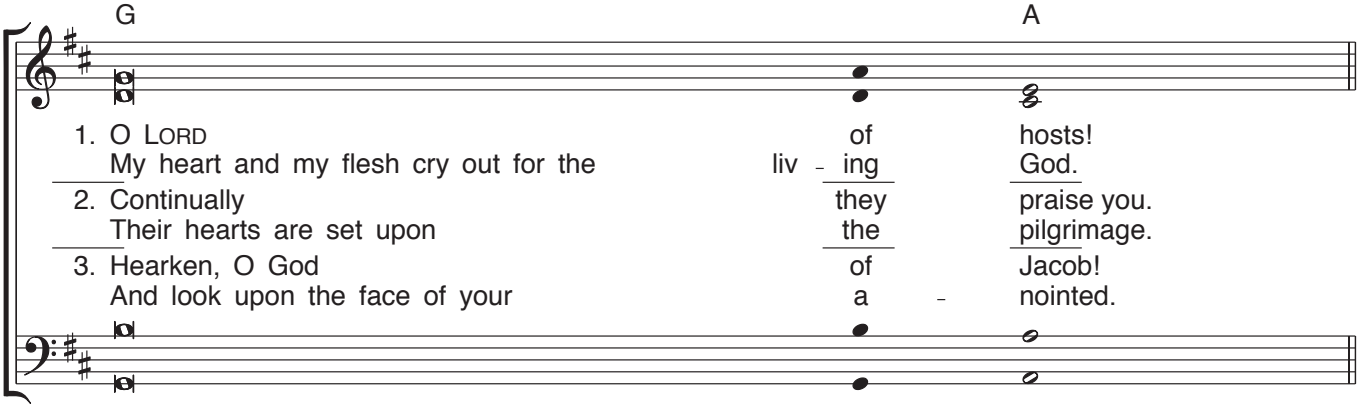

For alternate Responsorial Psalm, see *Lectionary for Mass, Second Typical Edition* no. 17, ABC.

Gospel Acclamation: cf. Acts of the Apostles 16:14b

Acclamation: *(Organ/SATB) NO. VI*

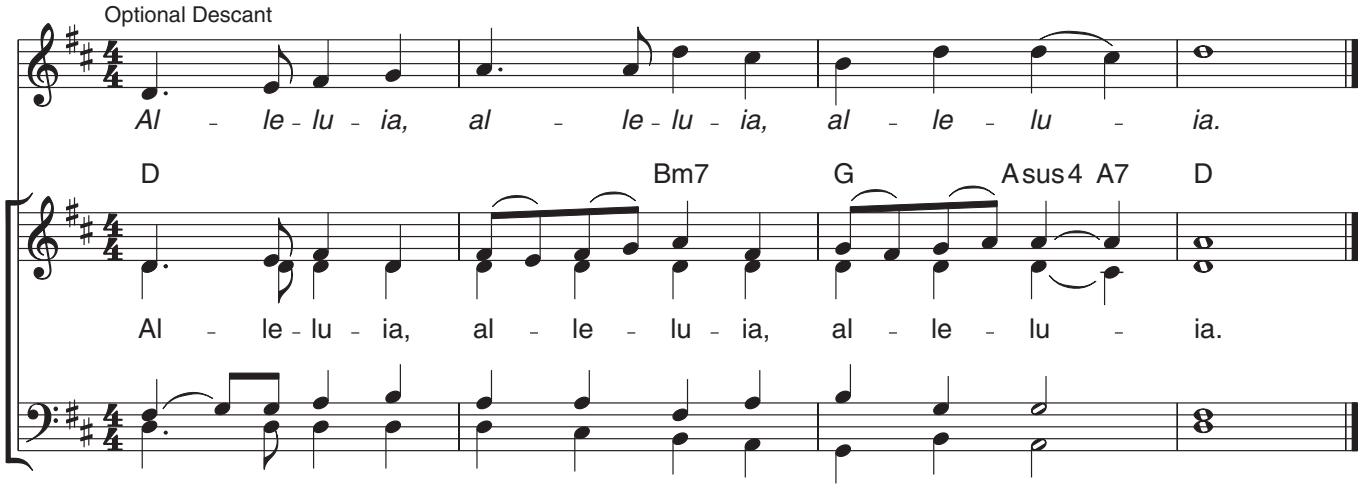

Verse: *(Cantor or SATB)*

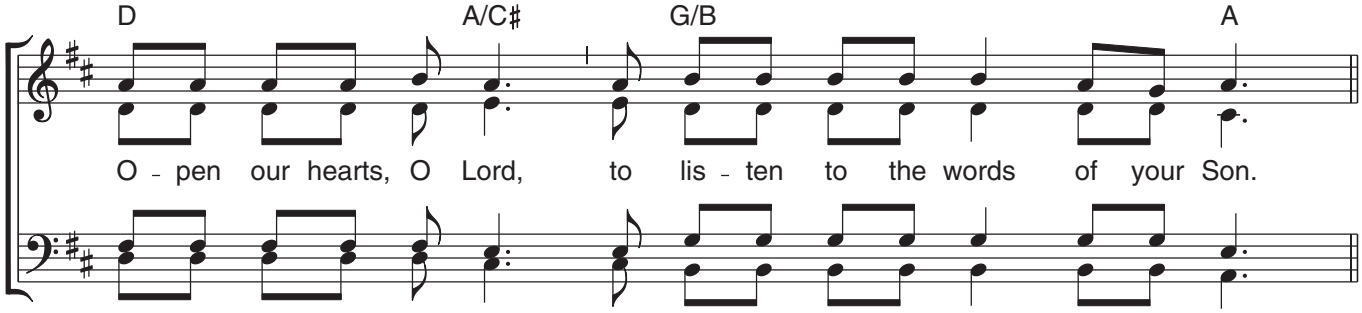

Music: Owen Alstott, © 1977, 1990, OCP. All rights reserved.

For alternate Gospel Acclamation Verse, see *Lectionary for Mass, Second Typical Edition* no. 17, ABC.