Entrance Antiphon
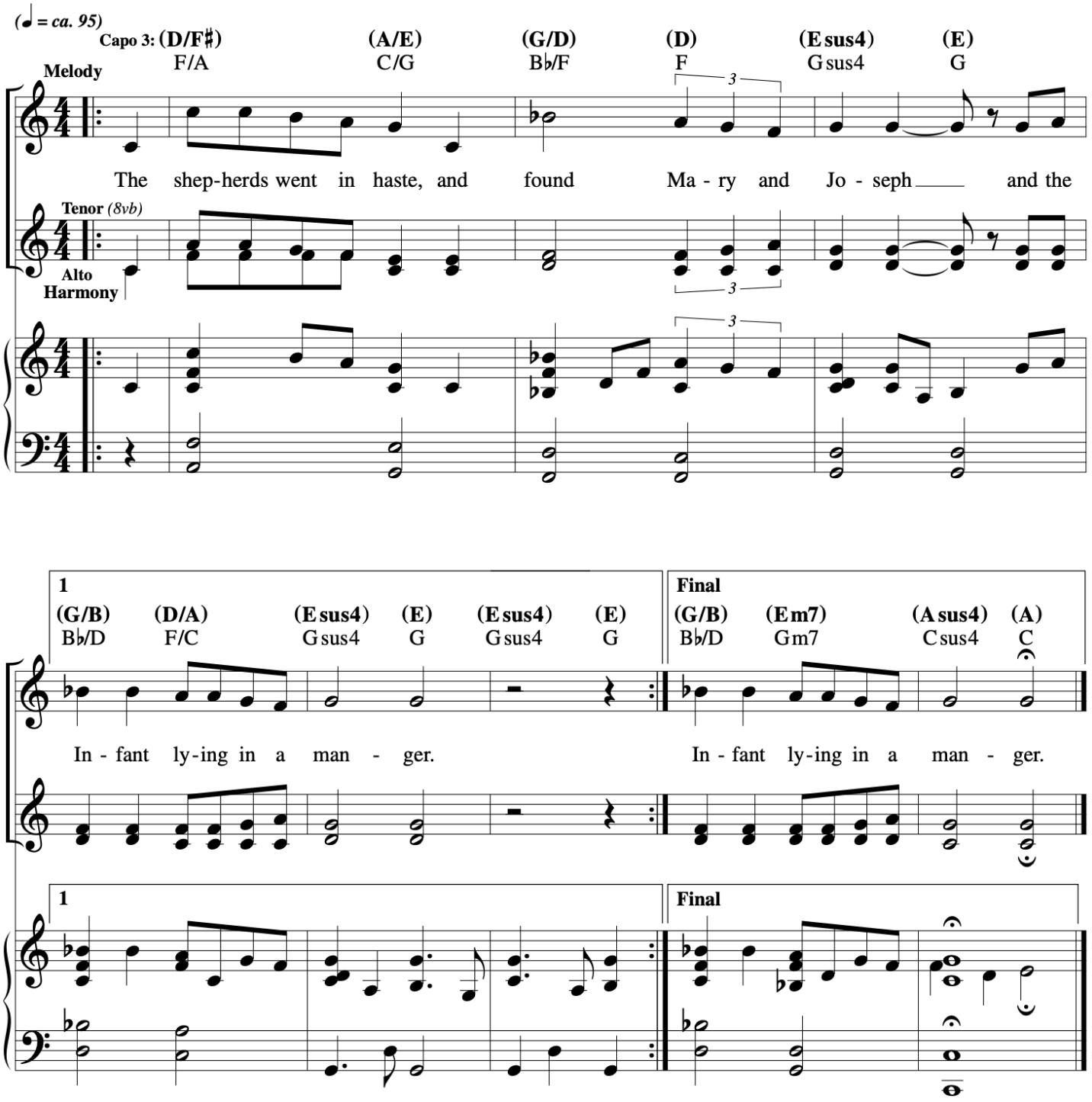
23 – The Holy Family of Jesus, Mary, and Joseph