# Entrance Antiphon

*Let Us All Rejoice*
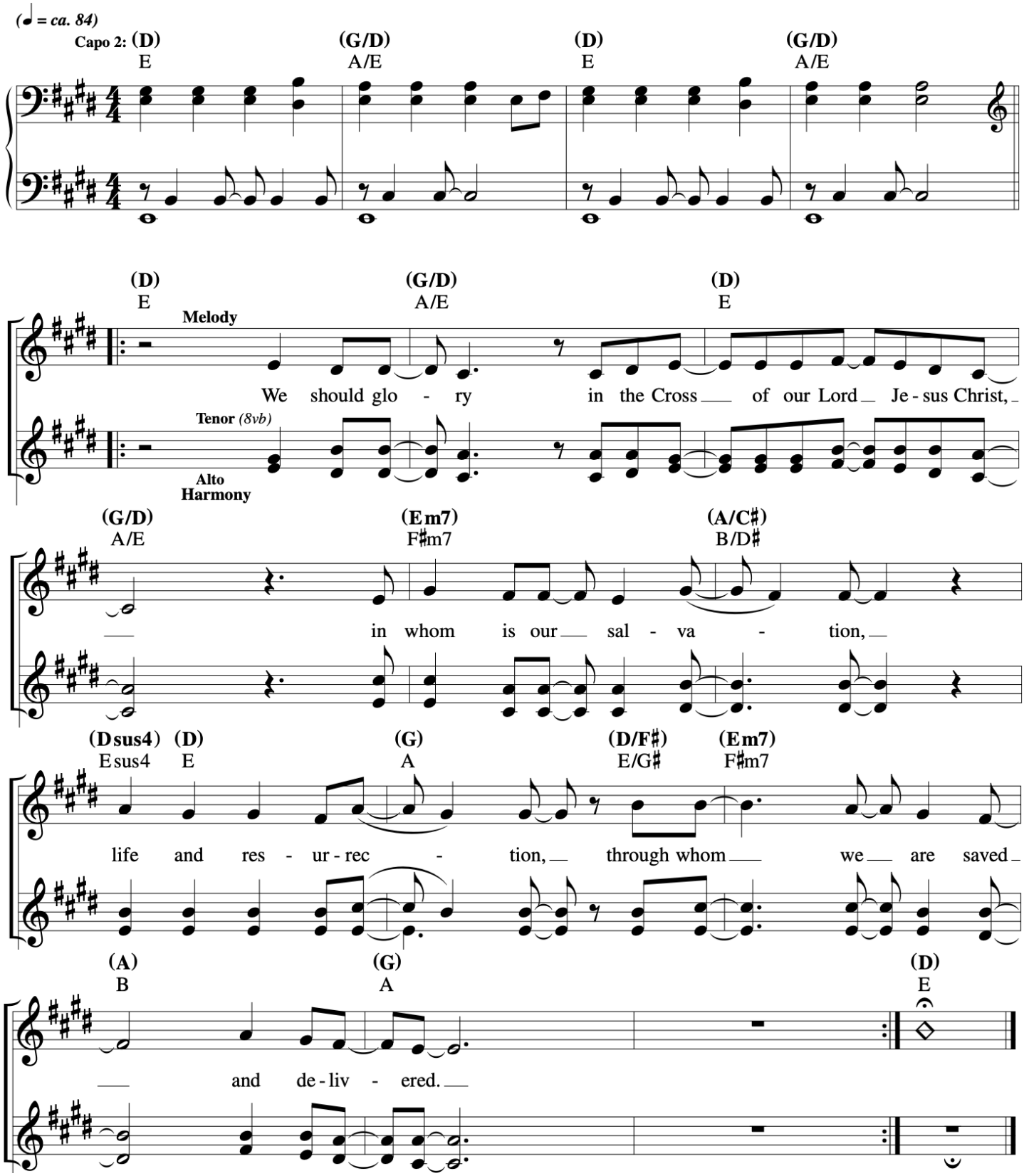
*85 - Holy Thursday, Exaltation of the Holy Cross*