Freedom In Your Cross

Cooper Ray, Laura Ray, Tom Booth,
Curtis Stephan, and Steve Angrisano
Vocal arr. by Scott Soper

INTRO *(♩ = ca. 100)*

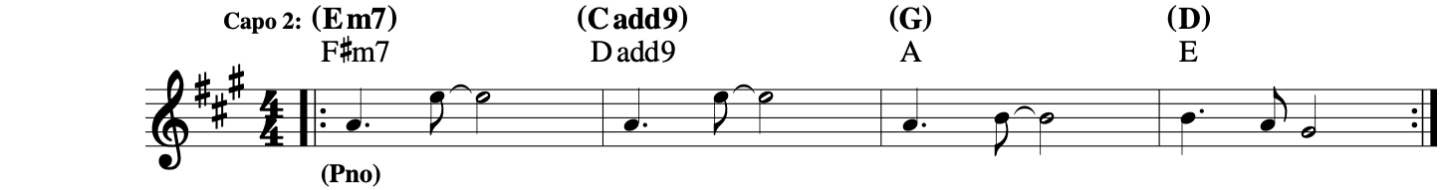

VERSE 1

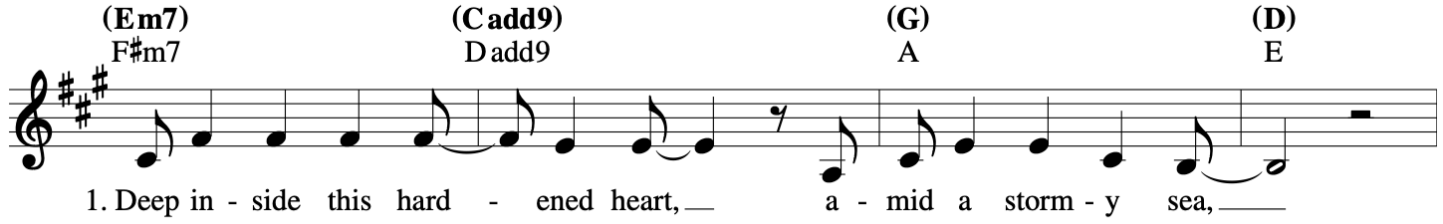

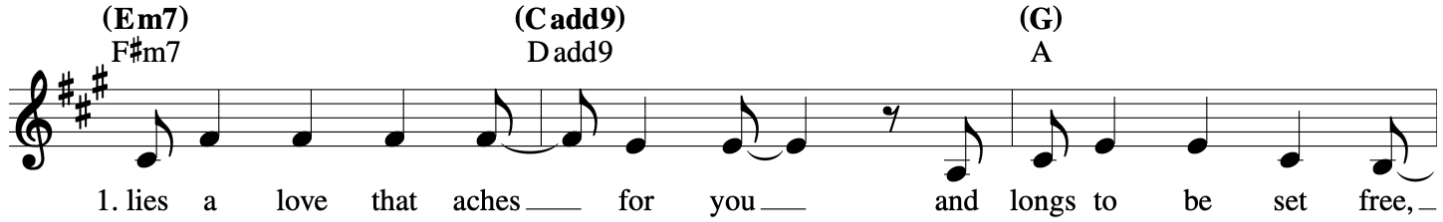

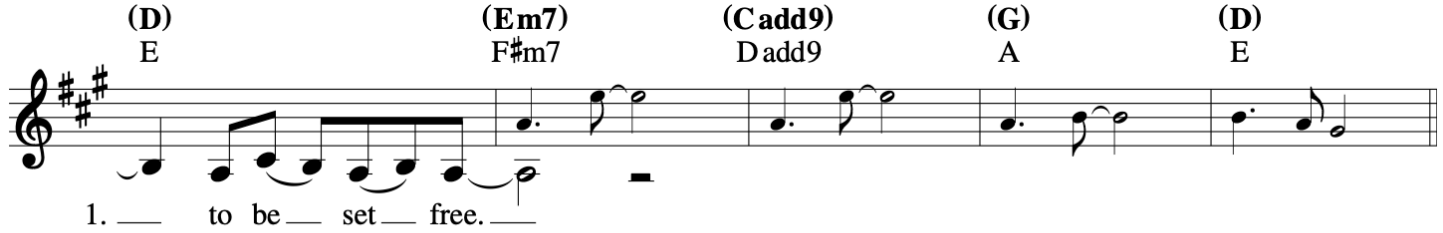

VERSES 2, 3

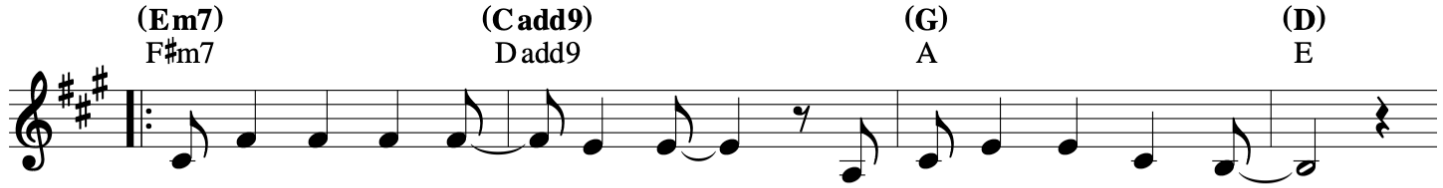

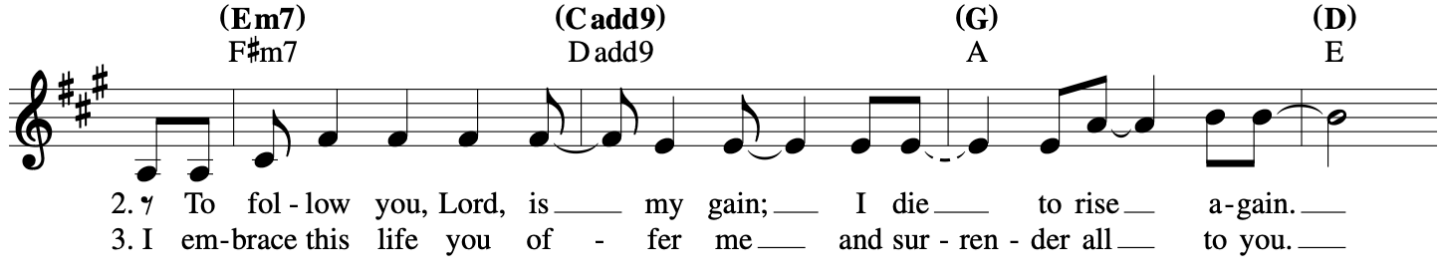

Freedom In Your Cross

Cooper Ray, Laura Ray, Tom Booth,
Curtis Stephan, and Steve Angrisano
Vocal arr. by Scott Soper

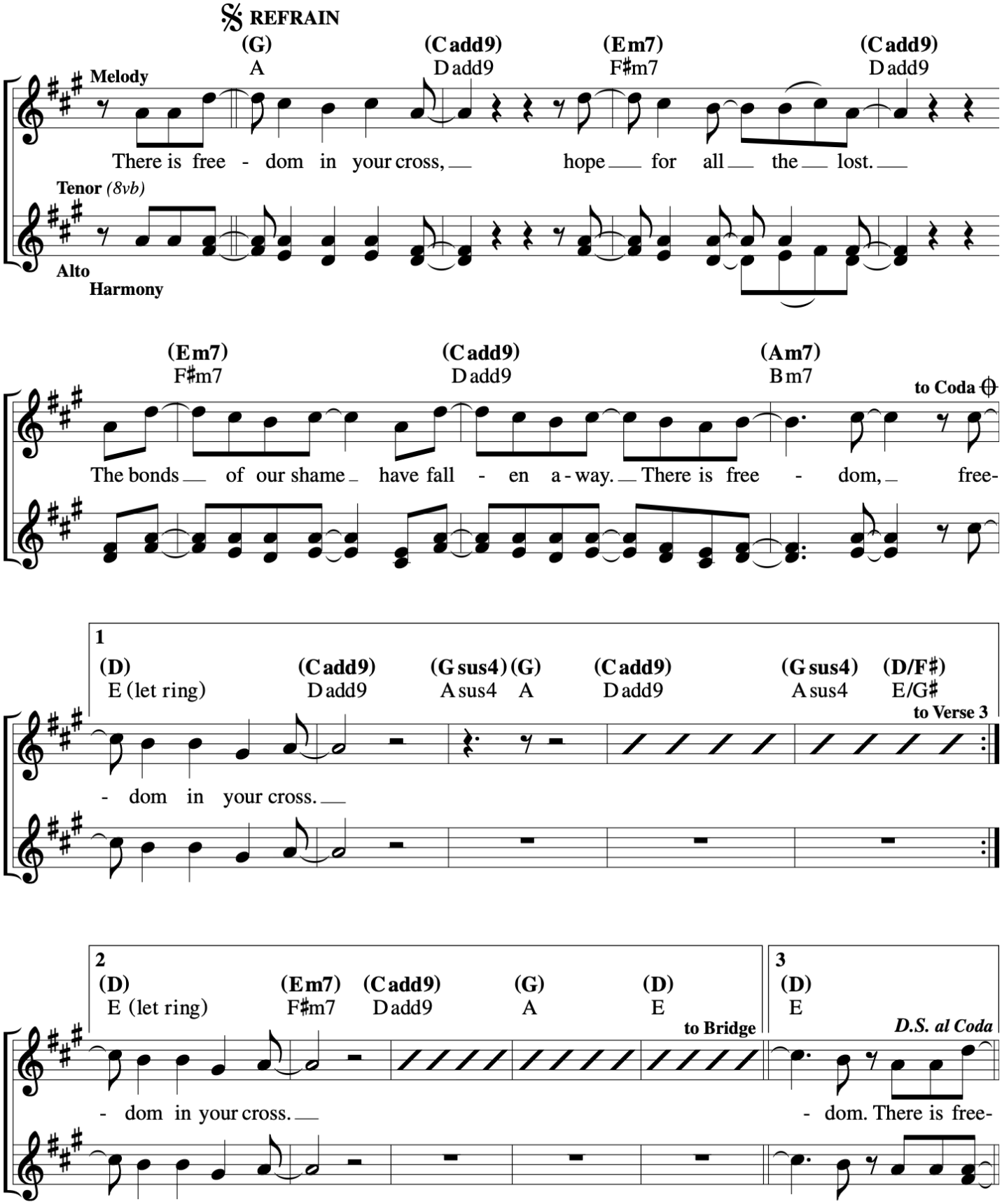

Freedom In Your Cross

Cooper Ray, Laura Ray, Tom Booth,
Curtis Stephan, and Steve Angrisano
Vocal arr. by Scott Soper

BRIDGE

(Em7) F♯m7 **(Cadd9)** Dadd9 **(G)** A

Your love paid the price; what a great sac - ri - fice. You freed me,

(D) E **(Cadd9)** Dadd9

Repeat as desired **D.S.**

you freed me. You freed me Lord. There is free -

CODA

(D) E (let ring) **(Cadd9)** Dadd9 **(Gsus4)** Asus4 **(G)** A **(Cadd9)** Dadd9 **(G)** A

- dom in your cross.