Sweet Redeemer

Steve Angrisano and Sarah Hart

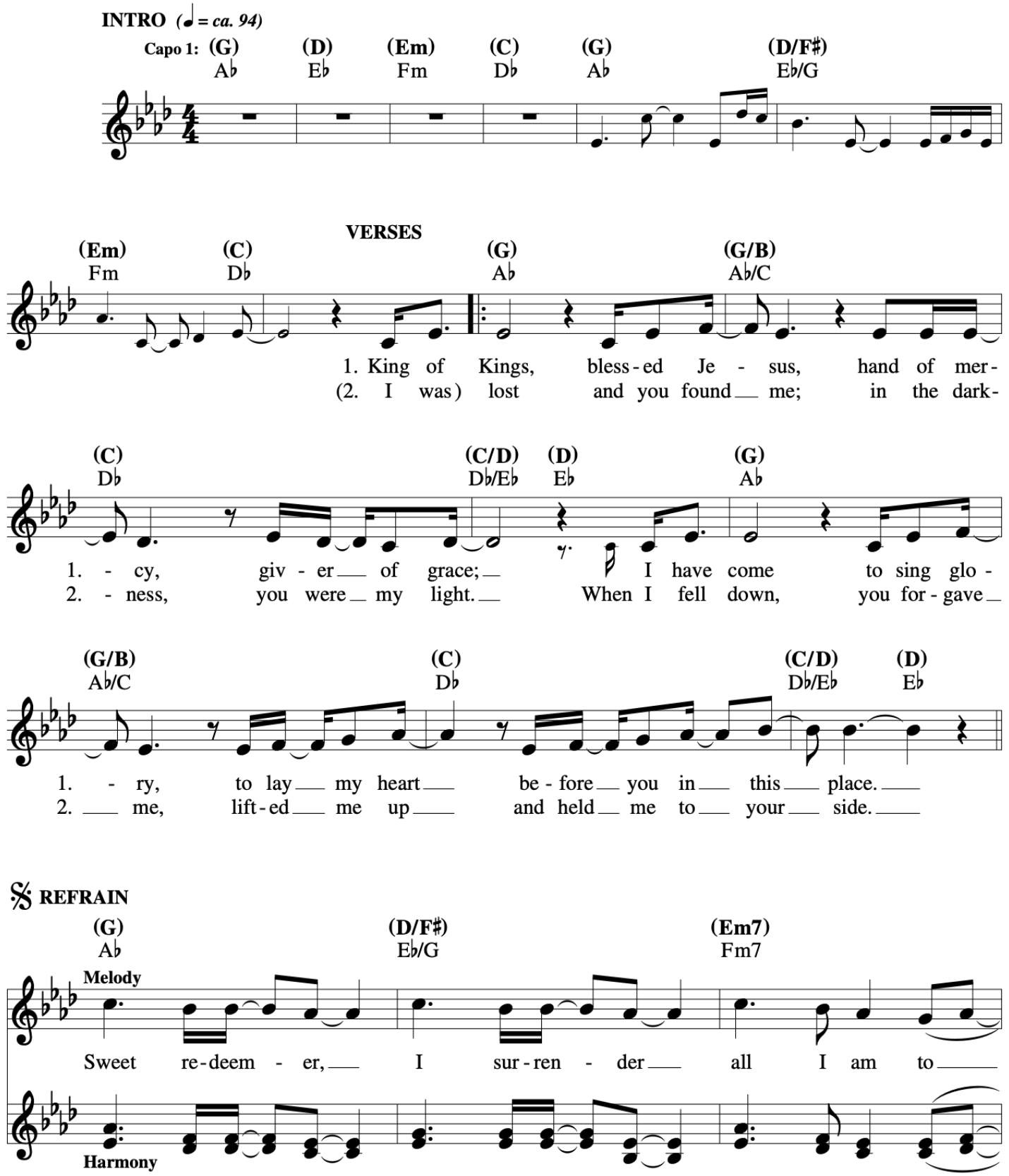

Sweet Redeemer

Steve Angrisano and Sarah Hart

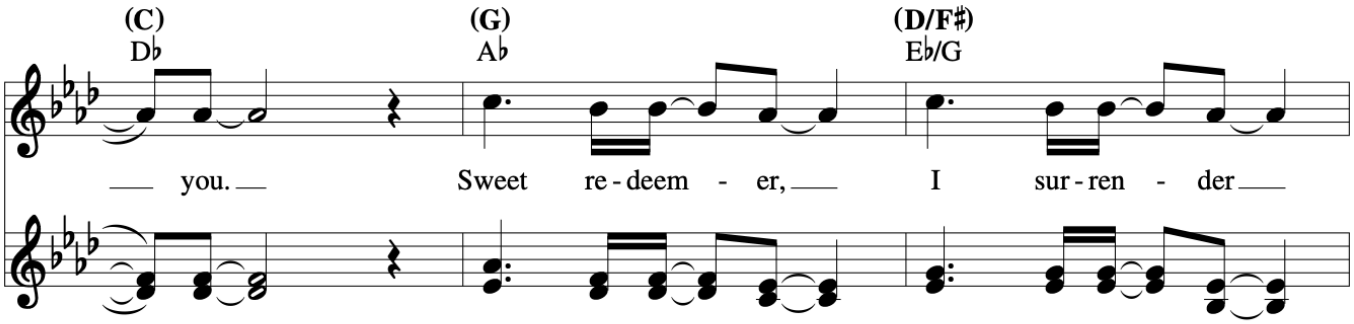

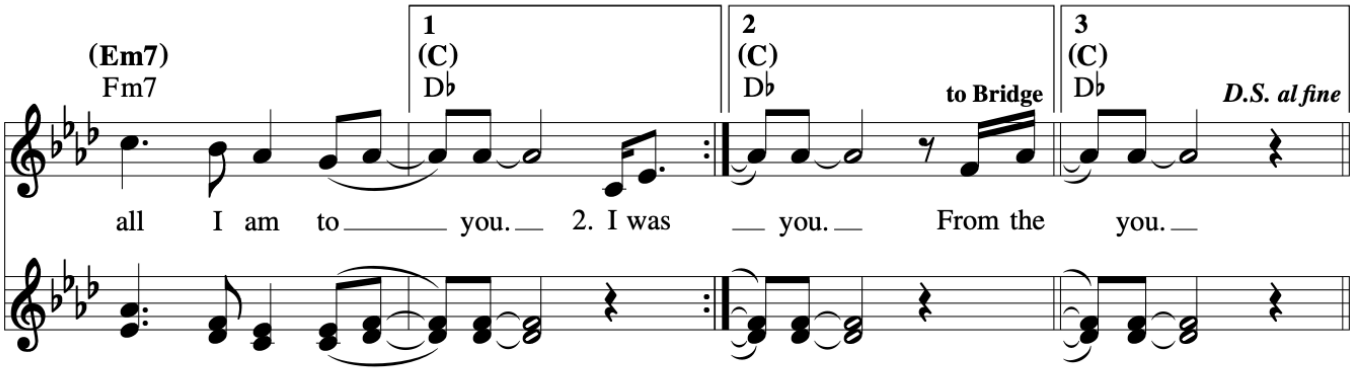

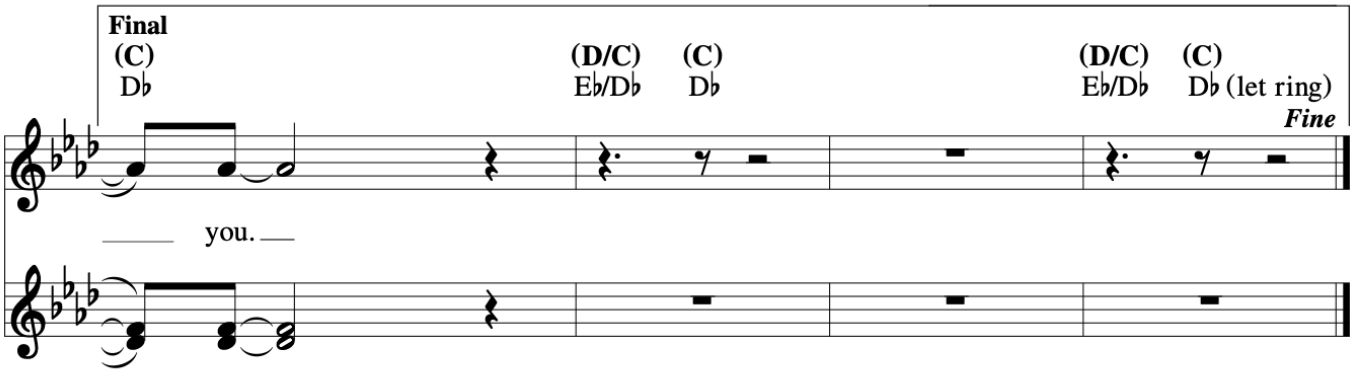
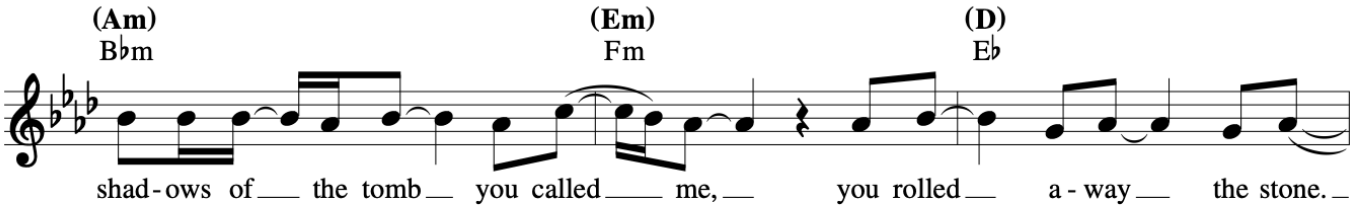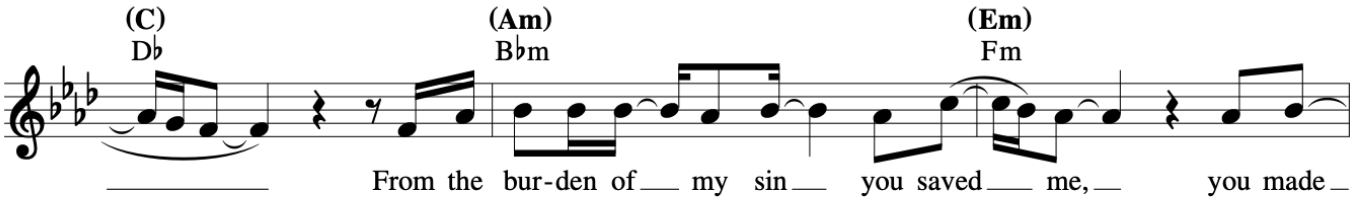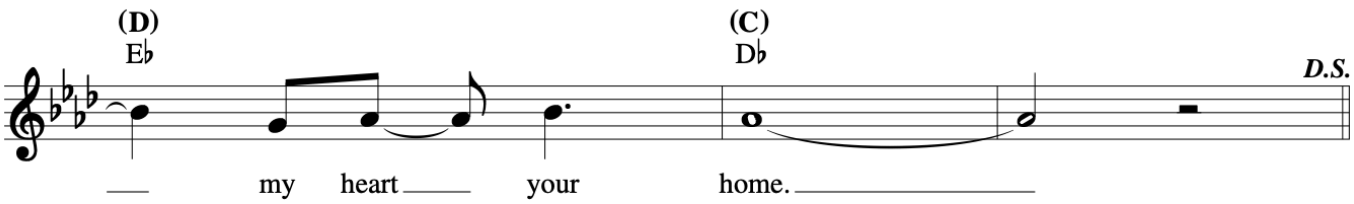
BRIDGE