# Come To Me

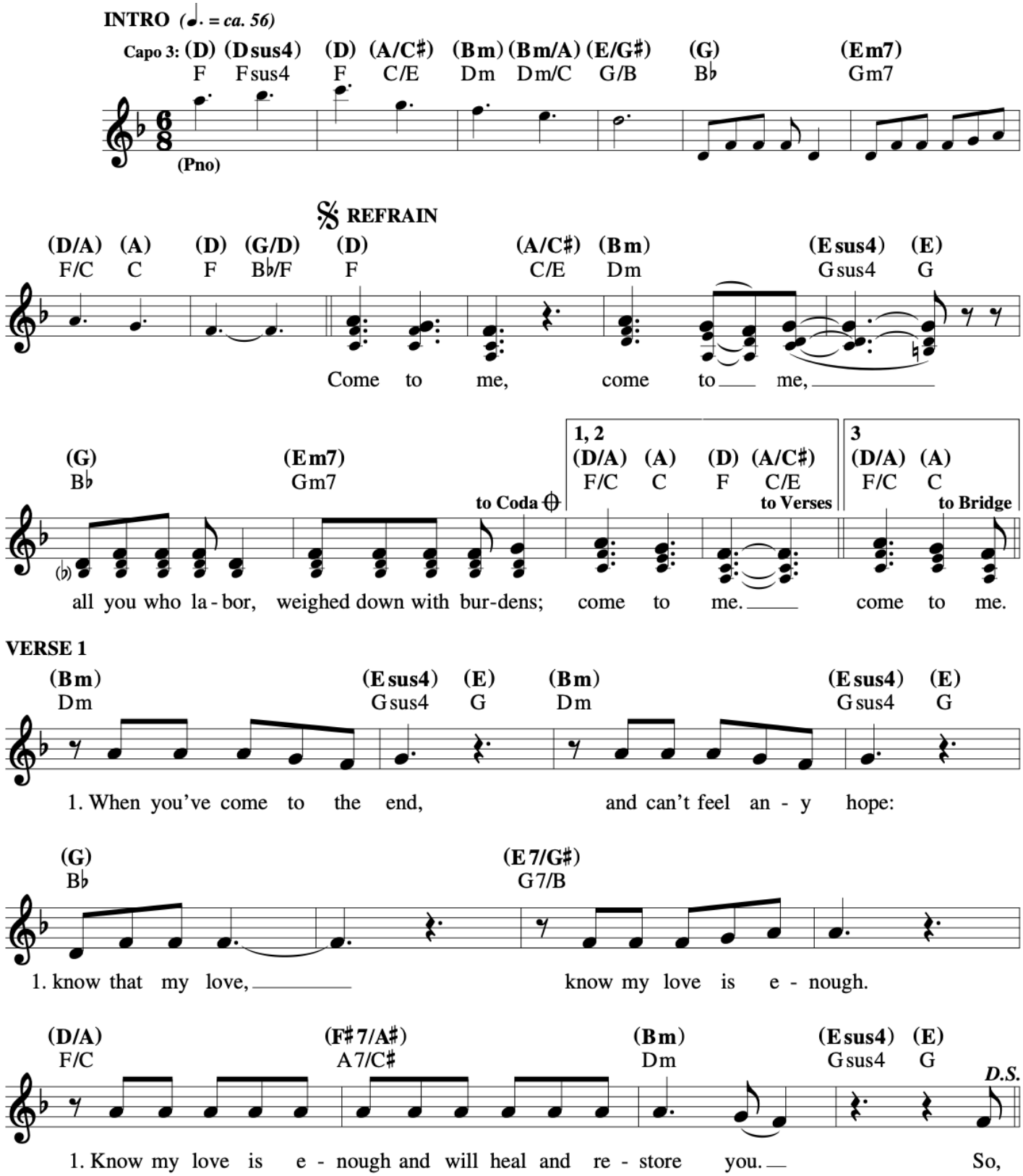


© 2017, Tom Booth and Carl Herrgesell.

**VERSE 2**

(Bm) Dm (Esus4) Gsus4 (E) G (Bm) Dm (Esus4) Gsus4 (E) G (G) B♭

2. You are nev-er a - lone, for I live in your heart. In the dark of the night,

(E7/G♯) G7/B (G) B♭ (E7/G♯) G7/B

2. with no end in sight, in the dark of the night, with no end in sight,

(D/A) F/C (F♯7/A♯) A7/C♯ (Bm) Dm (Esus4) Gsus4 (E) G *D.S.*

2. know my love is e - nough and will heal and re - store you. So,

**BRIDGE**

(C) E♭ (G/B) B♭/D (D) F (G/D) B♭/F (D) F (C) E♭

There's no rea-son to fear; I'm liv-ing in - side you. With ev-ery breath that you

(G/B) B♭/D (D) F (G/D) B♭/F (D) F (C) E♭ (G/B) B♭/D (D/A) F/C

take, you whis-per my name. And you will find rest for your-selves, my love is a ref-uge:

(Em7) Gm7 (F♯m7) Am7 (Gmaj7) B♭maj7 (E7/G♯) G7/B (D/A) F/C (A) C (D) F (Dsus4) Fsus4 (D) F (A/C♯) C/E

I Am Who Am with you! So, rest in me,

(Bm) Dm (Bm/A) Dm/C (E/G♯) G/B (G) B♭ (Em7) Gm7 (D/A) F/C (A) C (D) F *D.S. al Coda*

rest in me. My bur-den is light, my yoke is eas-y; so rest in me. And,

© 2017, Tom Booth and Carl Herrgesell.

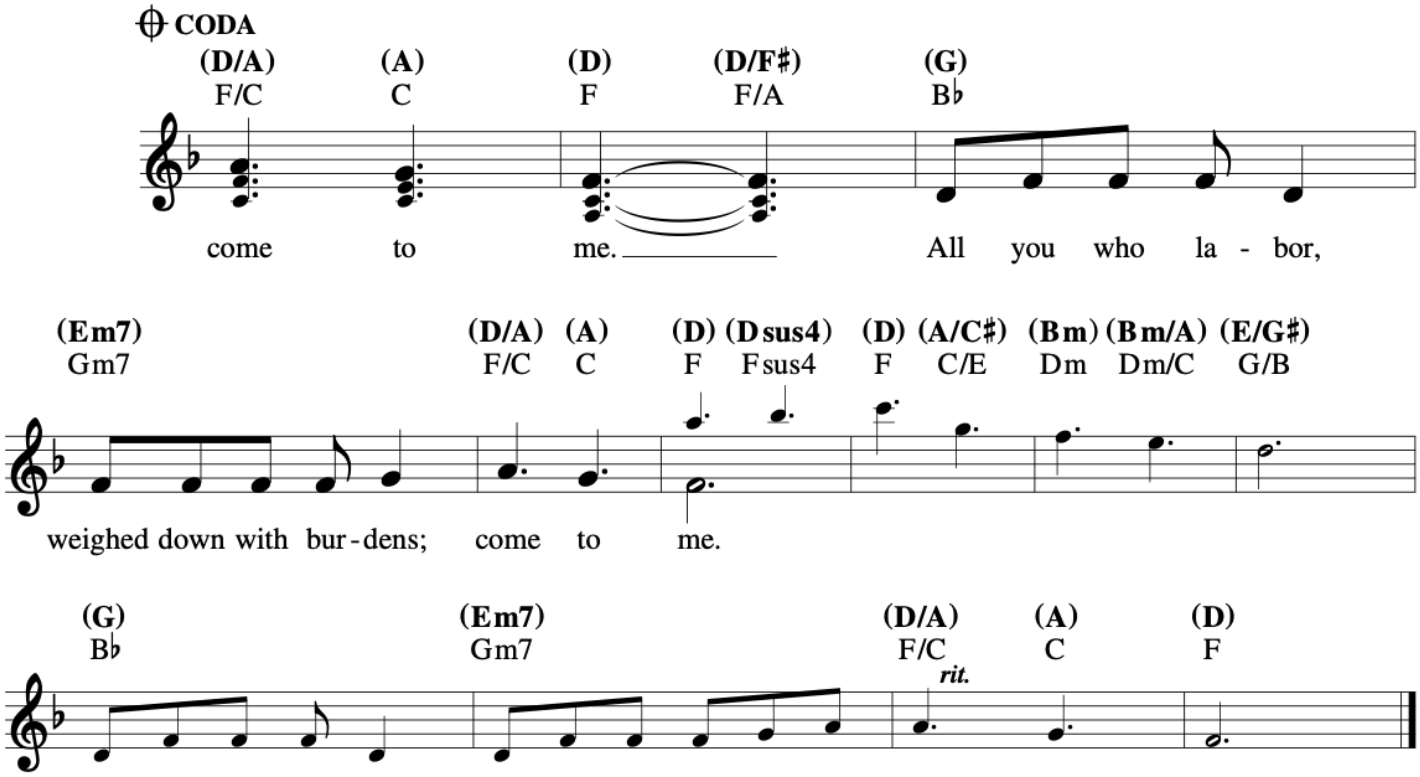


© 2017, Tom Booth and Carl Herrgesell.