Entrance Antiphon

4th Sunday Easter

Music © 2020, Steve Angrisano, Sarah Hart, and Curtis Stephan

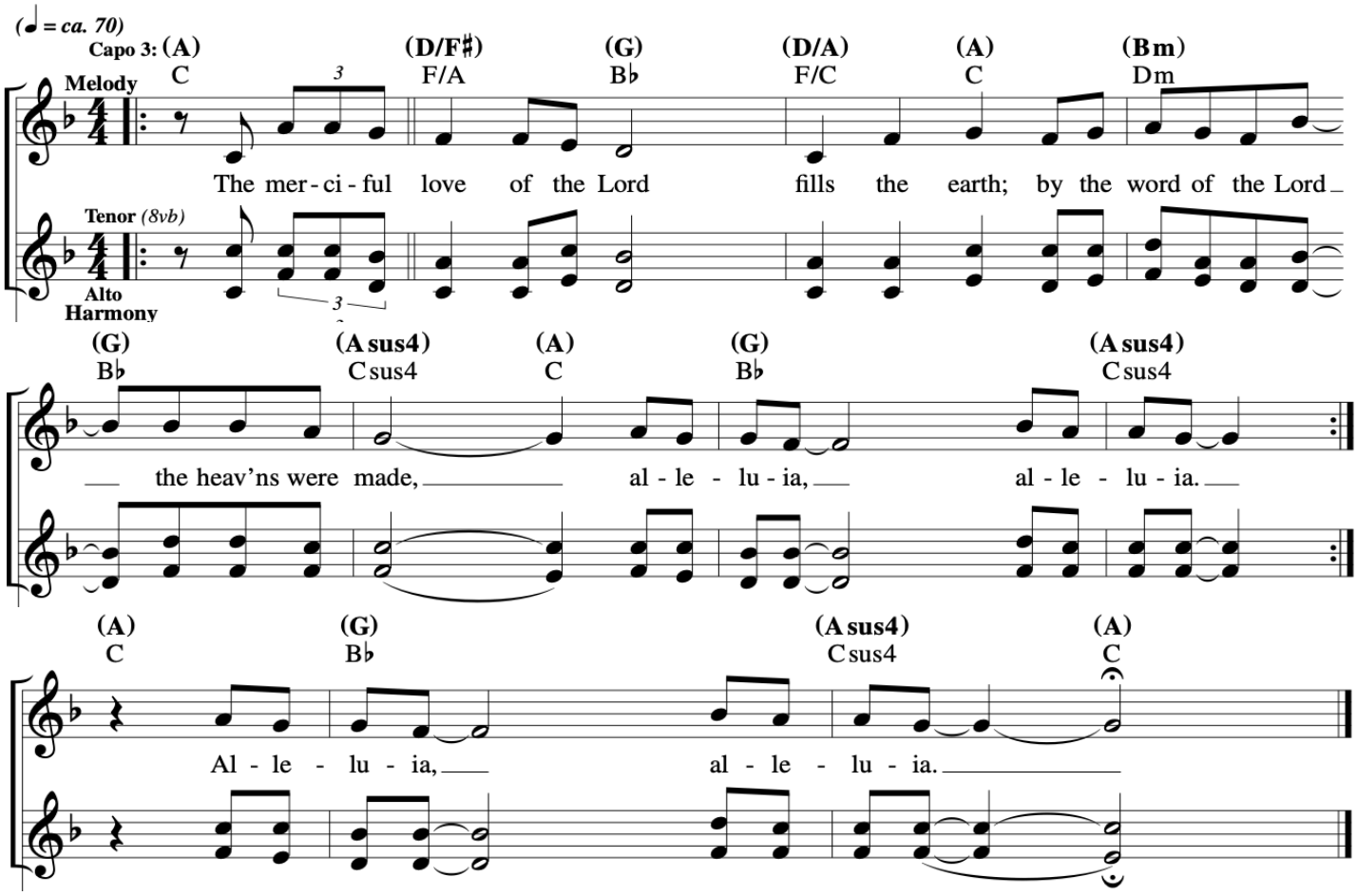

Fourth Sunday of Easter

Responsorial Psalm: Psalm 118:1, 8–9, 21–23, 26, 28, 29 (50)

Response: *(Organ/SATB)* [*or:* Alleluia.]

Optional Descant

The stone re-ject-ed has be-come the cor - ner-stone.

Capo 3: **(Em)** Gm **(Am)** Cm **(Em)** Gm **(Am)** Cm **(Em)** Gm **(C)** E♭ **(G)** B♭ **(Am7)** Cm7 **(Bm)** Dm **(Em)** Gm

The stone re-ject-ed by the build - ers has be-come the cor - ner - stone.

Ped.

Verses: *(Cantor or SATB)*

(Am) Cm **(Em)** Gm

1. Give thanks to the LORD, for he is good,
   It is better to take refuge in the LORD
   It is better to take refuge in the LORD
2. I will give thanks to you, for you have answered me
   The stone which the builders re - jected
   By the LORD has this been done;
3. Blessed is he who comes in the name of the LORD;
   I will give thanks to you, for you have answered me
   Give thanks to the LORD, for he is good;

(D) F **(Em)** Gm

1. For his mercy endures for - ever.
   Than to trust in man.
   Than to trust in princes.
2. And have been my savior.
   Has become the cornerstone.
   It is wonderful in our eyes.
3. We bless you from the house of the LORD.
   And have been my savior.
   For his kindness endures for - ever.

Edition #30131187

Gospel Acclamation

4th Sunday Easter

Mass of Restoration; © 2012, 2016, 2021, Joshua Blakesley and Leland G. "Grae" McCullough.

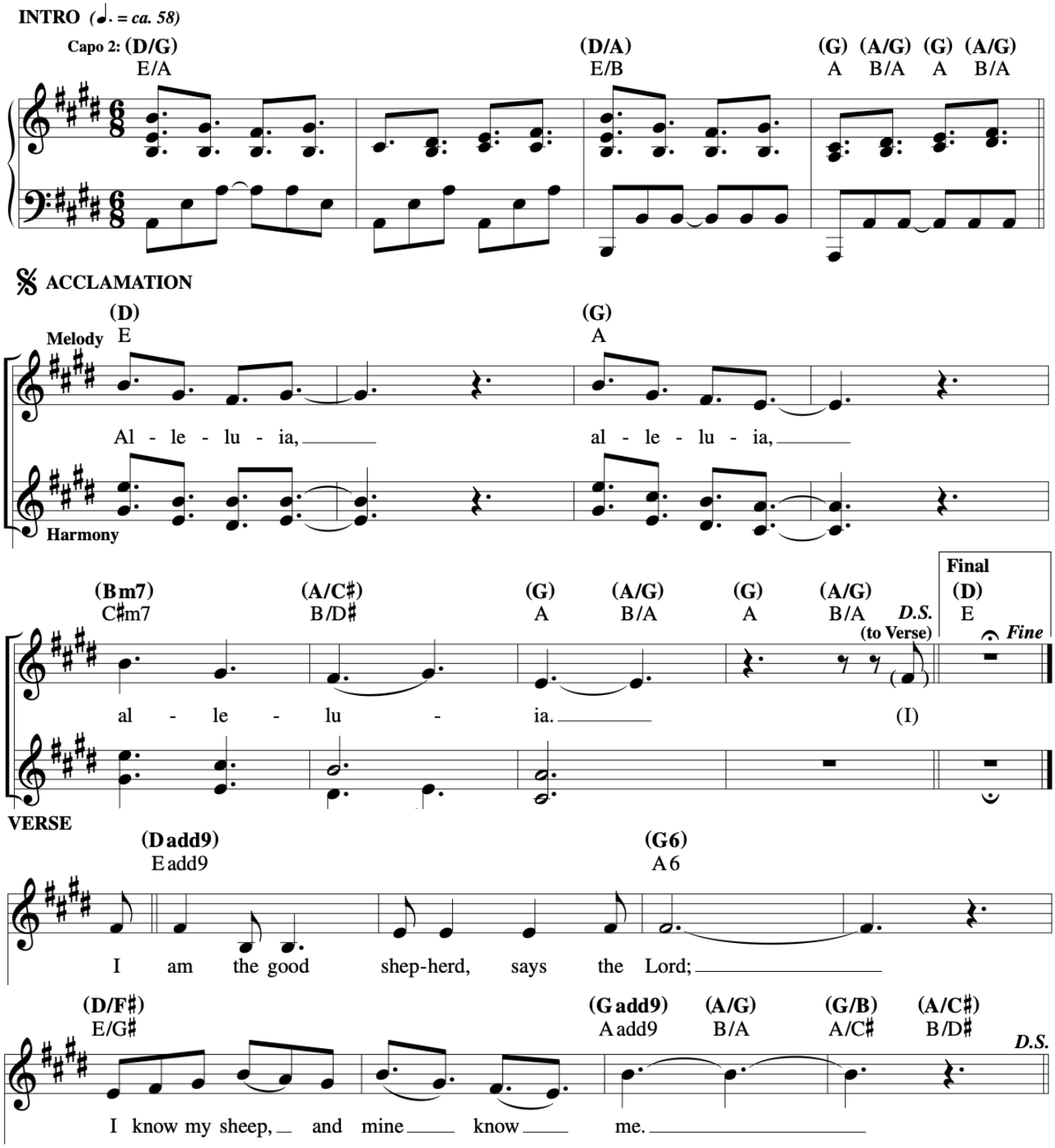

Come To Me

R ⇢ V1 ⇢ R ⇢ V2
R ⇢ Bridge ⇢ Outro

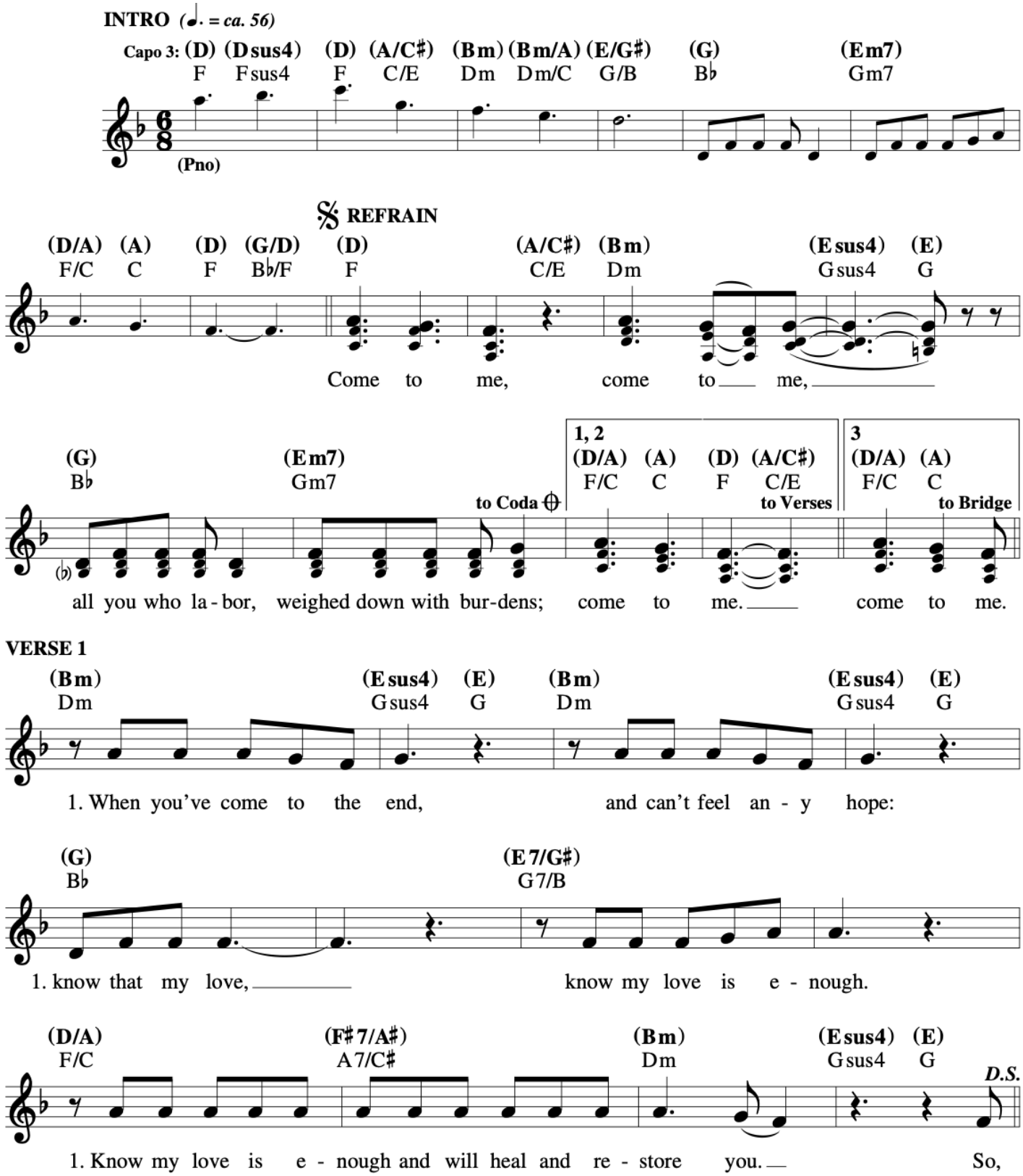

© 2017, Tom Booth and Carl Herrgesell.

VERSE 2

(Bm) Dm (Esus4) Gsus4 (E) G (Bm) Dm (Esus4) Gsus4 (E) G (G) B♭

2. You are nev-er a - lone, for I live in your heart. In the dark of the night,

(E7/G♯) G7/B (G) B♭ (E7/G♯) G7/B

2. with no end in sight, in the dark of the night, with no end in sight,

(D/A) F/C (F♯7/A♯) A7/C♯ (Bm) Dm (Esus4) Gsus4 (E) G *D.S.*

2. know my love is e - nough and will heal and re - store you. So,

BRIDGE

(C) E♭ (G/B) B♭/D (D) F (G/D) B♭/F (D) F (C) E♭

There's no rea-son to fear; I'm liv-ing in - side you. With ev-ery breath that you

(G/B) B♭/D (D) F (G/D) B♭/F (D) F (C) E♭ (G/B) B♭/D (D/A) F/C

take, you whis-per my name. And you will find rest for your-selves, my love is a ref-uge:

(Em7) Gm7 (F♯m7) Am7 (Gmaj7) B♭maj7 (E7/G♯) G7/B (D/A) F/C (A) C (D) F (Dsus4) Fsus4 (D) F (A/C♯) C/E

I Am Who Am with you! So, rest in me,

(Bm) Dm (Bm/A) Dm/C (E/G♯) G/B (G) B♭ (Em7) Gm7 (D/A) F/C (A) C (D) F *D.S. al Coda*

rest in me. My bur-den is light, my yoke is eas-y; so rest in me. And,

© 2017, Tom Booth and Carl Herrgesell.

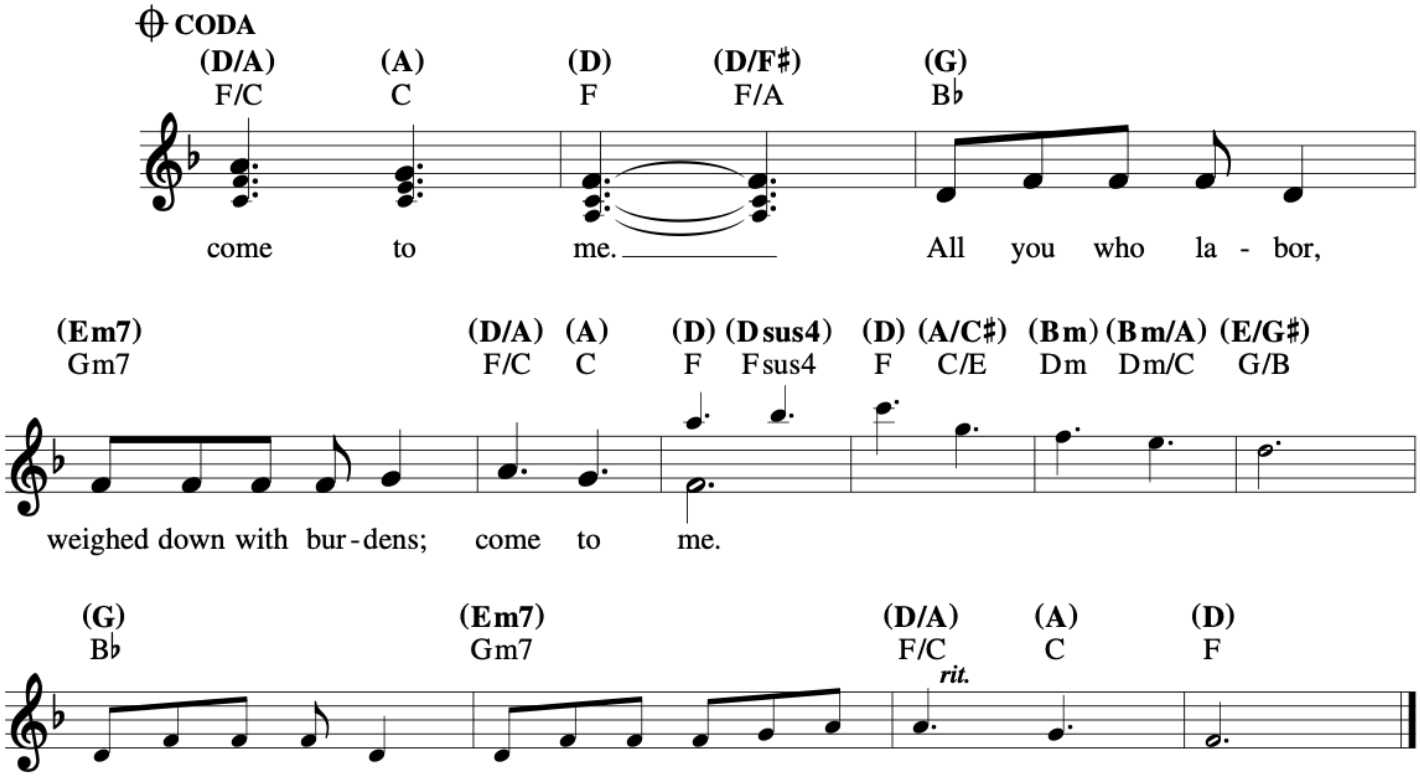

© 2017, Tom Booth and Carl Herrgesell.

Communion Antiphon

4th Sunday Easter

Music © 2020, Steve Angrisano, Sarah Hart, and Curtis Stephan

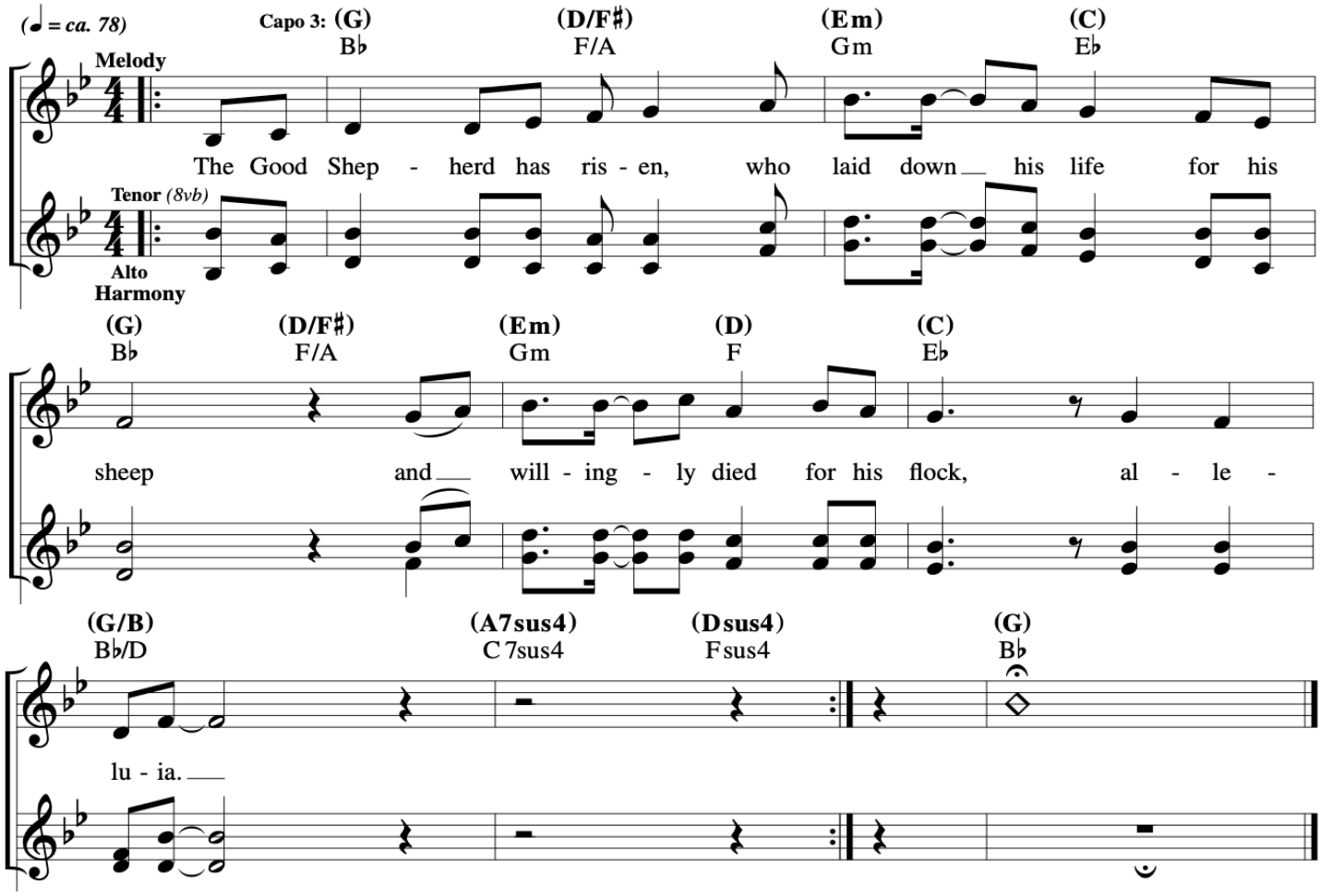

Shepherd Me, O God

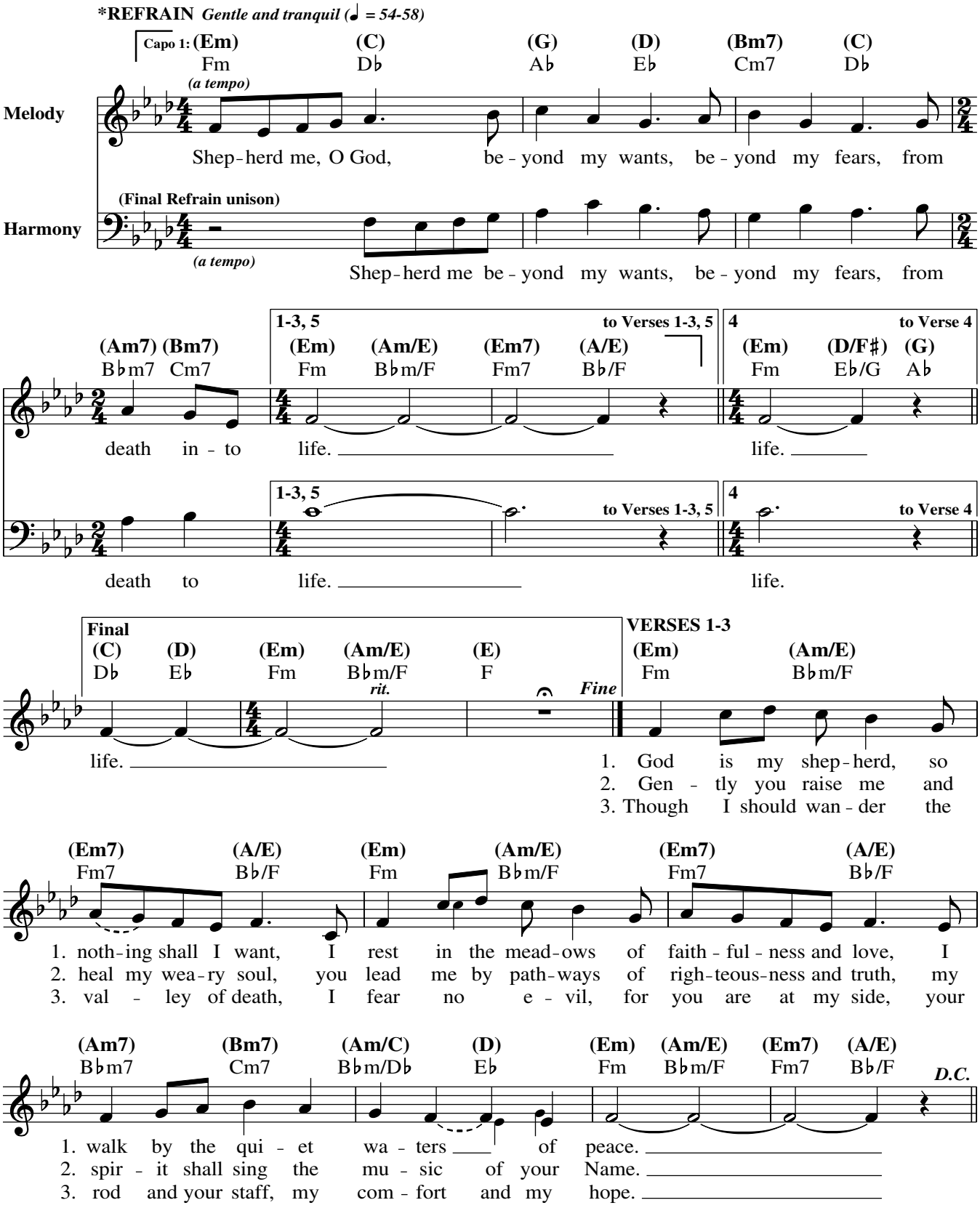

***Final Refrain a bit slower.**

Text: Based on Psalm 23; Marty Haugen, b. 1950.
Music: Marty Haugen.
Text and music © 1986, 1987, GIA Publications, Inc. All rights reserved. Used with permission.

Edition #30131679

VERSE 4

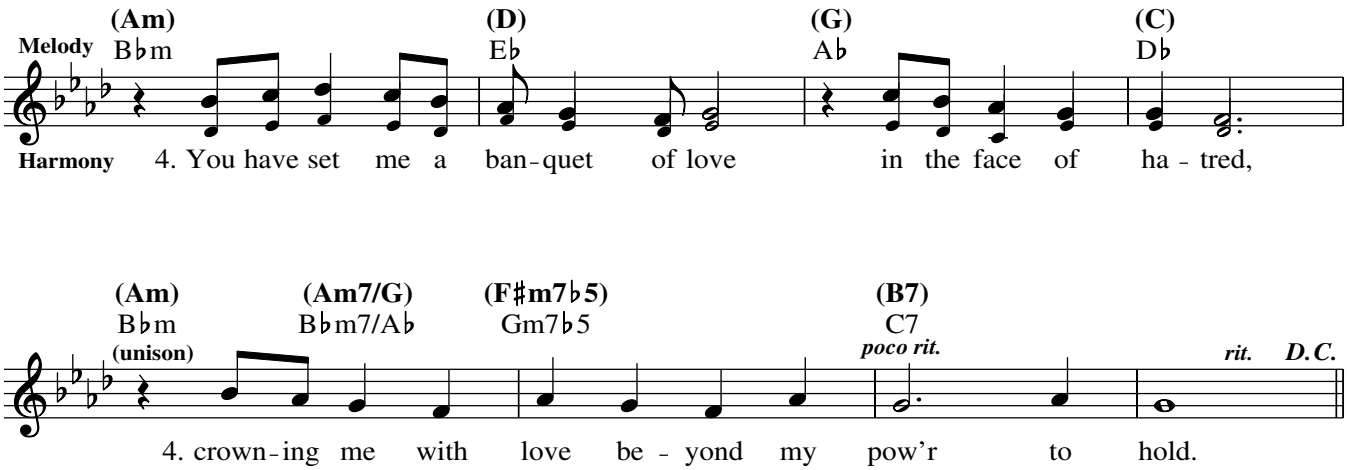

VERSE 5

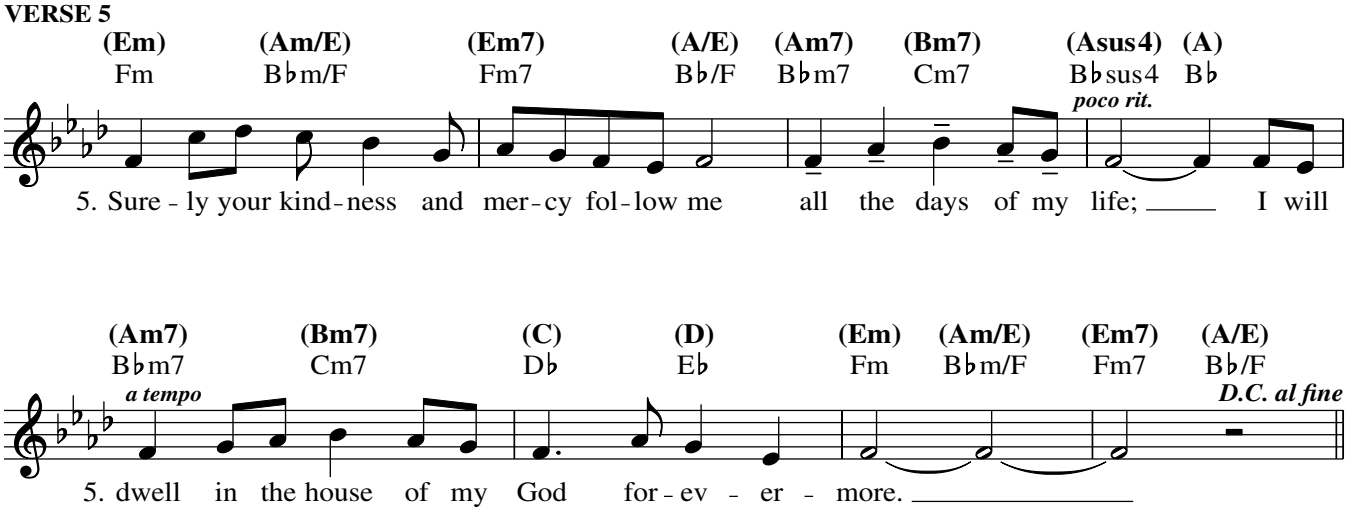

Go Out, Go Out

Psalm 117

Curtis Stephan

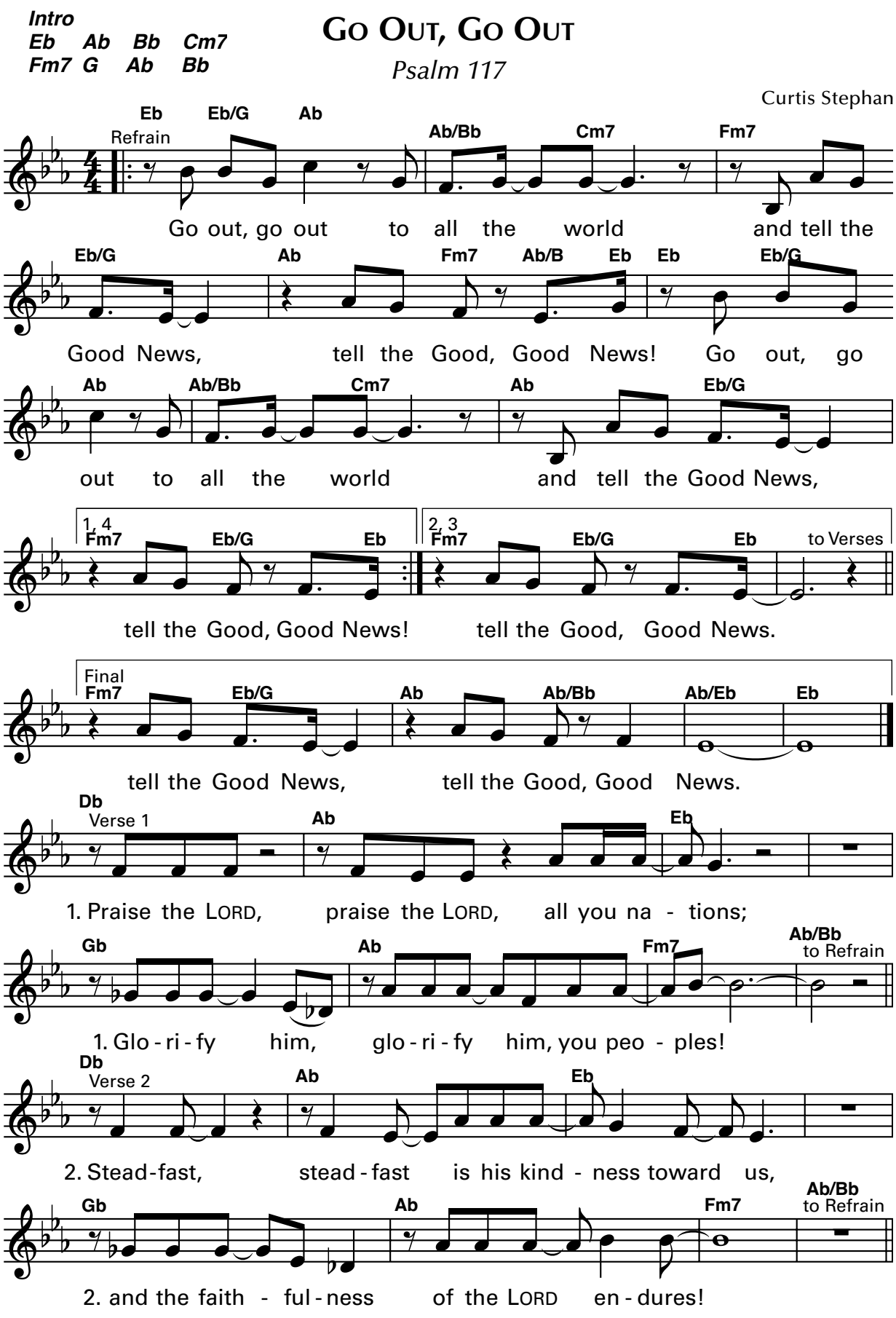

Text: Psalm 117. Refrain © 1969, 1981, 1997, International Commission on English in the Liturgy Corporation (ICEL). All rights reserved. Used with permission.
Music and verses text © 2009, Curtis Stephan. Published by OCP. All rights reserved.