# Entrance Antiphon #71
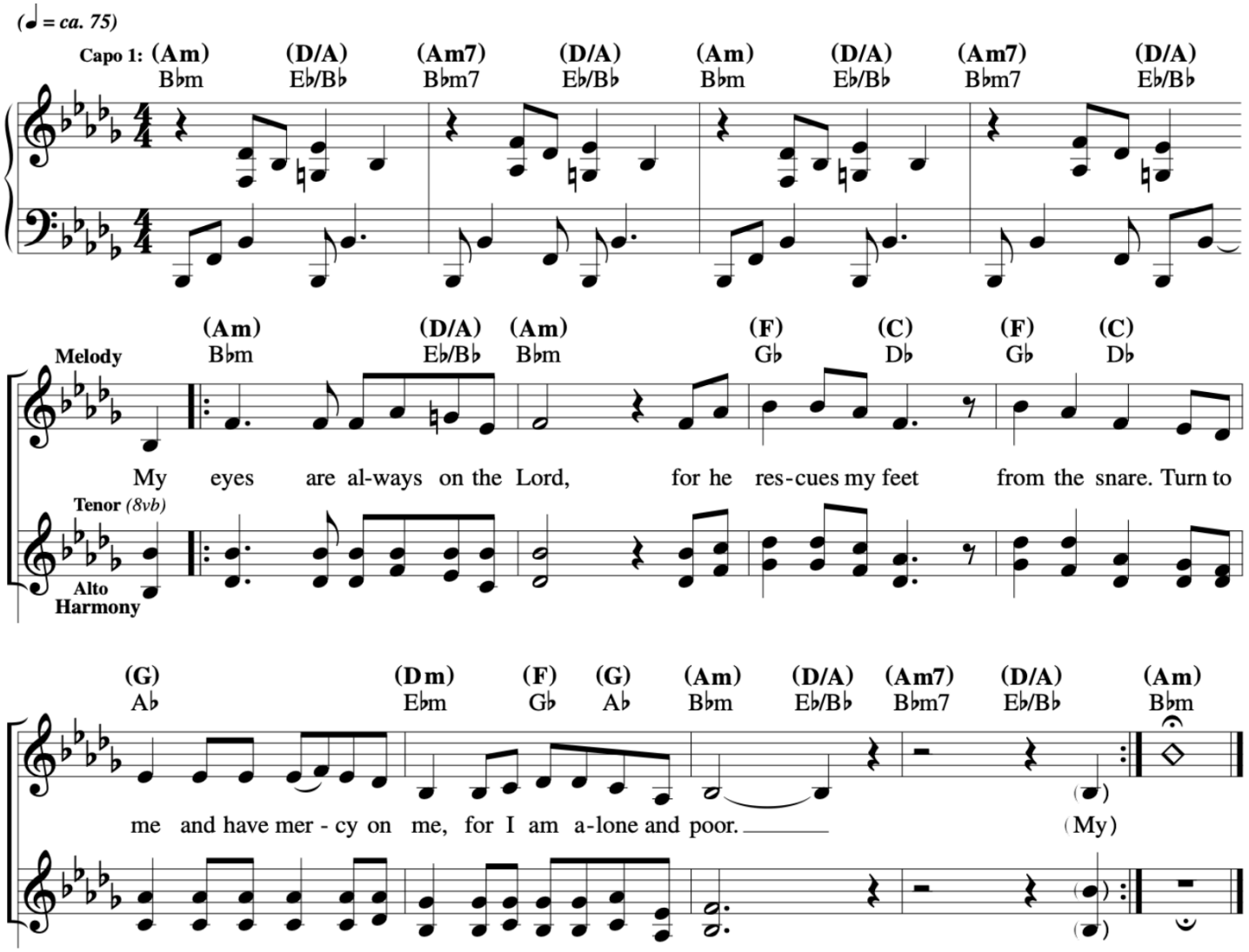
*3rd Sunday of Lent*
*Let Us All Rejoice*