Communion Antiphon #74
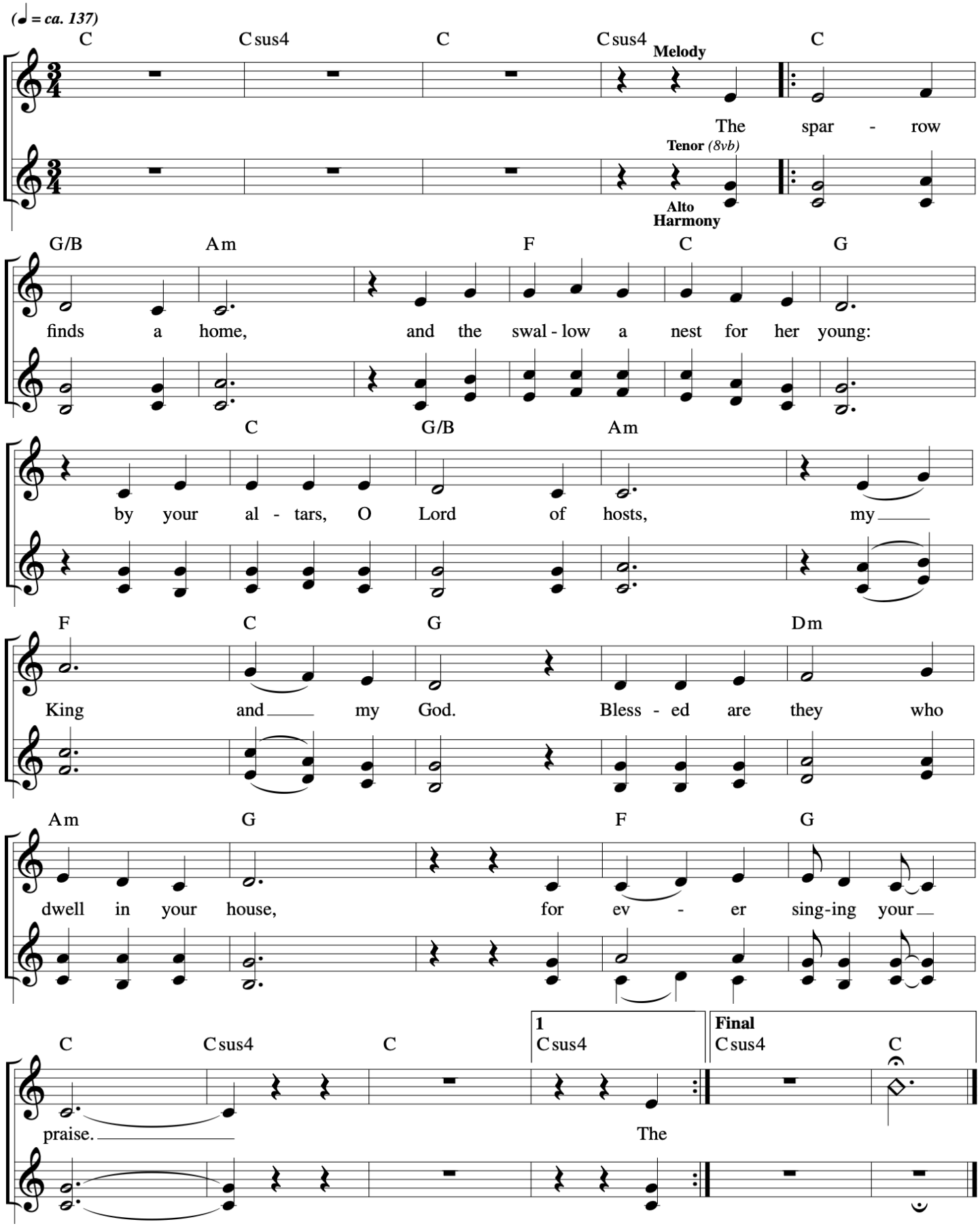
3rd Sunday of Lent
Let Us All Rejoice