Gospel Acclamation
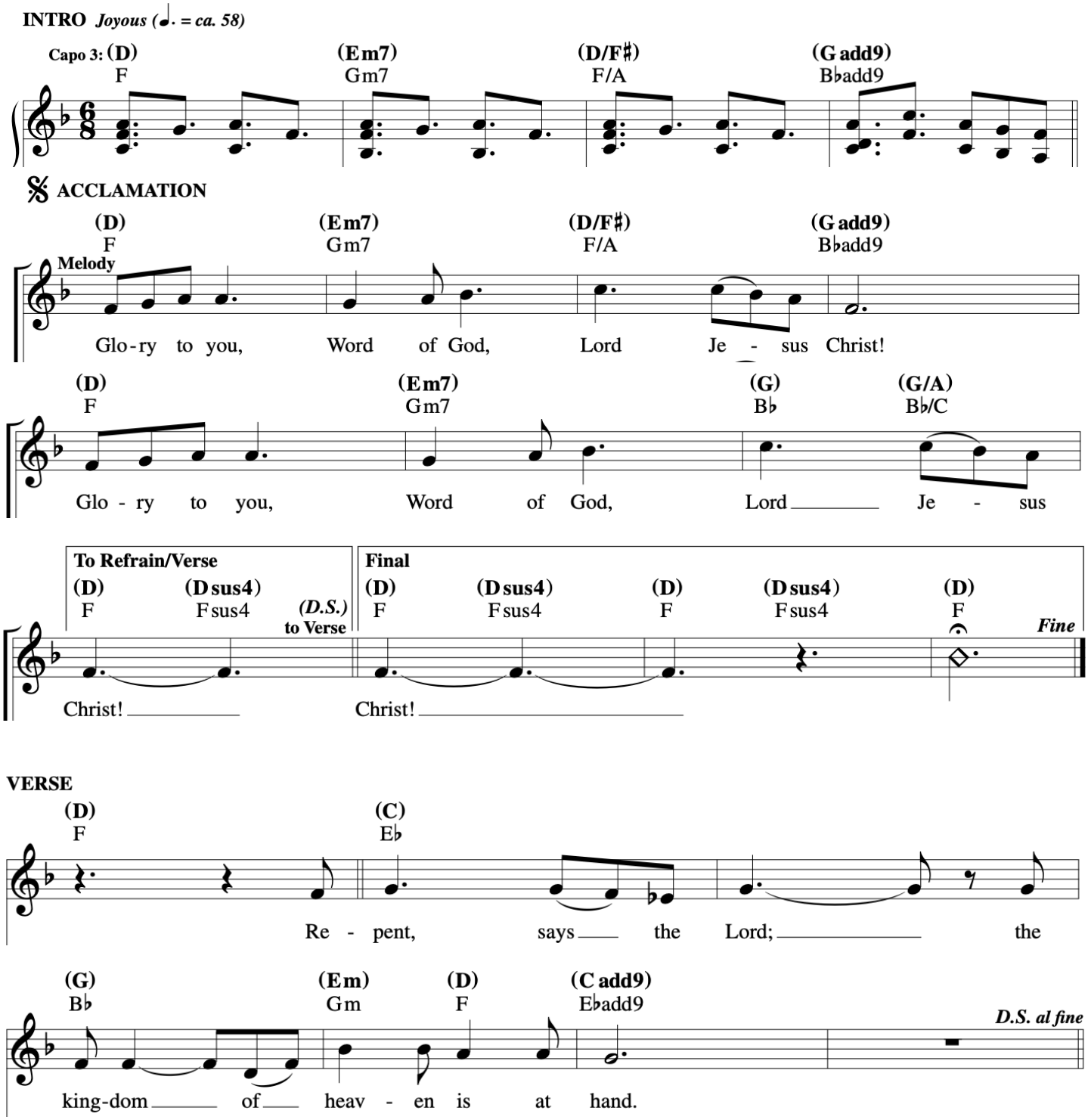
3rd Sunday of Lent
Sarah Hart