Entrance Antiphon #72

3rd Sunday of Lent
Let Us All Rejoice

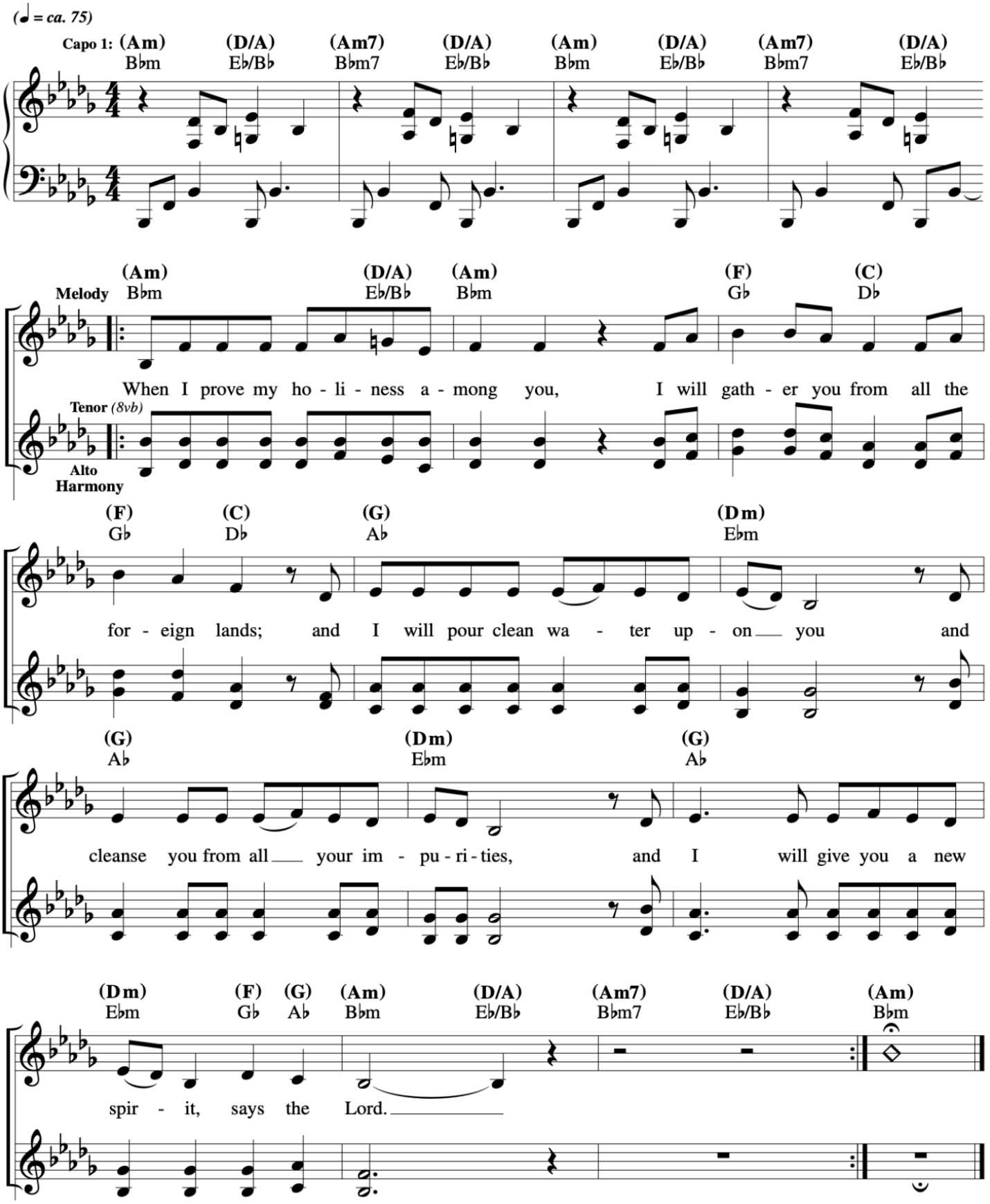

Responsorial Psalm

3rd Sunday of Lent
Jesse Manibusan - Spirit & Psalm

RESPONSE *(♩ = ca. 92)*

Melody Bm C♯m/B Bm7 C♯m/B Bm C♯m/B

The Lord is kind and mer - ci - ful.

Tenor *(8vb)*

Alto Harmony

To Response/Verses Bm7 C♯m/B

Final Bm7 C♯m/B *molto rit.* ***Fine***

VERSES

Gmaj7 A Bm Gmaj7 A

1. Bless the LORD, O my soul; and all my be - ing, bless his holy
2. He par - dons all your in - iquities, he heals all your
3. The LORD se - cures justice and the rights of all the op -
4. Merci - ful and gracious is the LORD, slow to anger and a - bound - ing in

Bm Gmaj7 A Bm

1. name. Bless the LORD, O my soul, and for
2. ills. He re - deems your life from de - struction, he crowns you with
3. pressed. He has made known his ways to Moses, and his
4. kindness. For as the heavens are high a - bove the earth, so sur - passing is his

Gmaj7 A Bm C♯m/B Bm7 C♯m/B

(a tempo) ***D.C.***

1. get not all his benefits.
2. kind - ness and com - passion.
3. deeds to the children of Israel.
4. kindness toward those who fear him.

Gospel Acclamation

3rd Sunday of Lent
Sarah Hart

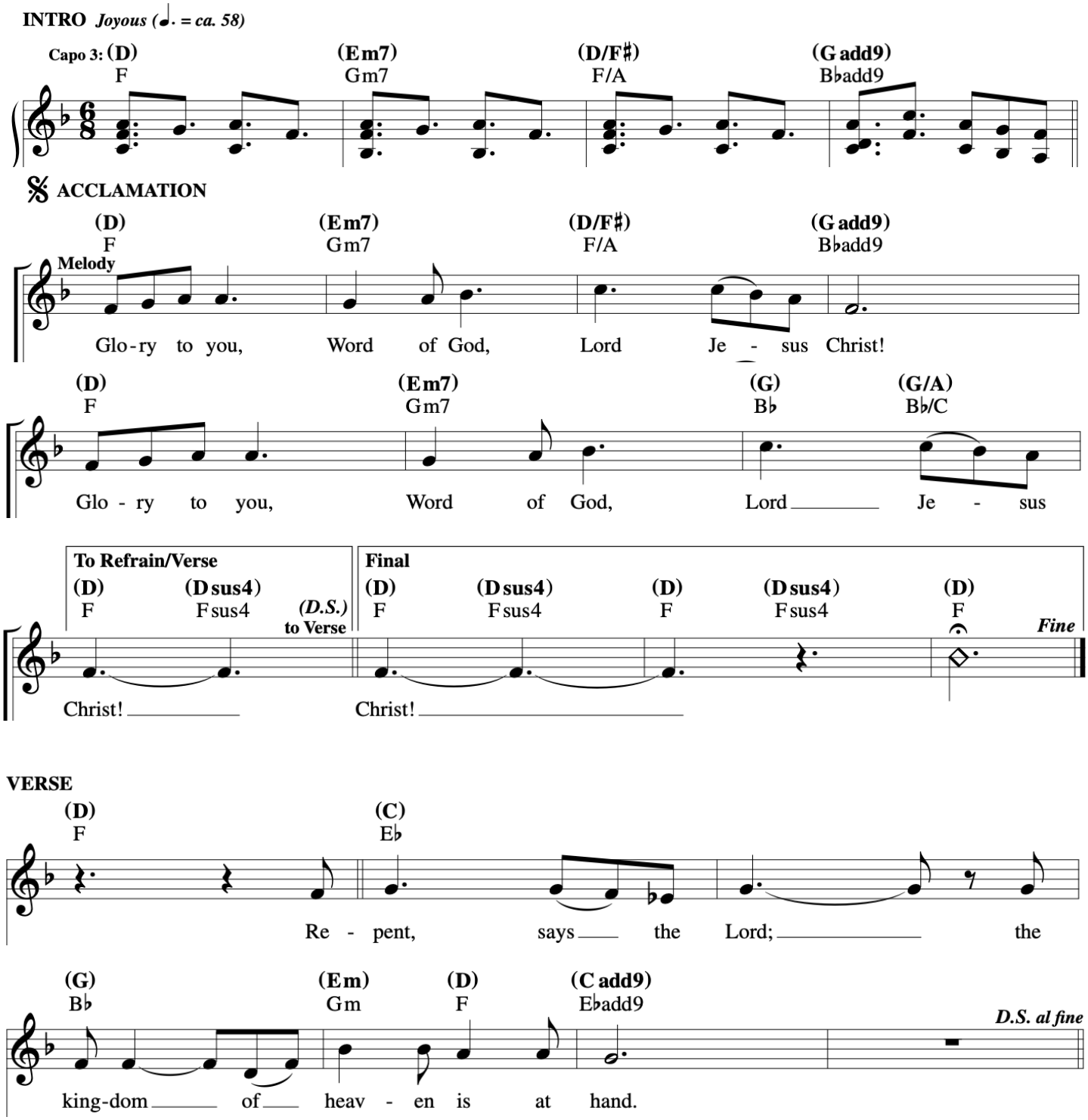

You Alone

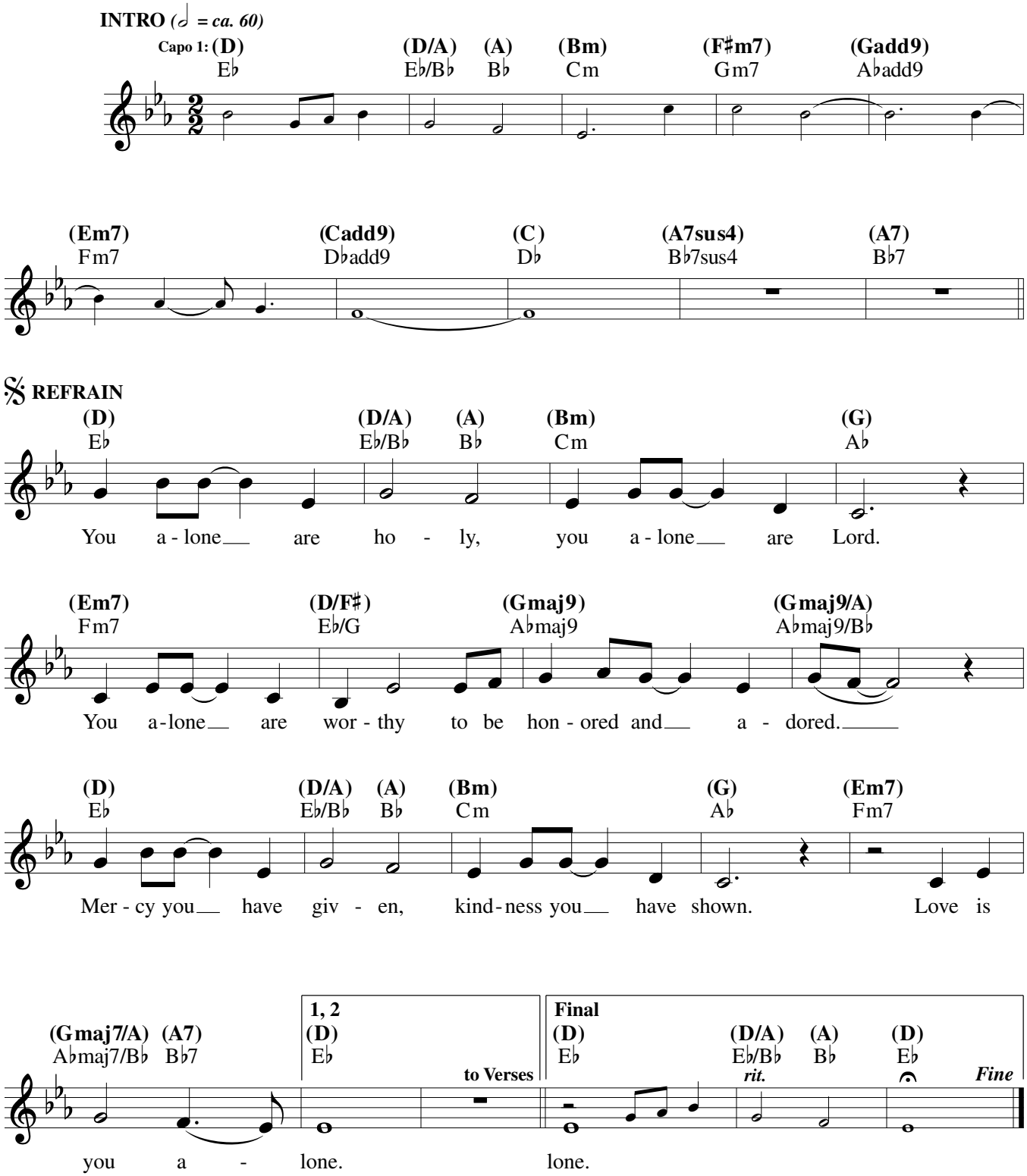

Text and music: Sarah Hart, b. 1968, and Dwight Liles, b. 1957, © 1999, BMG Songs, Inc. (ASCAP) (All rights reserved. Administered by Music Services, Inc., o/b/o BMG Music Publishing. Used with permission.) and Sarah Hart. Published by spiritandsong.com®, a division of OCP. All rights reserved.

22601-Z2
Edition #92241

VERSES

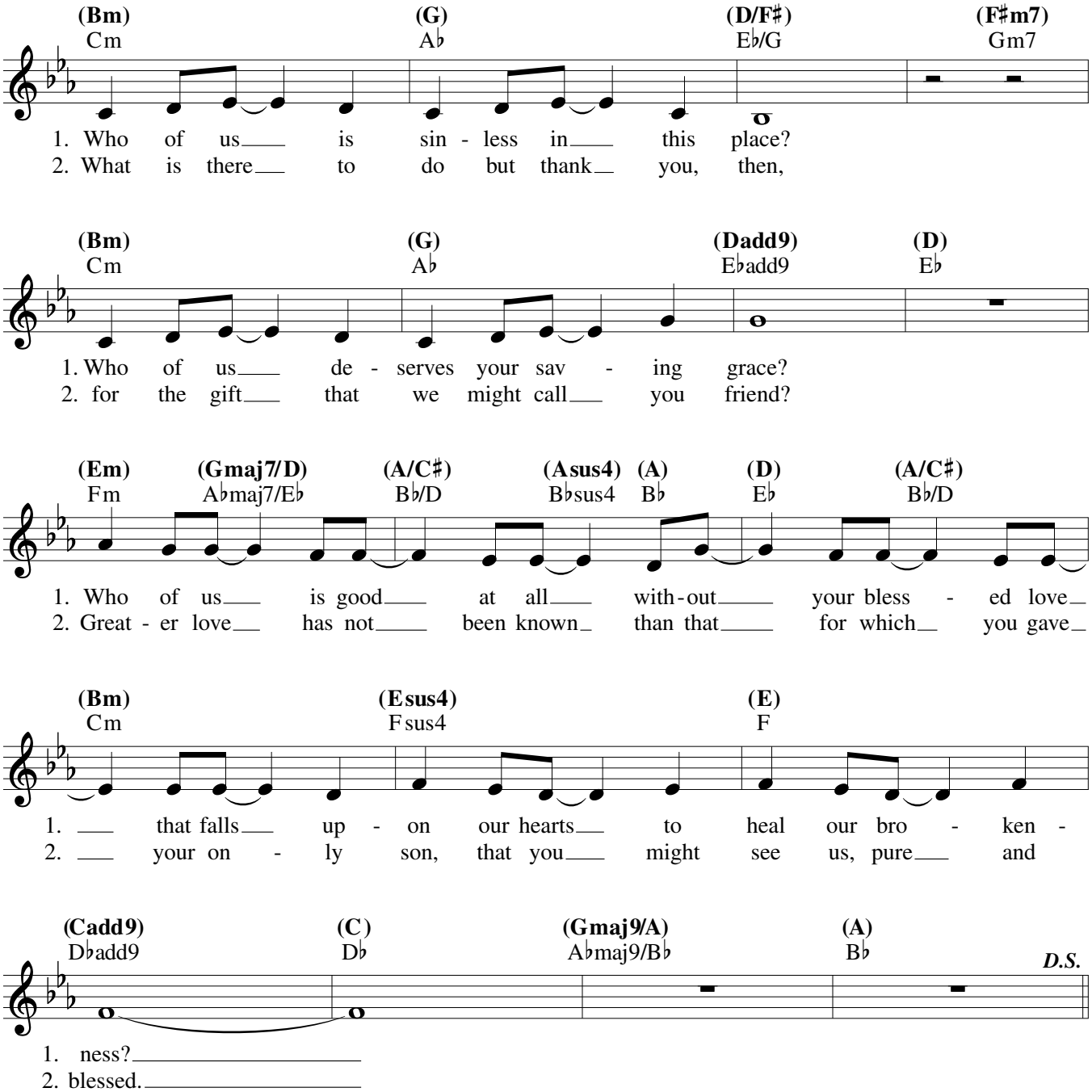
(Bm) Cm
(G) A♭
(D/F♯) E♭/G
(F♯m7) Gm7
1. Who of us is sin - less in this place?
2. What is there to do but thank you, then,
(Bm) Cm
(G) A♭
(Dadd9) E♭add9
(D) E♭
1. Who of us de - serves your sav - ing grace?
2. for the gift that we might call you friend?
(Em) Fm
(Gmaj7/D) A♭maj7/E♭
(A/C♯) B♭/D
(Asus4) B♭sus4
(A) B♭
(D) E♭
(A/C♯) B♭/D
1. Who of us is good at all with-out your bless - ed love
2. Great - er love has not been known than that for which you gave
(Bm) Cm
(Esus4) Fsus4
(E) F
1. that falls up - on our hearts to heal our bro - ken -
2. your on - ly son, that you might see us, pure and
(Cadd9) D♭add9
(C) D♭
(Gmaj9/A) A♭maj9/B♭
(A) B♭
D.S.
1. ness?
2. blessed.

Communion Antiphon #74

3rd Sunday of Lent
Let Us All Rejoice

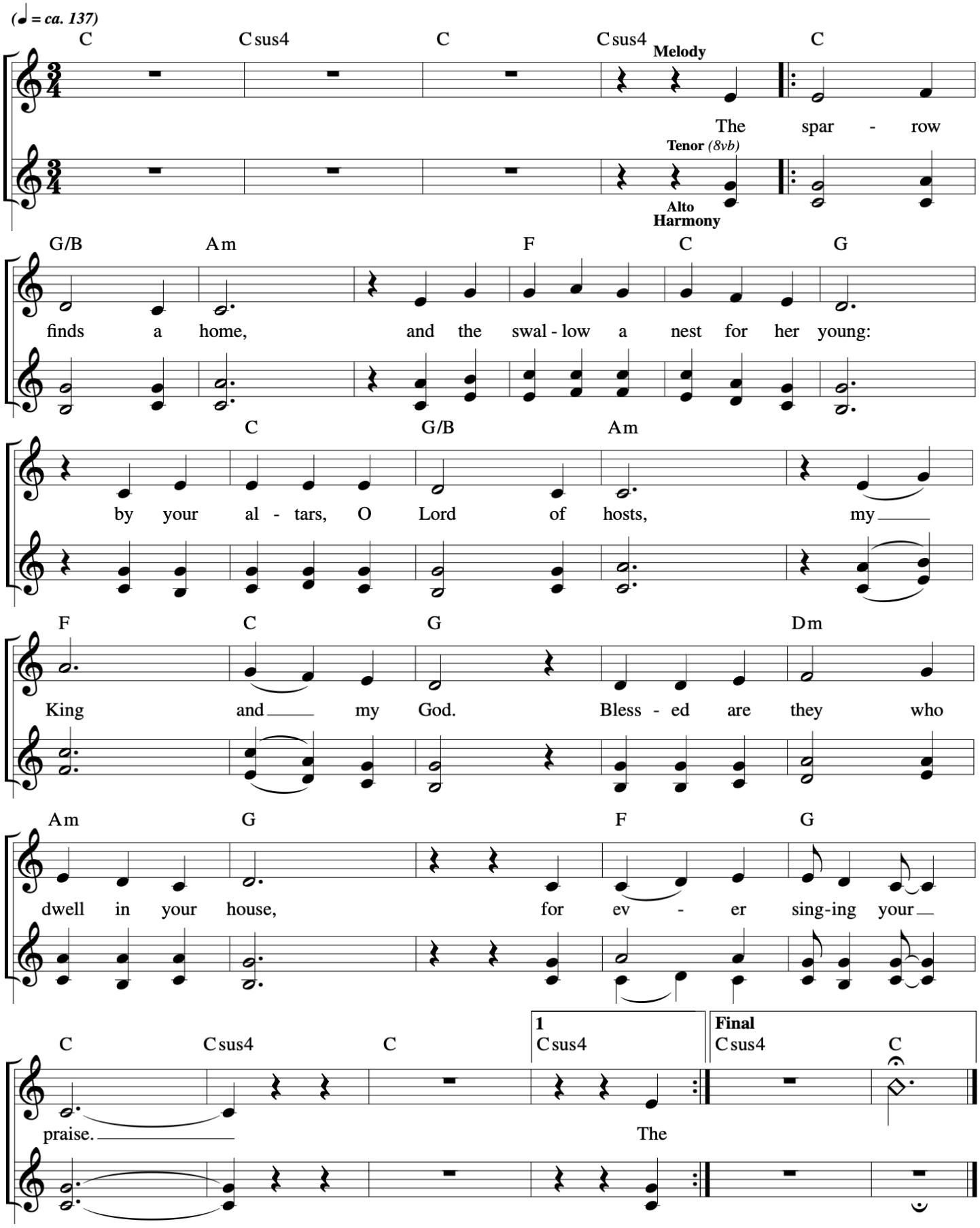

79 Be with Me, Lord

Psalm 91

Based on Psalm 91:1–2, 10–11, 12–13, 14–15

Sarah Hart and Curtis Stephan

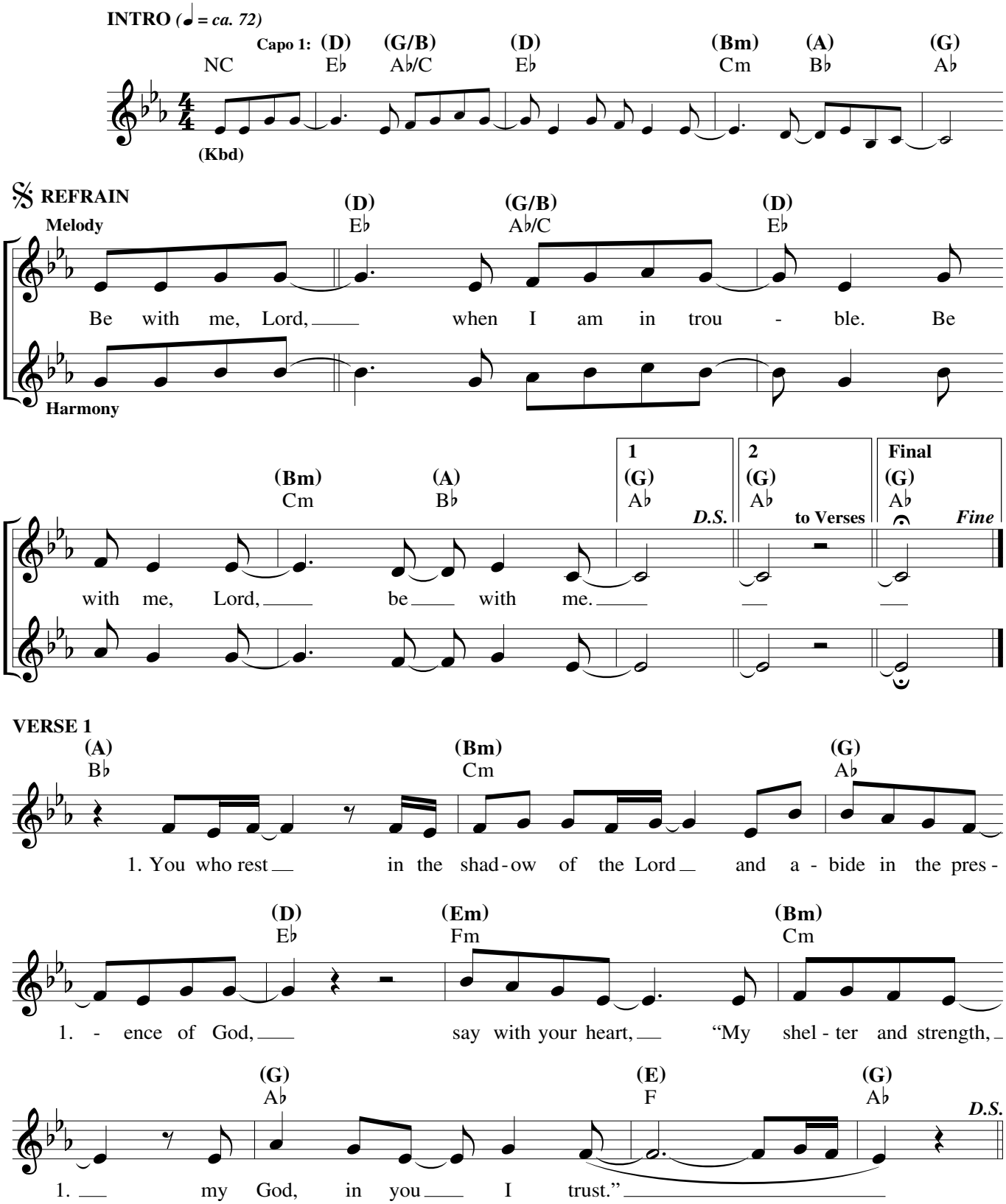

Refrain text © 1969, 1981, 1997, ICEL. All rights reserved. Used with permission. Music and verses text © 2004, Sarah Hart and Curtis Stephan. Published by OCP. All rights reserved.

Edition #30126801

VERSE 2

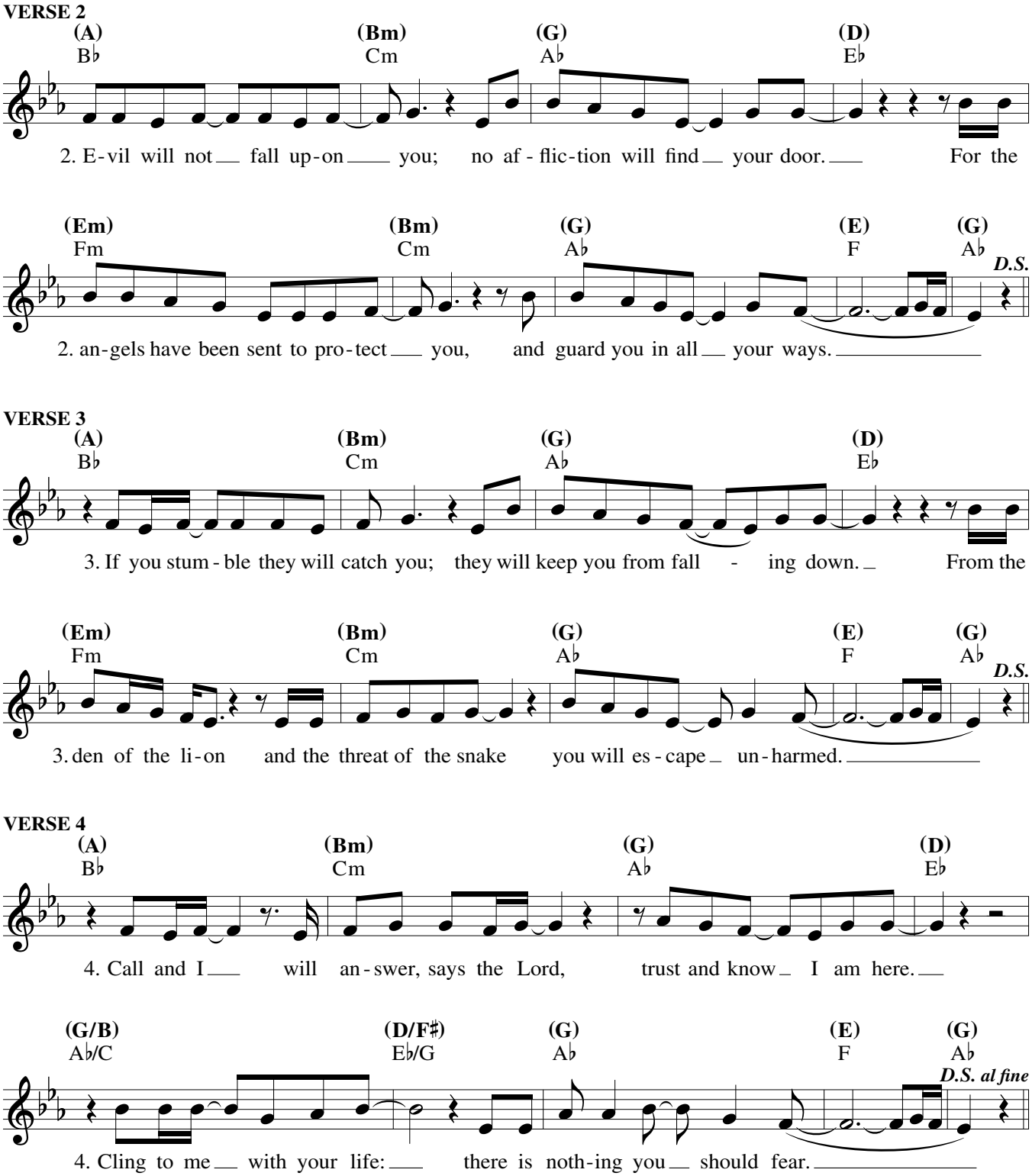

VERSE 3

VERSE 4

Edition #30126801

Mercy On Me

Sarah Hart
Penance & Reconciliation

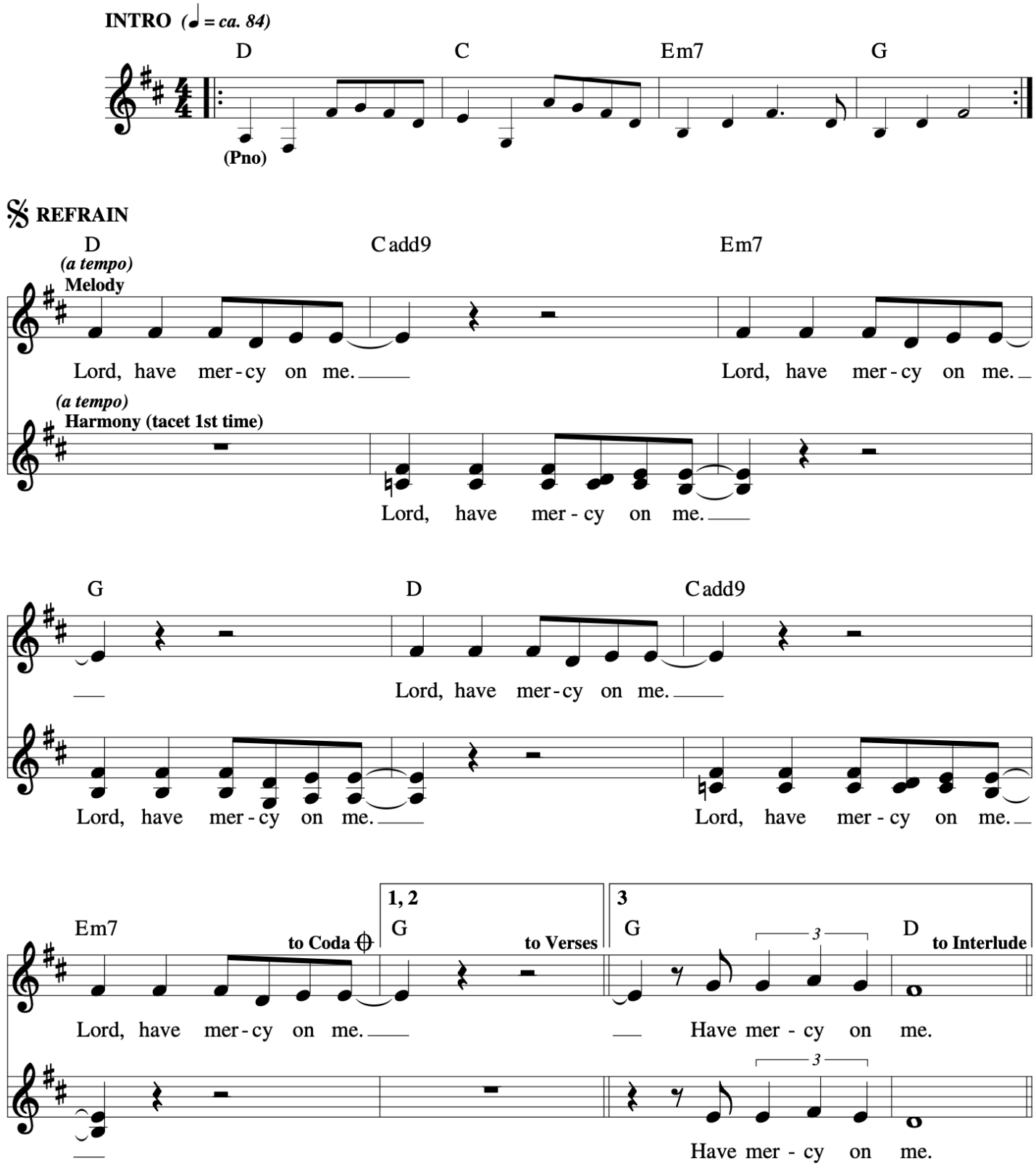

Mercy On Me

Sarah Hart
Penance & Reconciliation

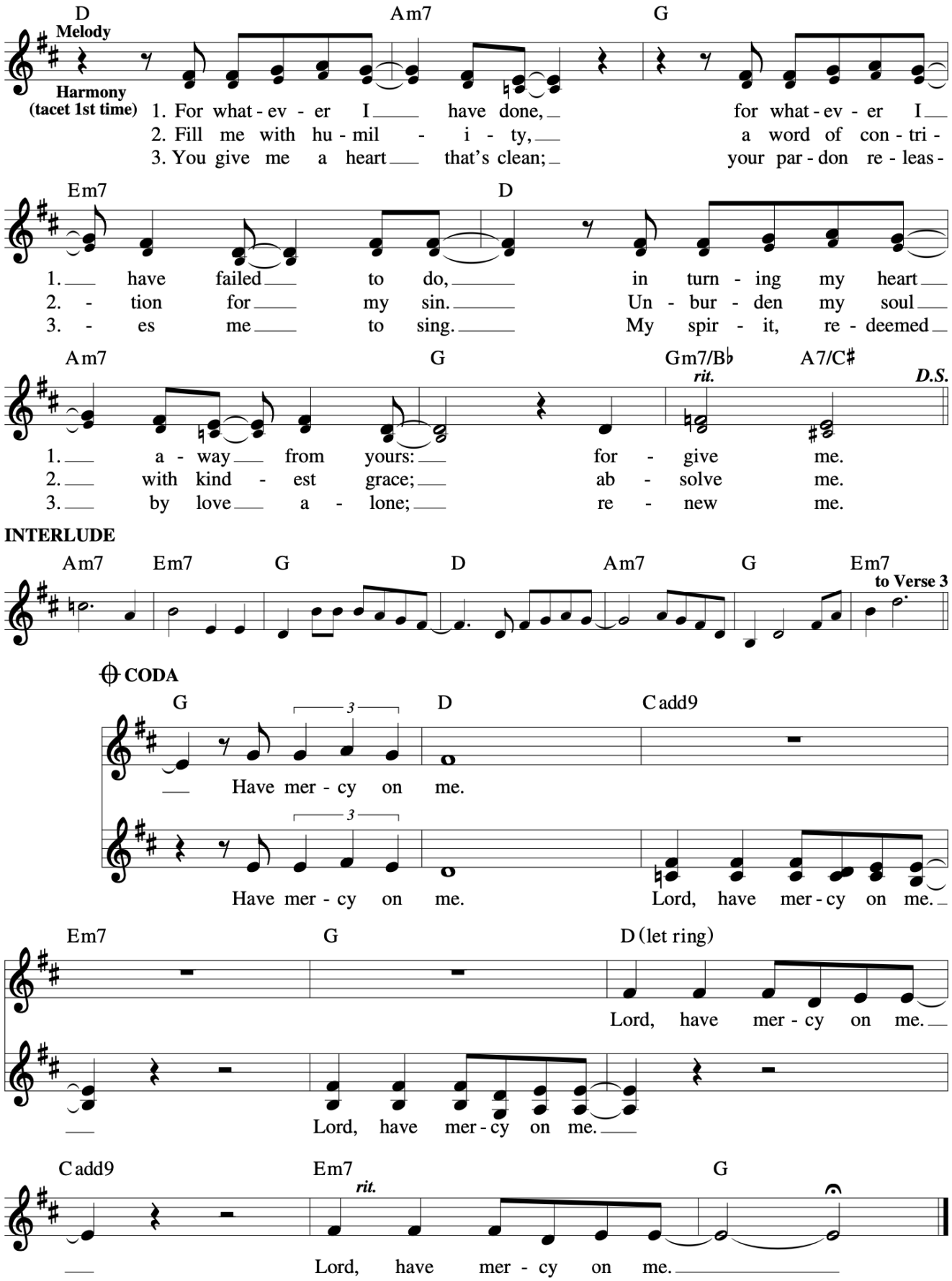

354 David Take Up Our Cross

Curtis Stephan, Sarah Hart and Marc Byrd

INTRO *(♩ = ca. 76)*

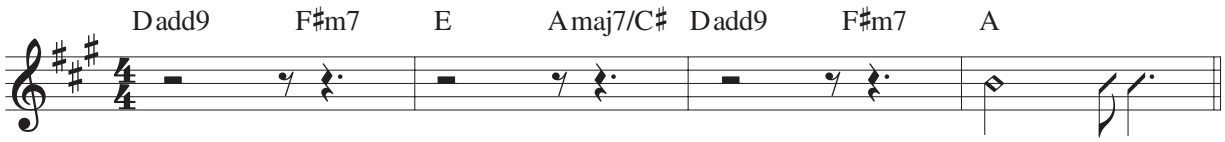

VERSES

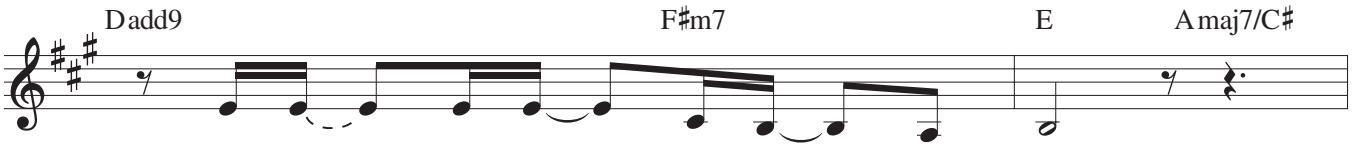

1. Be - hold the wood that bears our name;
2. We em - brace the sac - ri - fice,

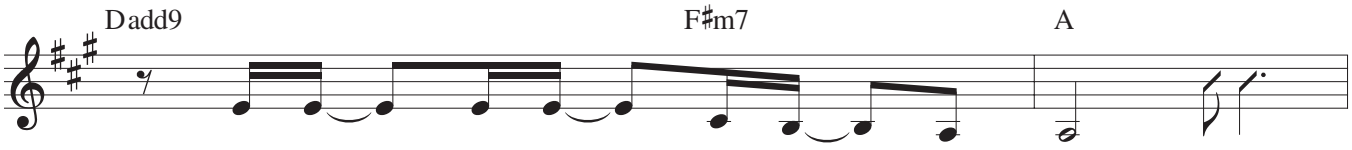

1. be - hold the nails that hold our sin.
2. and walk the path we can - not see.

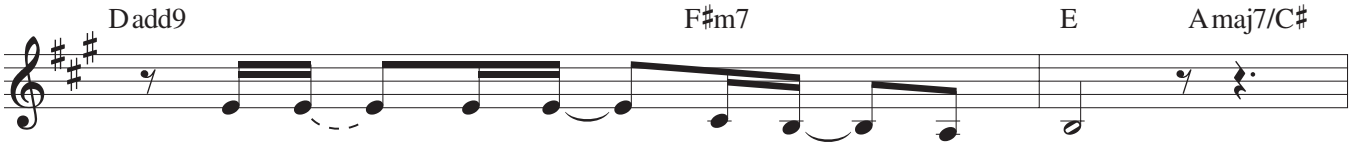

1. The tree from which sal - va - tion blooms;
2. The bur - dens of this world made light;

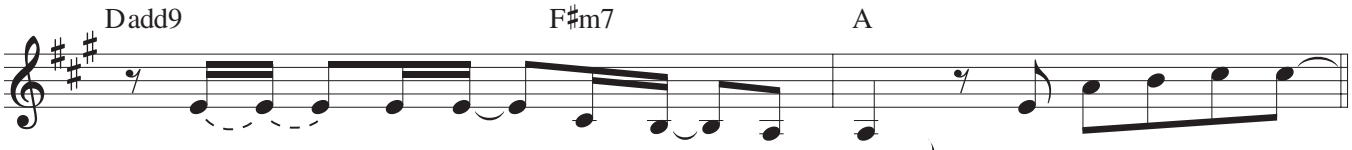

1. the death by which we're born a - gain.
2. by blood and thorn we are re - deemed.

We take up our cross

© 2008, Blue Raft Music and Meaux Mercy, both administered at EMICMGPublishing.com, and Curtis Stephan and Sarah Hart, both published by Spirit & Song, a division of OCP.
All rights reserved. Used with permission.

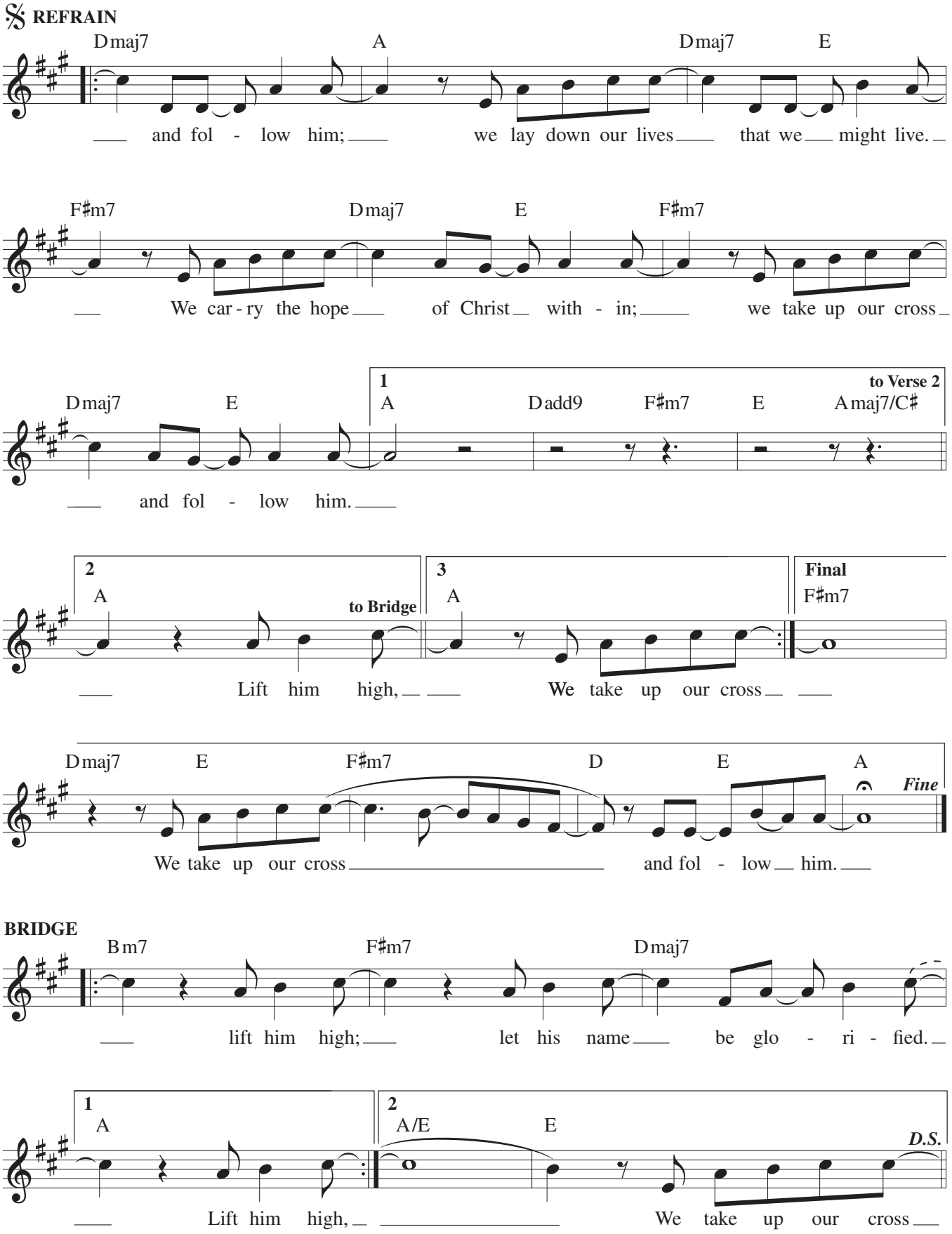

Edition #30127049