Entrance Antiphon

10th Sunday in Ordinary Time

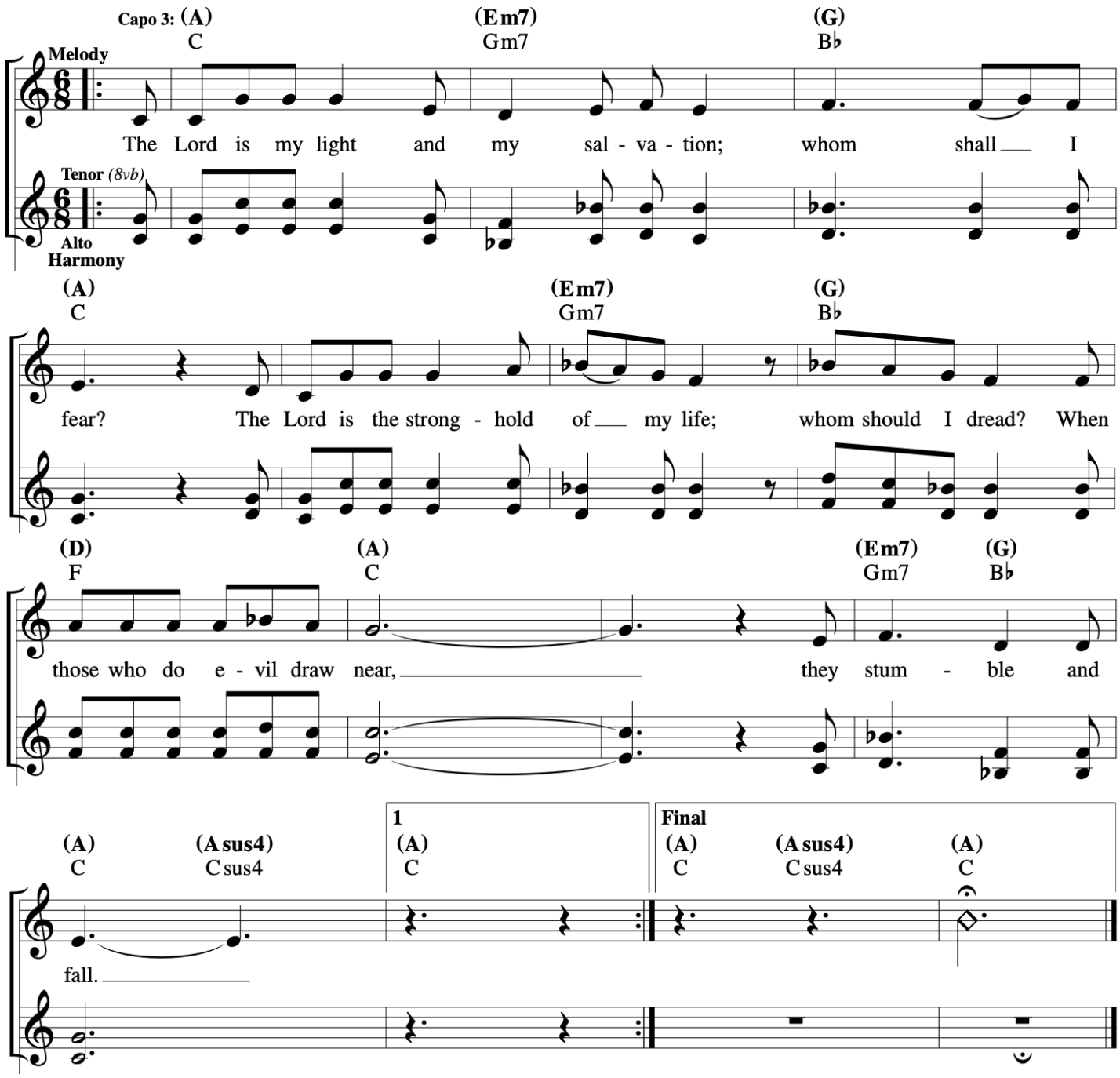

Music © 2020, Steve Angrisano, Sarah Hart, and Curtis Stephan

10th Sunday in Ordinary Time

Responsorial Psalm: Psalm 130:1–2, 3–4, 5–6, 7–8 (89)

Response: *(Organ/SATB)*

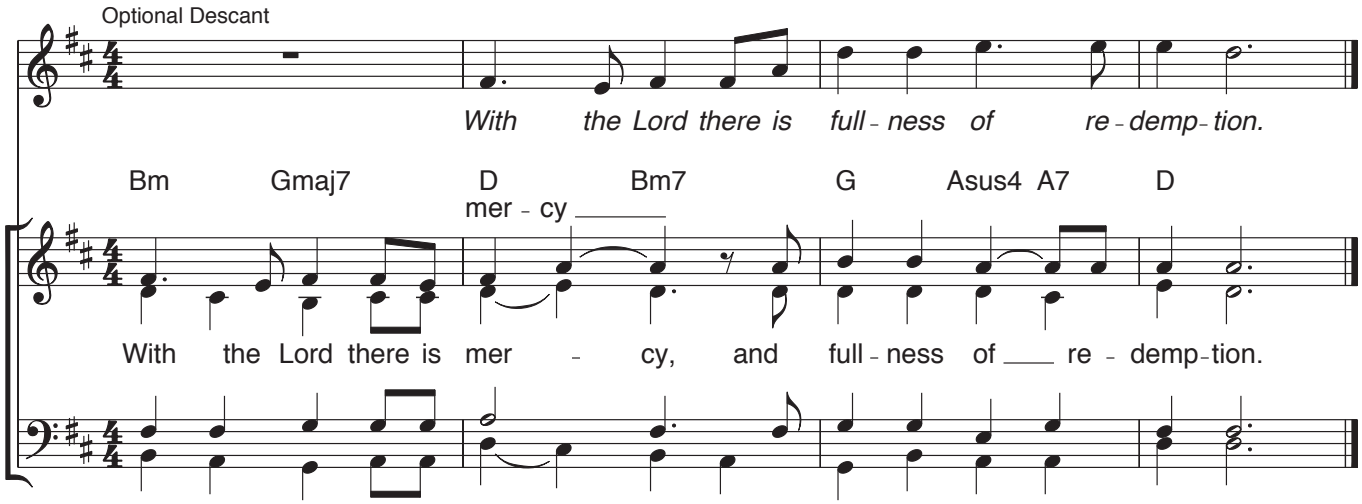

Verses: *(Cantor or SATB)*

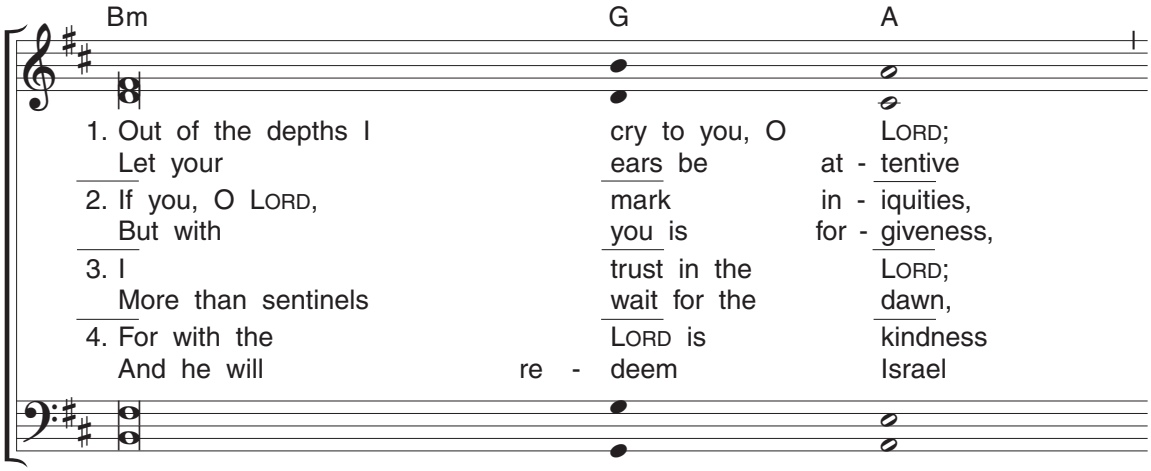

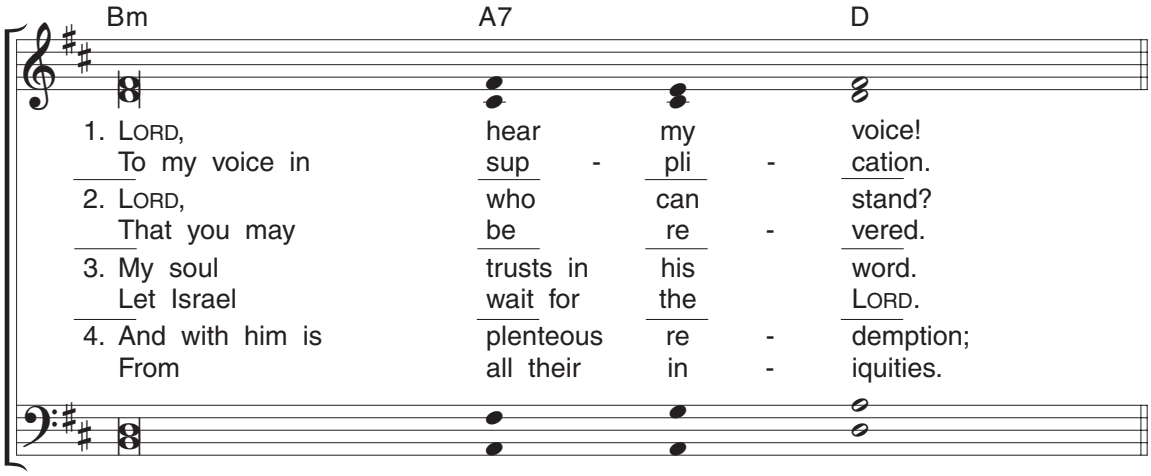

Edition #30140069

Gospel Acclamation

10th Sunday in Ordinary Time

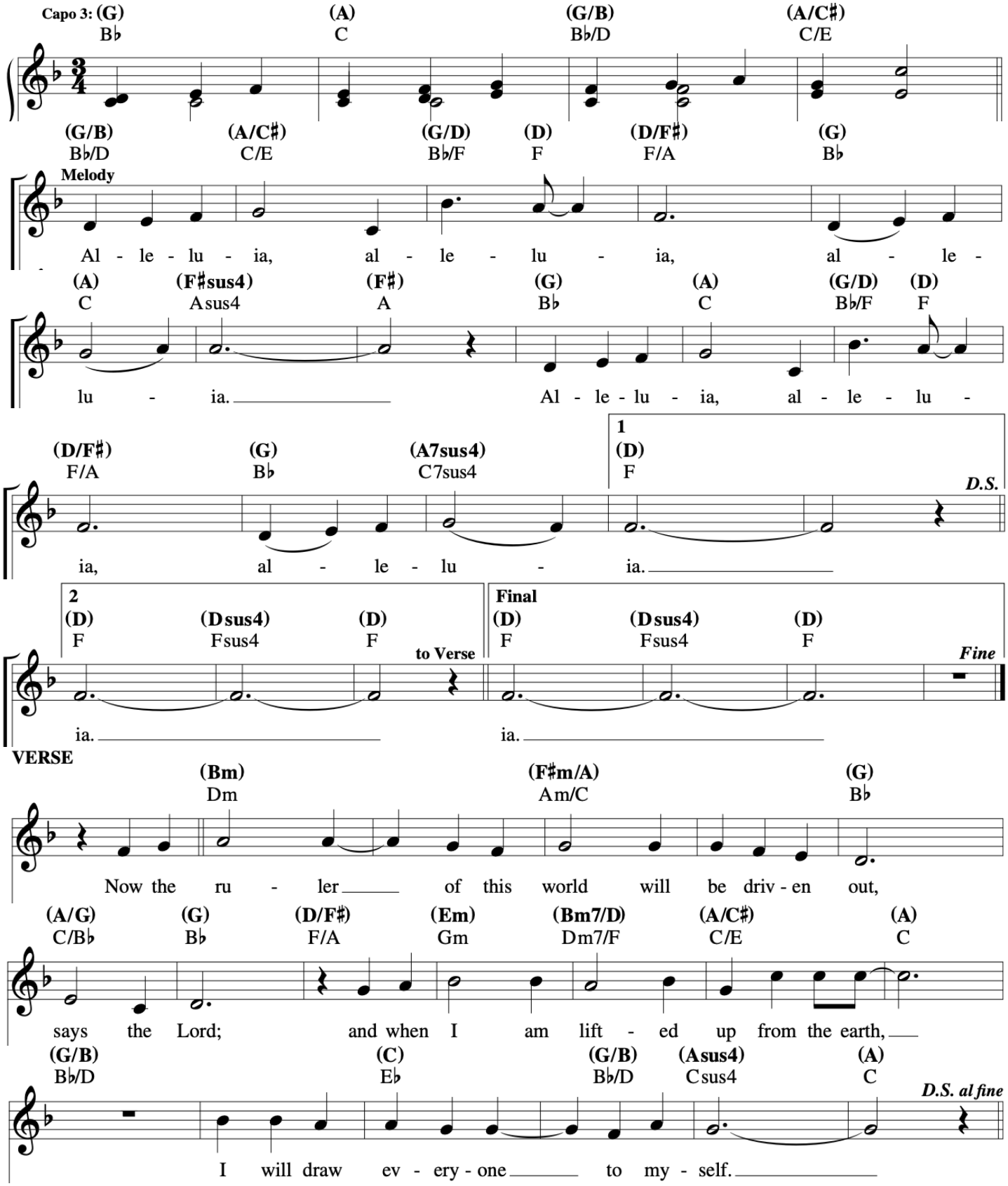

Music © 2020, Steve Angrisano, Sarah Hart, and Curtis Stephan

Offertory

The Summons

KELVINGROVE
Arranged by Bobby Fisher

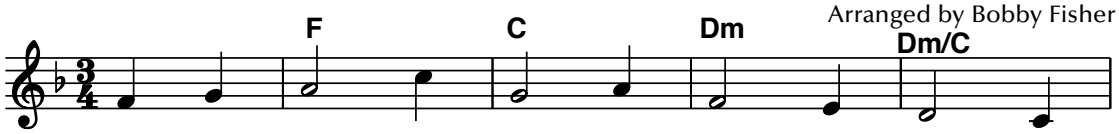

1. Will you come and fol - low me If I but
2. Will you leave your - self be - hind If I but
3. Will you let the blind - ed see If I but
4. Will you love the 'you' you hide If I but
5. Lord, your sum - mons ech - oes true When you but

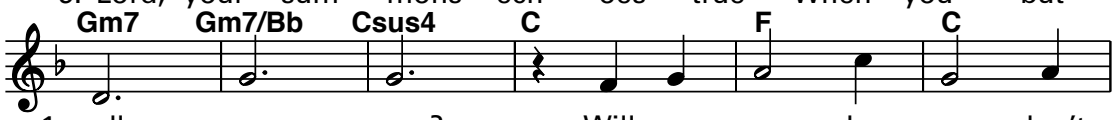

1. call your name? Will you go where you don't
2. call your name? Will you care for cruel and
3. call your name? Will you set the pris - 'ners
4. call your name? Will you quell the fear in -
5. call my name. Let me turn and fol - low

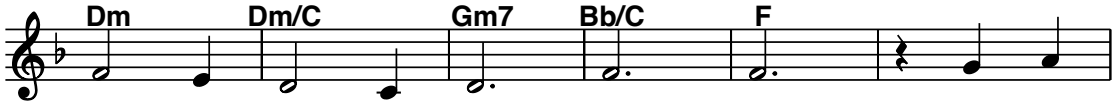

1. know And nev - er be the same? Will you
2. kind And nev - er be the same? Will you
3. free And nev - er be the same? Will you
4. side And nev - er be the same? Will you
5. you And nev - er be the same. In your

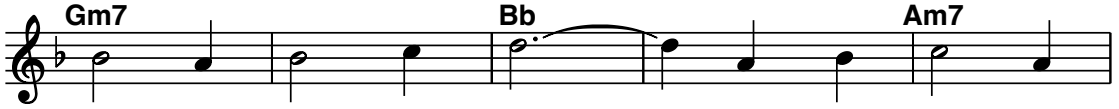

1. let my love be shown, Will you let my
2. risk the hos - tile stare Should your life at -
3. kiss the lep - er clean, And do such as
4. use the faith you've found To re - shape the
5. com - pa - ny I'll go Where your love and

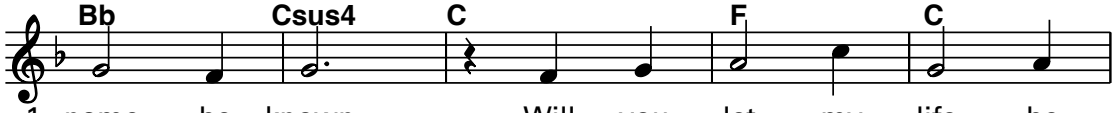

1. name be known, Will you let my life be
2. tract or scare? Will you let me an - swer
3. this un - seen, And ad - mit to what I
4. world a - round, Through my sight and touch and
5. foot - steps show. Thus I'll move and live and

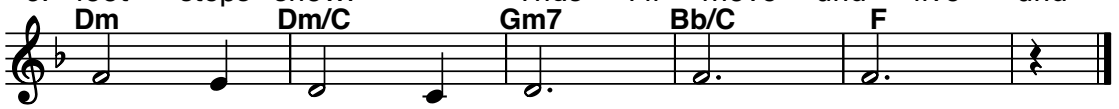

1. grown In you and you in me?
2. pray'r In you and you in me?
3. mean In you and you in me?
4. sound In you and you in me?
5. grow In you and you in me.

Text: 76 76 77 76; John L. Bell, © 1987, The Iona Community. All rights reserved.
Used with permission of GIA Publications, Inc., exclusive North American agent.
Music: Trad. Scottish melody. Arrangement © 1994, Bobby Fisher. Published by OCP. All rights reserved.

Communion Antiphon

10th Sunday in Ordinary Time

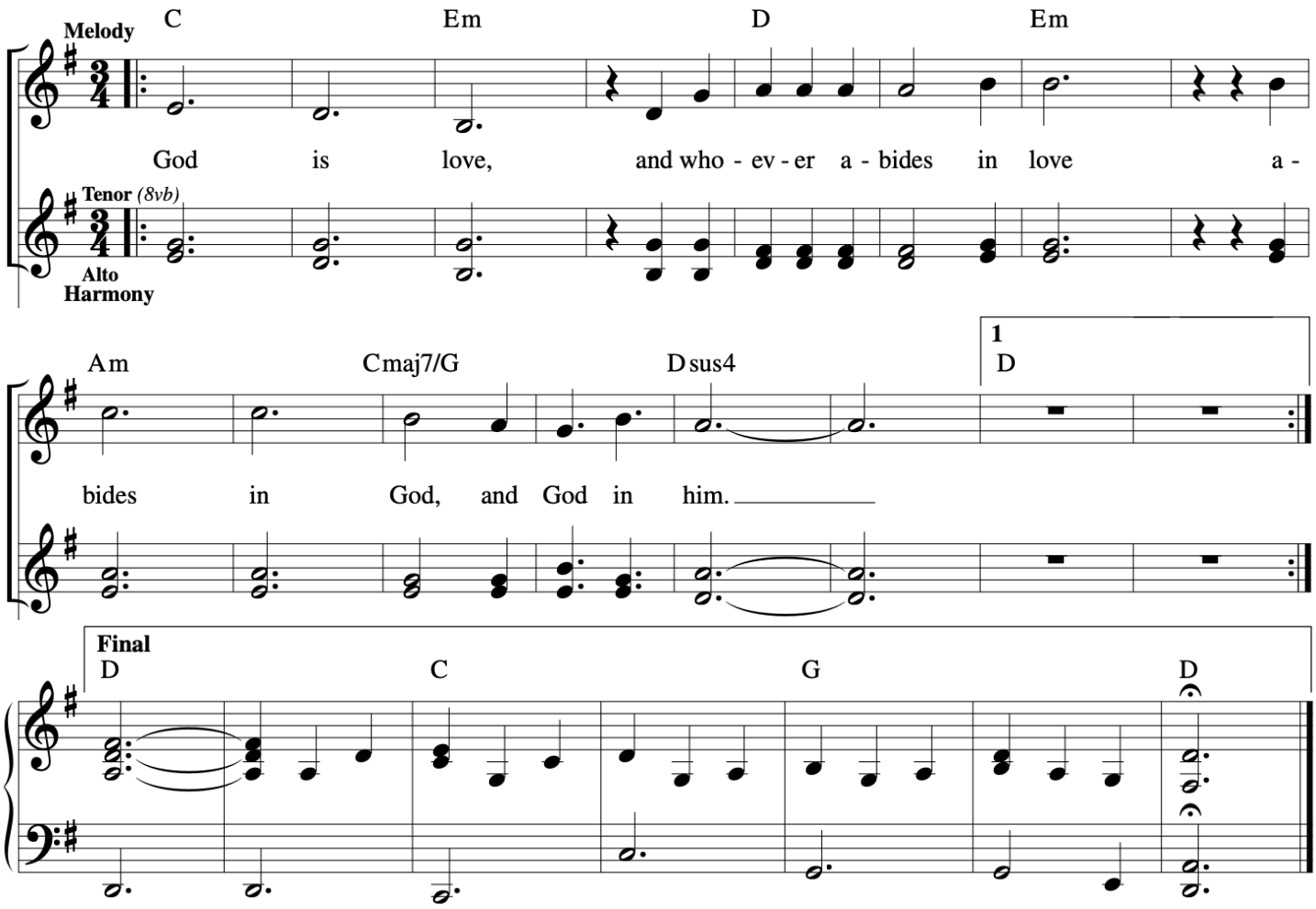

Music © 2020, Steve Angrisano, Sarah Hart, and Curtis Stephan

Solitude Song (Follow Me)

© 2007, 2008, Tom Booth.

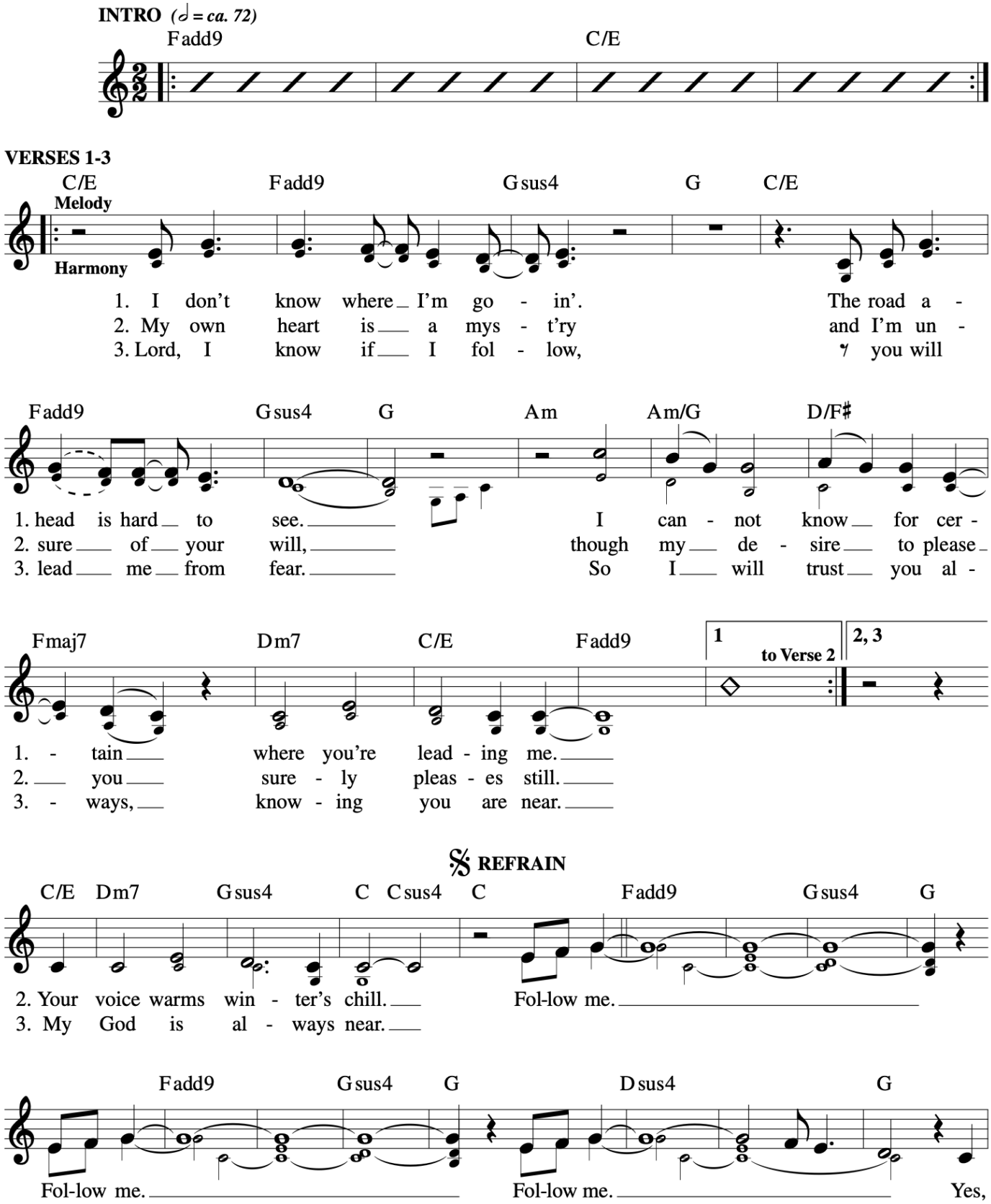

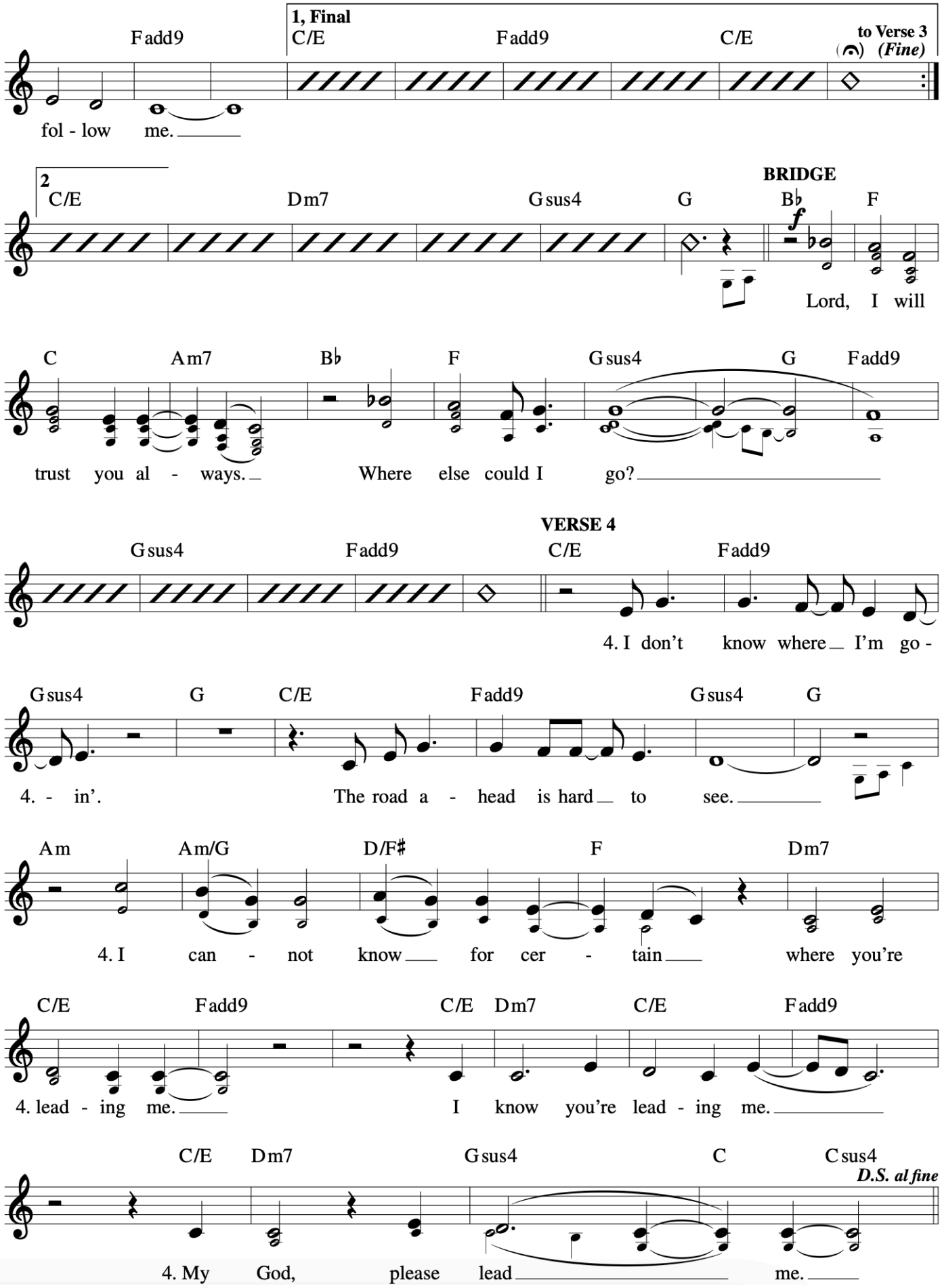
Fadd9
1, Final
C/E
Fadd9
C/E
to Verse 3
(Fine)
fol - low me.
2
C/E
Dm7
Gsus4
G
BRIDGE
B♭
F
f
Lord, I will
C
Am7
B♭
F
Gsus4
G
Fadd9
trust you al - ways.
Where else could I go?
VERSE 4
Gsus4
Fadd9
C/E
Fadd9
4. I don't know where I'm go -
Gsus4
G
C/E
Fadd9
Gsus4
G
4. - in'.
The road a - head is hard to see.
Am
Am/G
D/F♯
F
Dm7
4. I can - not know for cer - tain where you're
C/E
Fadd9
C/E
Dm7
C/E
Fadd9
4. lead - ing me.
I know you're lead - ing me.
C/E
Dm7
Gsus4
C
Csus4
D.S. al fine
4. My God, please lead me.

Companions on the Journey

Carey Landry

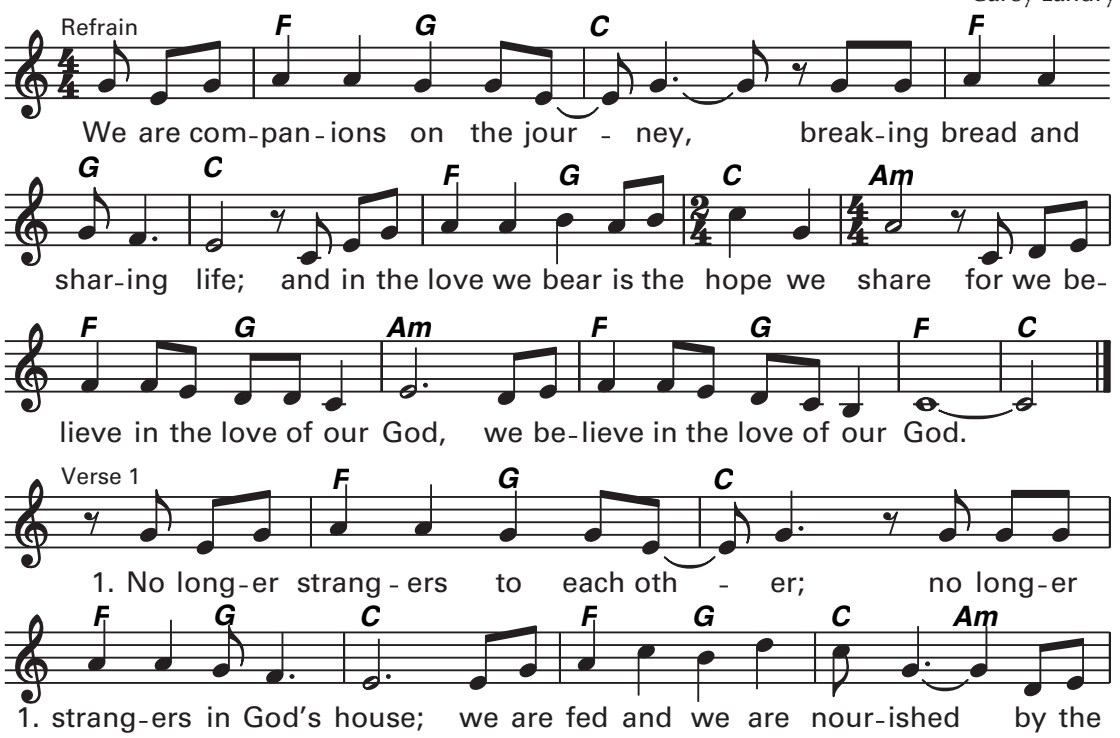

Text: Based on Micah 6:8 and Matthew 7:7. Text and music © 1985, Carey Landry and OCP. All rights reserved.
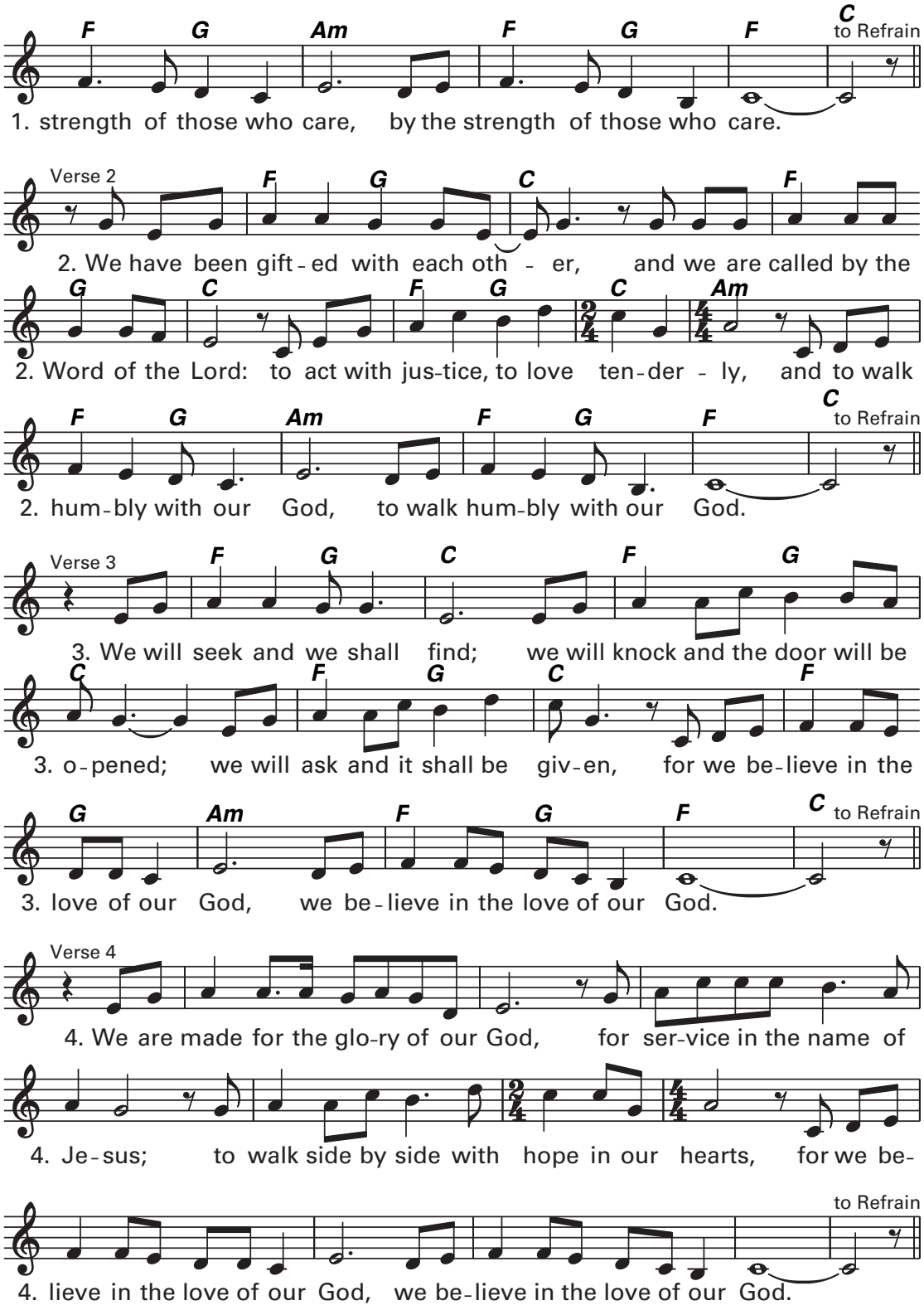
Companions on the Journey (cont. 2)