Entrance Antiphon *(Joelle)*

The Most Holy Body and Blood of Christ (Corpus Christi)

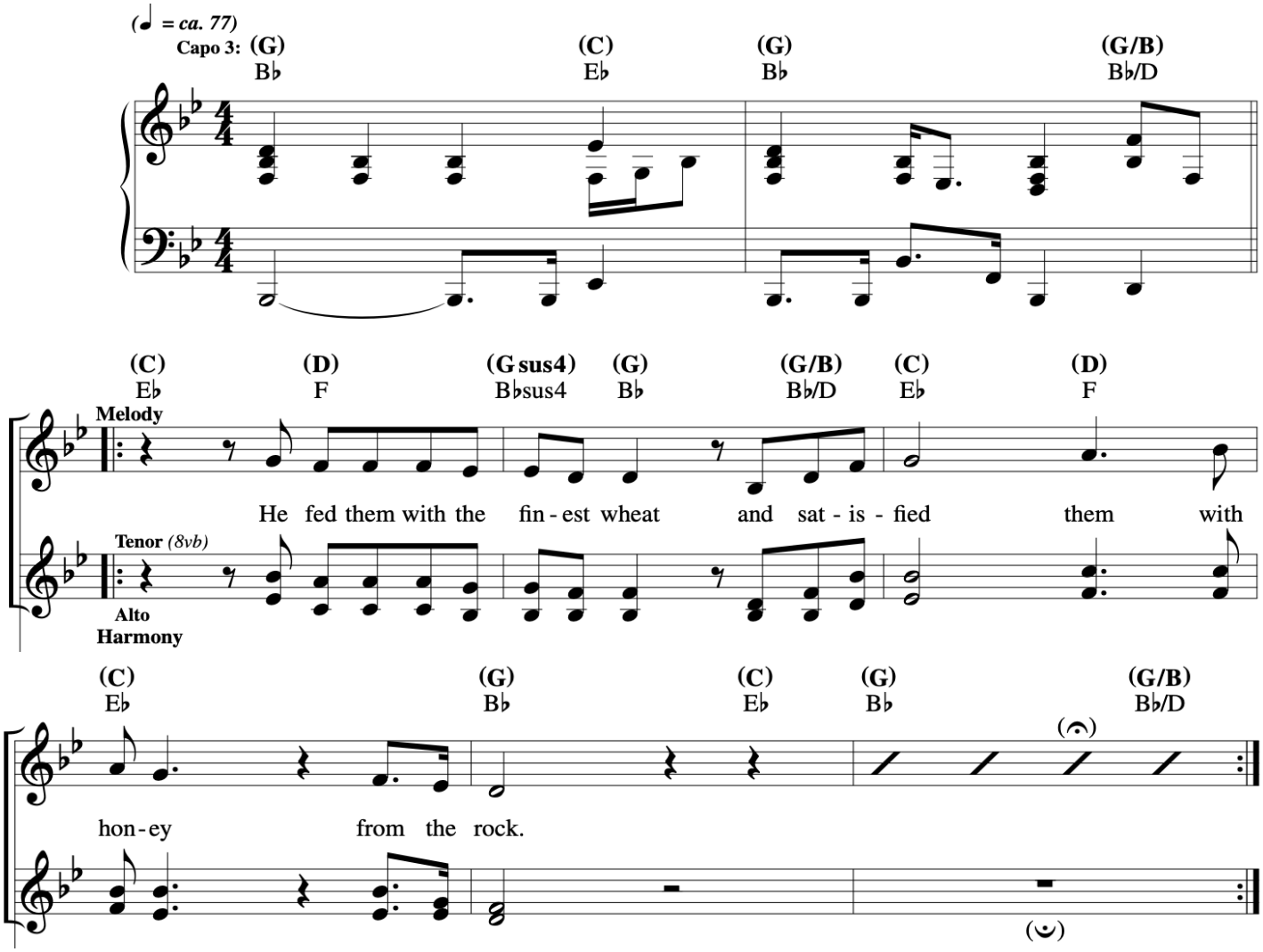

Music © 2020, Steve Angrisano, Sarah Hart, and Curtis Stephan

The Most Holy Body and Blood of Christ (Corpus Christi)

(Alan)

Responsorial Psalm: Psalm 116:12–13, 15–16, 17–18 (168)

Response: *(Organ/SATB)* [*or:* Alleluia.]

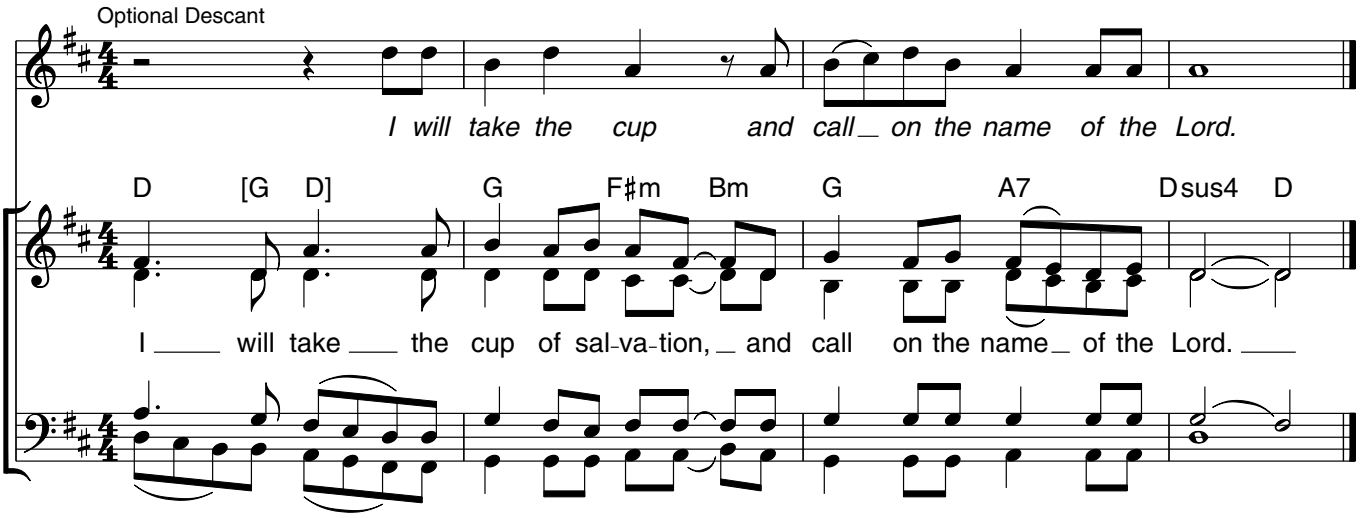

Verses: *(Cantor or SATB)*

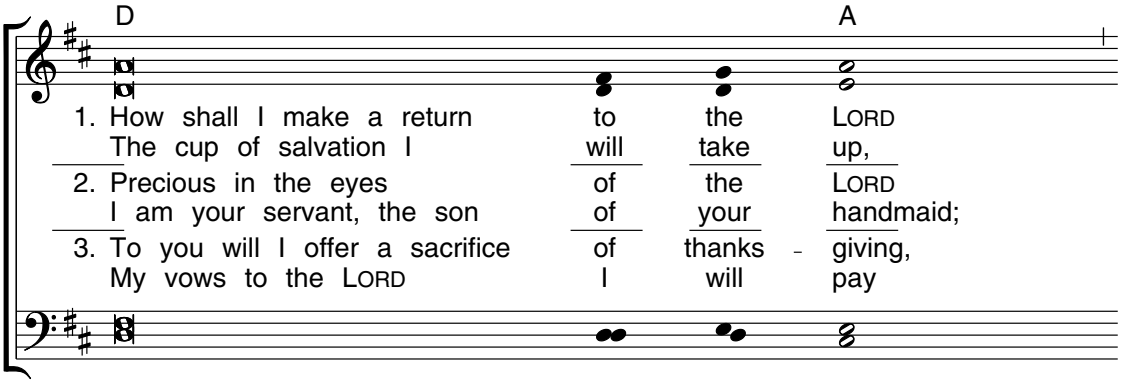

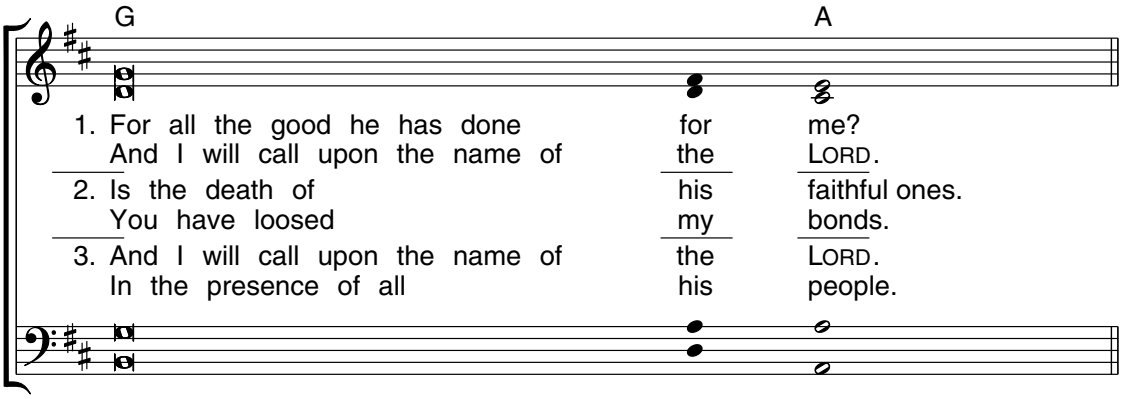

Edition #30131203

Gospel Acclamation *(David)*

The Most Holy Body and Blood of Christ (Corpus Christi)

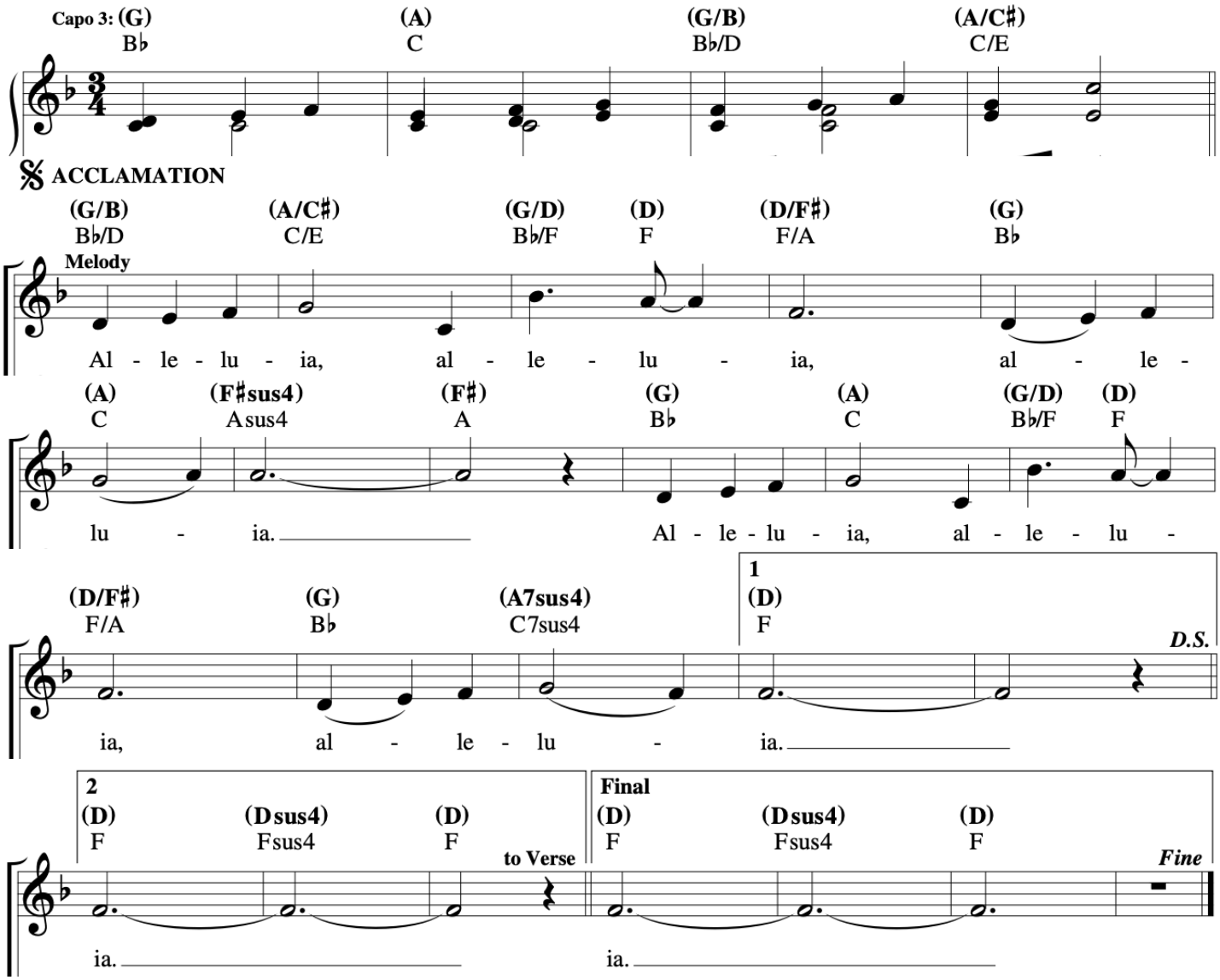

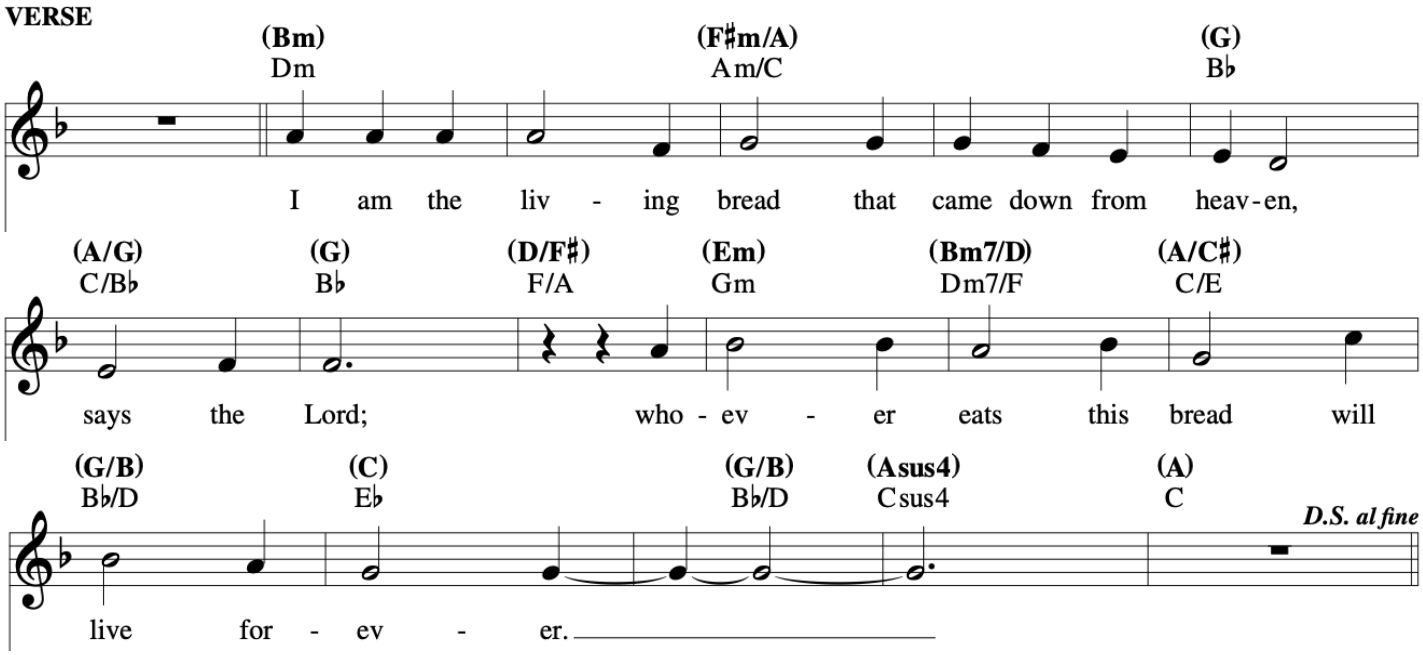
VERSE
(Bm)
Dm
(F♯m/A)
Am/C
(G)
B♭
I am the liv - ing bread that came down from heav-en,
(A/G)
C/B♭
(G)
B♭
(D/F♯)
F/A
(Em)
Gm
(Bm7/D)
Dm7/F
(A/C♯)
C/E
says the Lord; who - ev - er eats this bread will
(G/B)
B♭/D
(C)
E♭
(G/B)
B♭/D
(Asus4)
Csus4
(A)
C
D.S. al fine
live for - ev - er.

Offertory

The Body of Christ

VERSES *(♩ = ca. 128)*

C F C Am G C

1-3. This is the Bod - y of Christ,

1. beau - ti - ful, bro - ken and blessed;
2. word be - come flesh by his grace;
3. gath - ered in hope and in faith;

Am G Fmaj7 C Am G

1. mir - a - cle of the great - est of loves, pres - ence of God in our midst.
2. mir - a - cle of a mys - t'ry no tongue ev - er could ful - ly ex - plain.
3. bound by this love, this Bod - y and Blood he of - fers a - gain and a - gain.

C F C Am G C

1. This is the Cup that he shares, end - less - ly emp - tied and poured;
2. This is the Blood of the Lamb, gift of a heart o - pen wide;
3. All of the hun - ger we have, sat - is - fied on - ly by this;

Am G Fmaj7 C Am7 G

1. sac - ri - fice made so that we might be saved now and for - ev - er - more.
2. poured from the Cross to the al - tar where love com - forts and fills and pro - vides.
3. so we re - ceive, we re - mem - ber, be - lieve and share so that oth - ers may live.

REFRAIN

F C G Am

A - men, a - men! We are healed by the Bread of life. A -

F C G Am Am/G F

men, a - men! We are one in the Bod - y of Christ. We are one in the

G C Fmaj7 C Fmaj7 **1-2** **Final** C

(Pno) *D.C.*

Bod - y of Christ.

Text and music: Sarah Hart, b. 1968, © 2019, 2020, Sarah Hart. Published by Spirit & Song®, a division of OCP. All rights reserved.

Communion Antiphon *(Alan)*

The Most Holy Body and Blood of Christ (Corpus Christi)

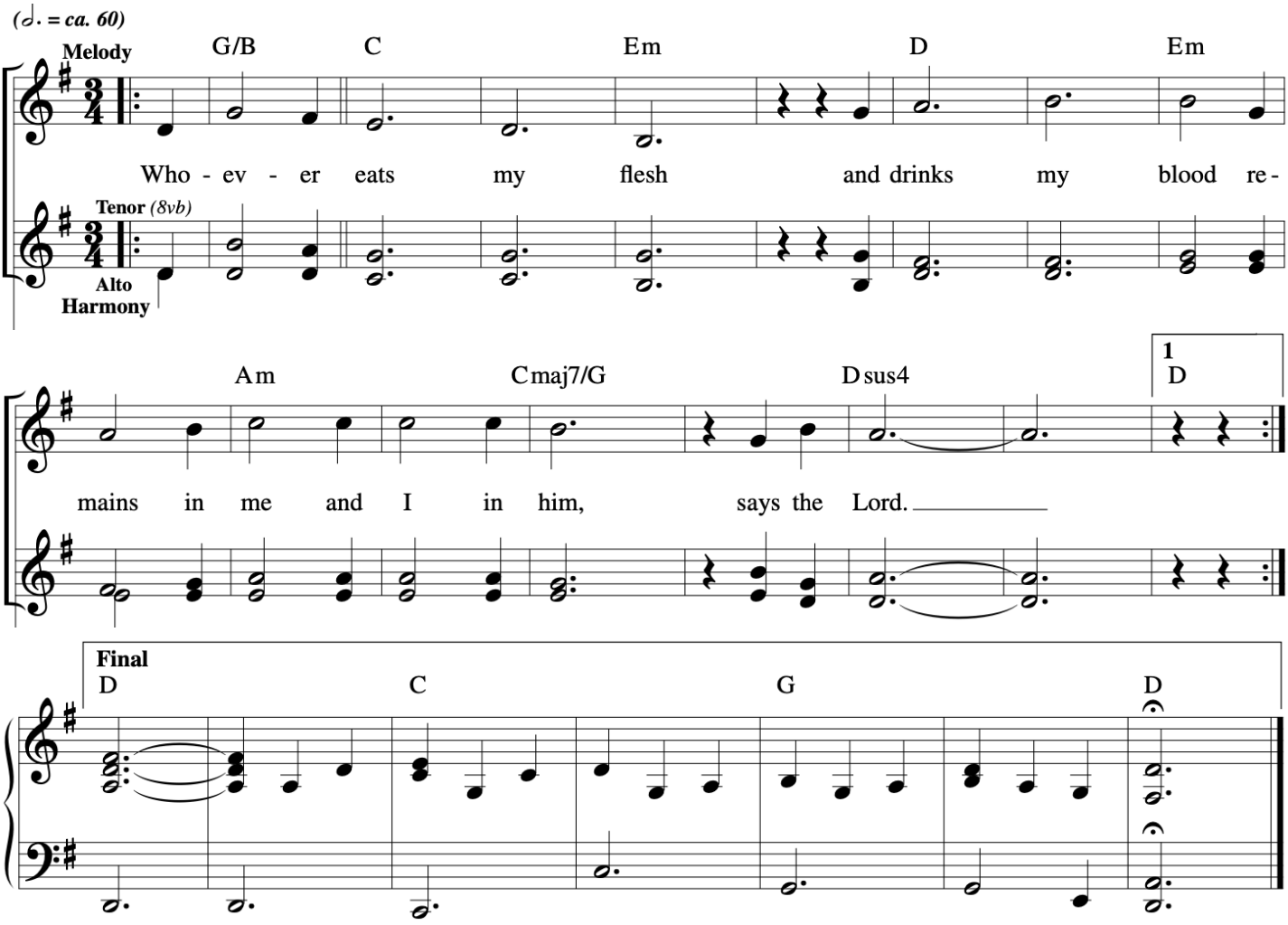

Music © 2020, Steve Angrisano, Sarah Hart, and Curtis Stephan

The Supper Of The Lord

Communion 1

Text and music © 1994, 2012, Laurence Rosania.

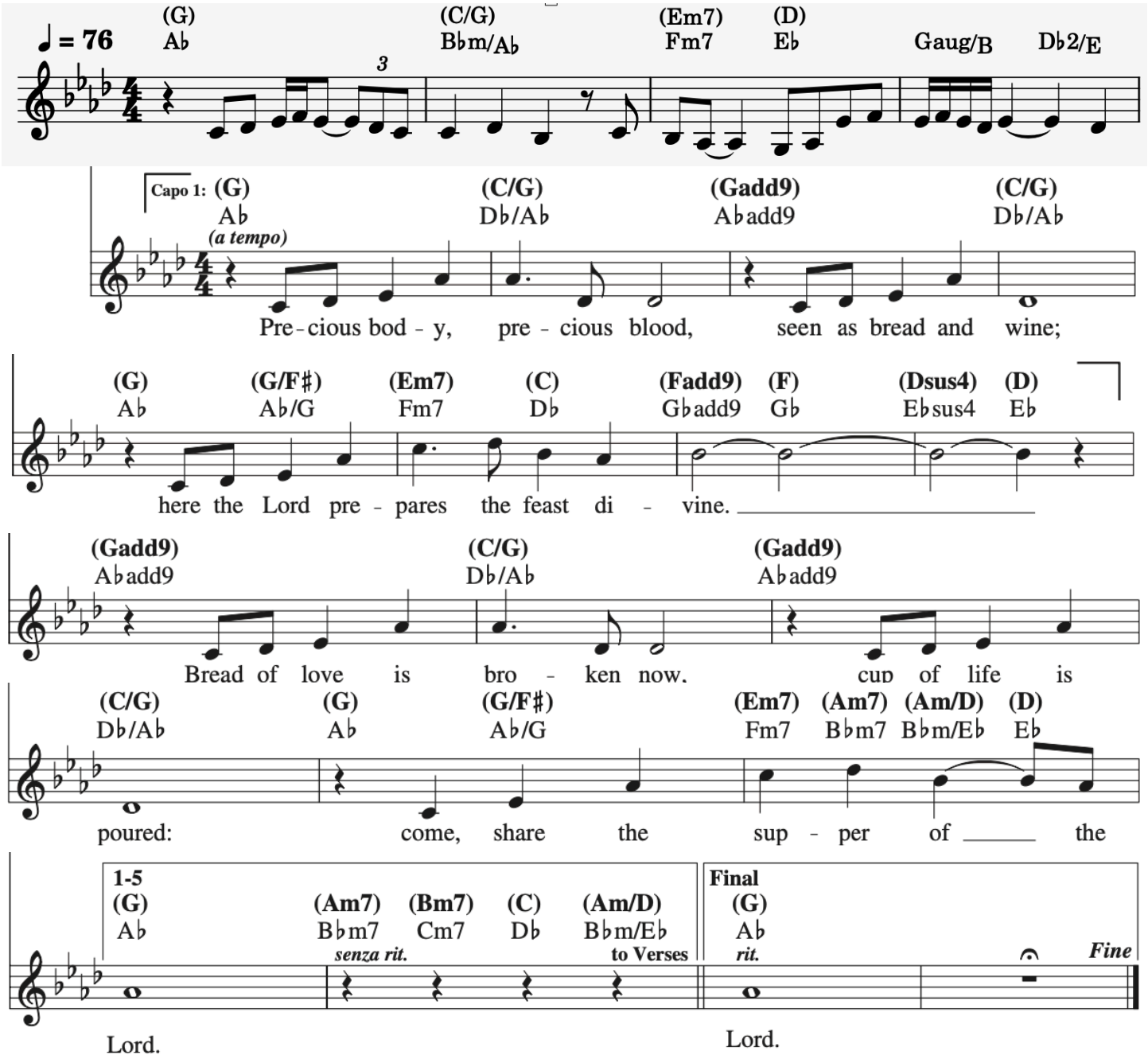

VERSES

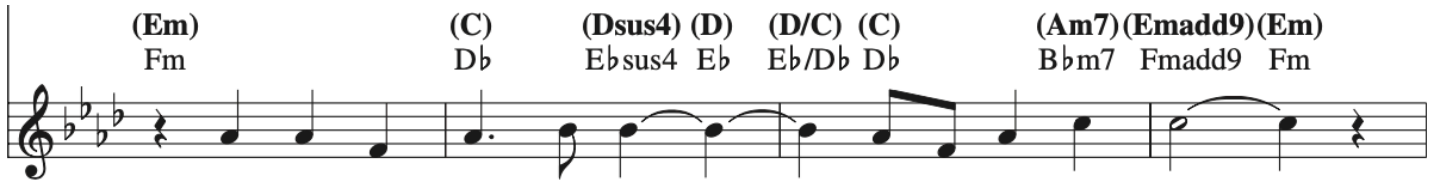

1. This is the bread of God com-ing down from heav'n,
2. "I am the liv - ing spring of e - ter - nal life;
3. "I am the bread of heav'n giv - ing life to you;
4. "All those who feed on me have their life in me,
5. All praise to you, O Christ, pres - ent in this feast;

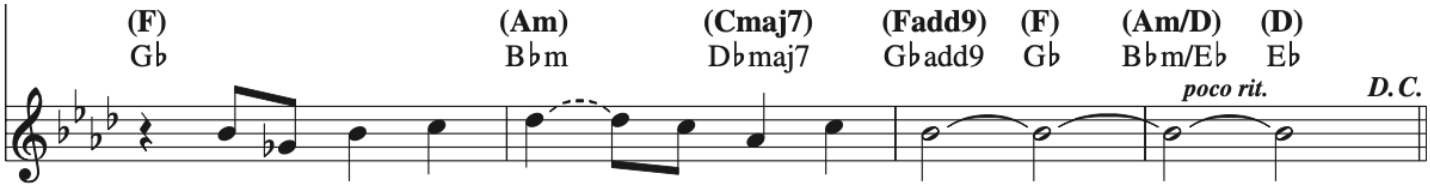

1. giv - ing life to us, to all the world.
2. you that drink from me shall not thirst a - gain."
3. you that eat this bread shall nev - er die."
4. as I have my life in the liv - ing God."
5. in this bread, we share in one life, one Lord.

Communion 2

Do This in Memory of Me

Chris Muglia/Scott Soper

♩ = 120

G D/F♯ Em Em/D Cadd9 G D

Verses

𝄋 G D/F♯ Em Em/D Cadd9

1. I am the bread of life; all who be-lieve in me will have e-ter-nal life.
2. *I am the bread of life; who-ev-er comes to me will not hun-ger a-gain.*

G D/F♯ Em Em/D

I am the bread of life come down from heav-en so that all
I am the bread of life; no one can come to me un-less

Cadd9 G D

who eat this bread will nev-er die.
the Fa-ther draws them near to him.

Chorus

G D/F♯ Em

Take the liv-ing bread of life, take the cup of sac-ri-fice; do this in mem-

Em/D Cadd9 G D/F♯

-o-ry of me. Take the bo-dy and the blood, giv-en free-ly out of love;

Em Em/D Cadd9 Em

do this in mem-mo-ry of me; do this in mem-

1. **2.**

Em/D Cadd9 D.S. Cadd9

-mo-ry of me.

Bridge

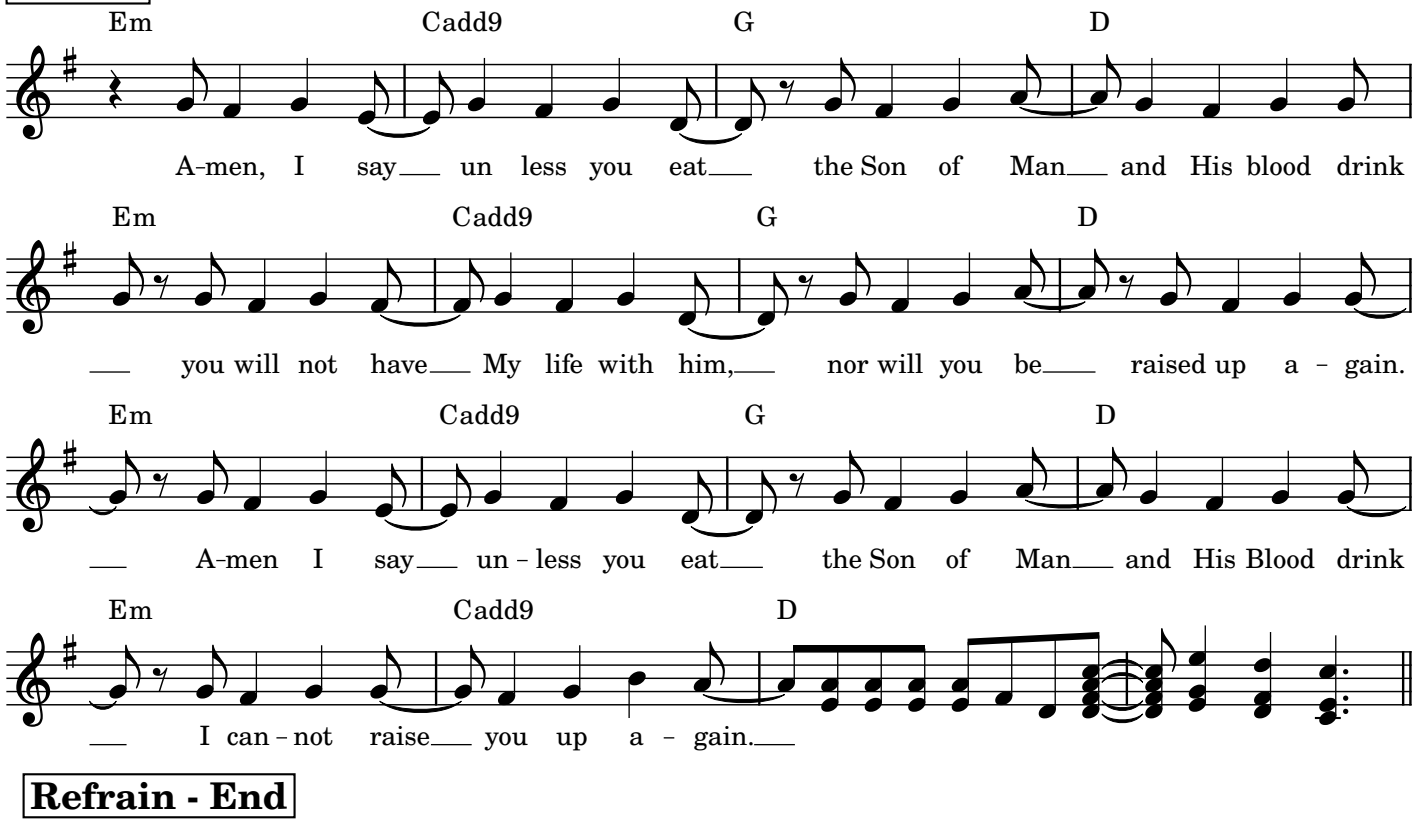

Refrain - End

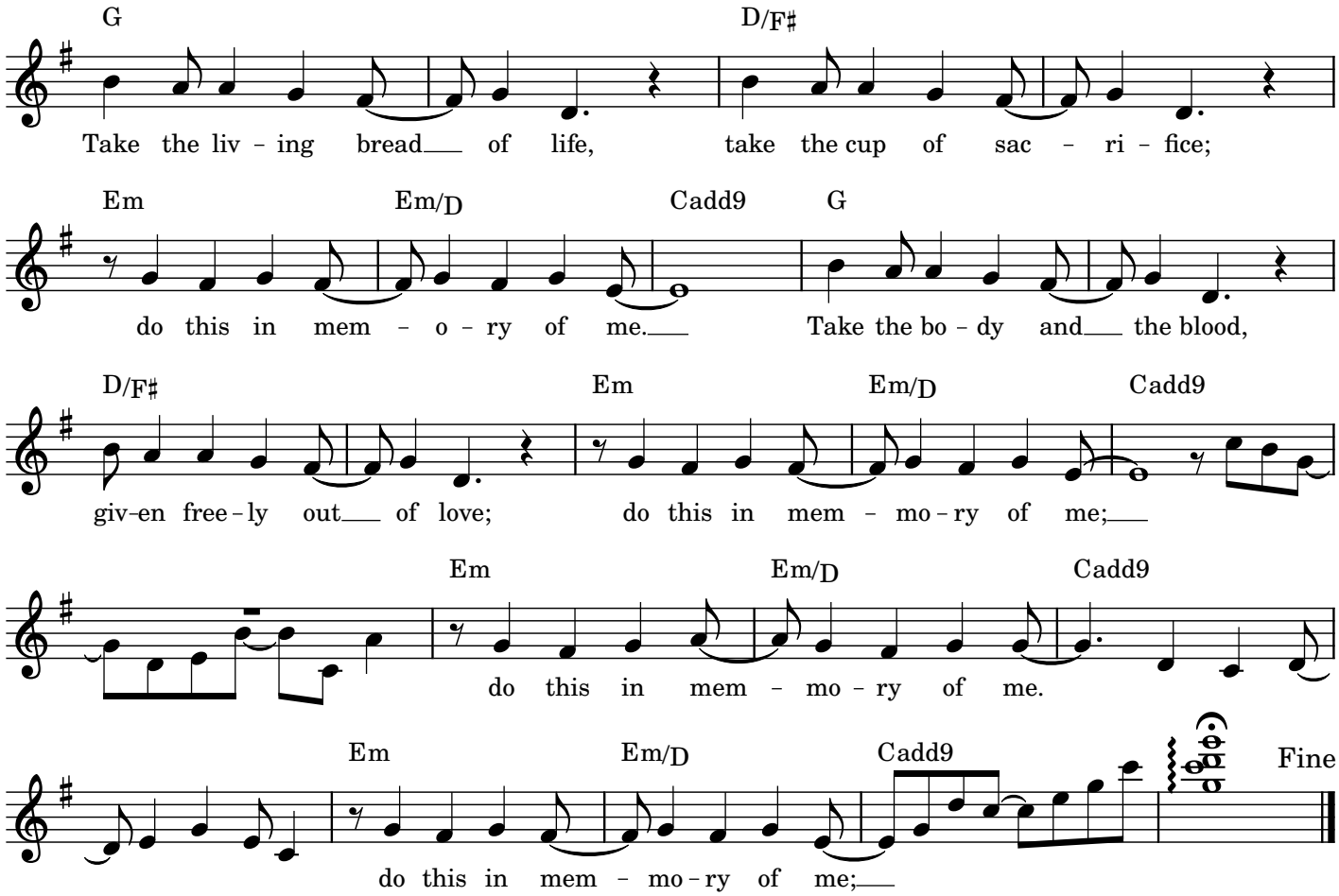

All That We Have Seen

© 2019, Sarah Hart

Intro: F Bbmaj7 F Bbmaj7

Verse 1

F B♭
All that we have seen, we will not hide away.
F C
We will hold it up as the light of day,
F B♭
a lamp of mercy meant to guide and lead
Dm C
carried to the least. We will show the world
F F
all that we have seen.

Refrain

B♭ C Dm7
We will go forth to serve the Lord
B♭ F Csus4
and we will love as never before.
B♭ C Dm7
The peace of God has set us free
Gm7 F/A Gm/B♭
to proclaim to all of the world
Gm/C F
all that we have seen.

Verse 2

F B♭
All that we have heard, we cannot keep within
F C
for the truth is meant to be told again.
F B♭
Singing the promise of the saving Word
F C
of he who loved us first, we will tell the world
F F
all that we have seen.

Verse 3

F B♭
All we have received, may we freely share
F C
with every tribe and tongue, lead us everywhere.
F B♭
'Til all are gathered at the feast of love,
Dm C
and your kingdom comes, we will show the world
F F
all that love has done.