# Entrance Antiphon *(Joelle)*

## The Most Holy Body and Blood of Christ (Corpus Christi)

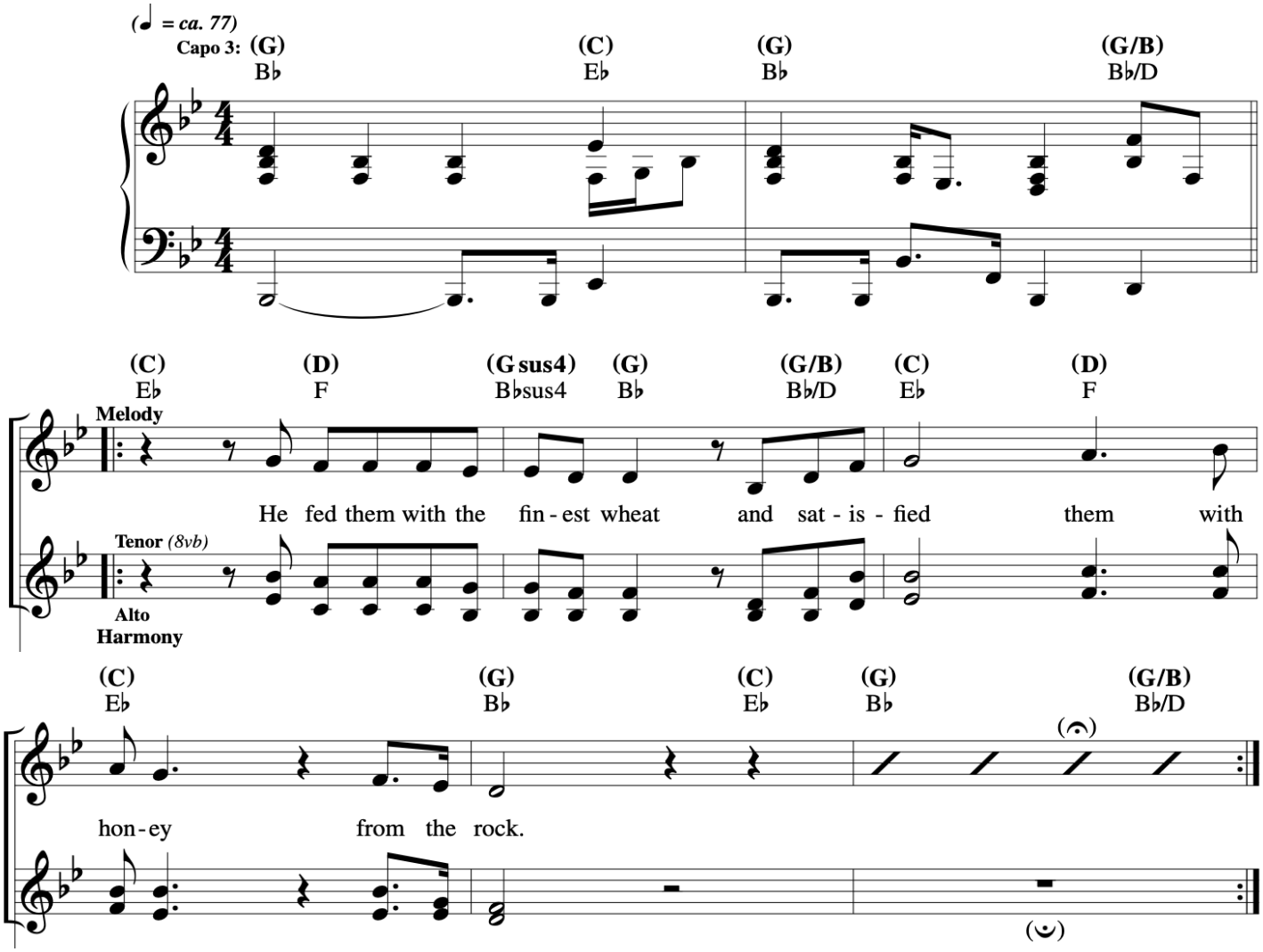


Music © 2020, Steve Angrisano, Sarah Hart, and Curtis Stephan

# The Most Holy Body and Blood of Christ (Corpus Christi)

***(Alan)***

**Responsorial Psalm:** Psalm 116:12–13, 15–16, 17–18 (168)

**Response:** *(Organ/SATB)* [*or:* Alleluia.]

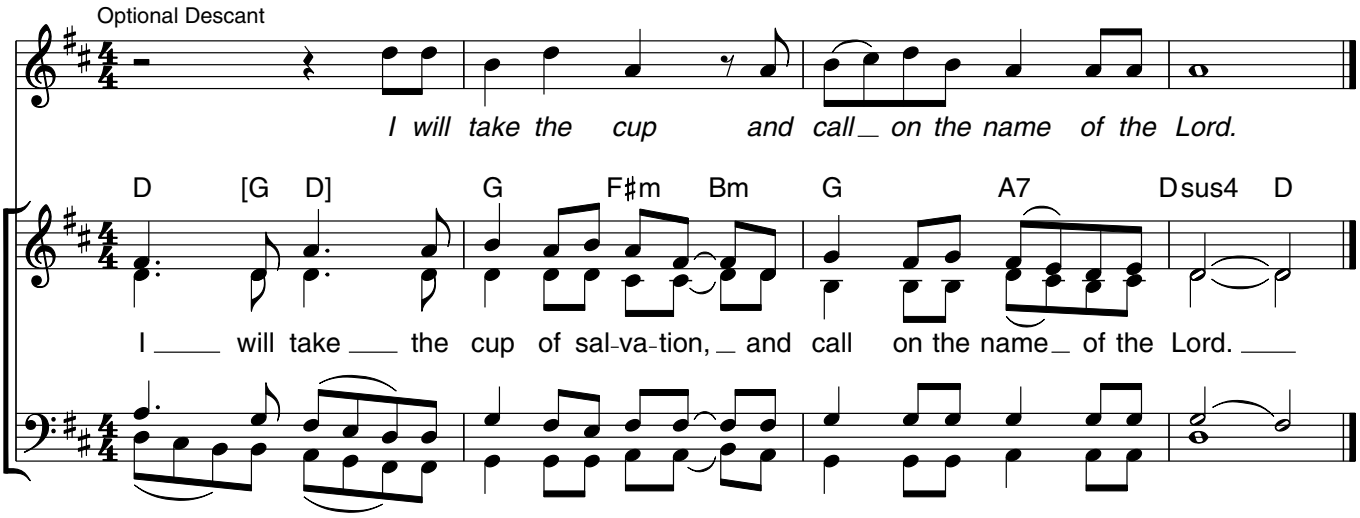


**Verses:** *(Cantor or SATB)*

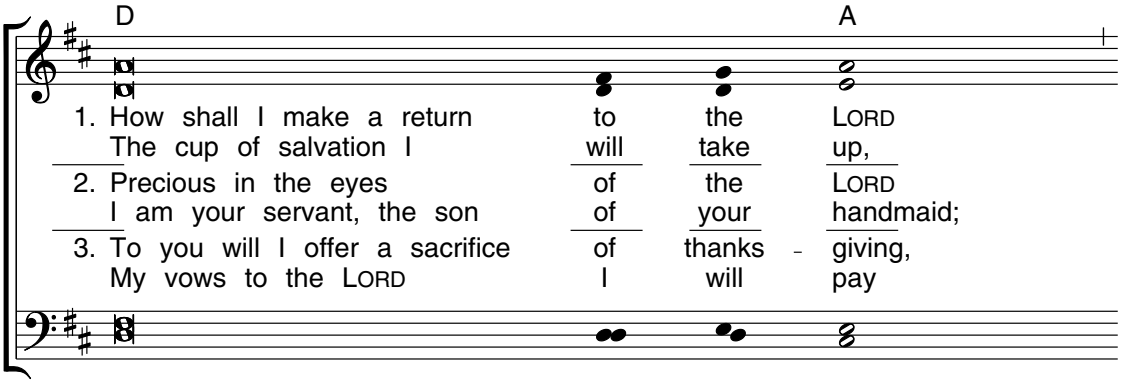


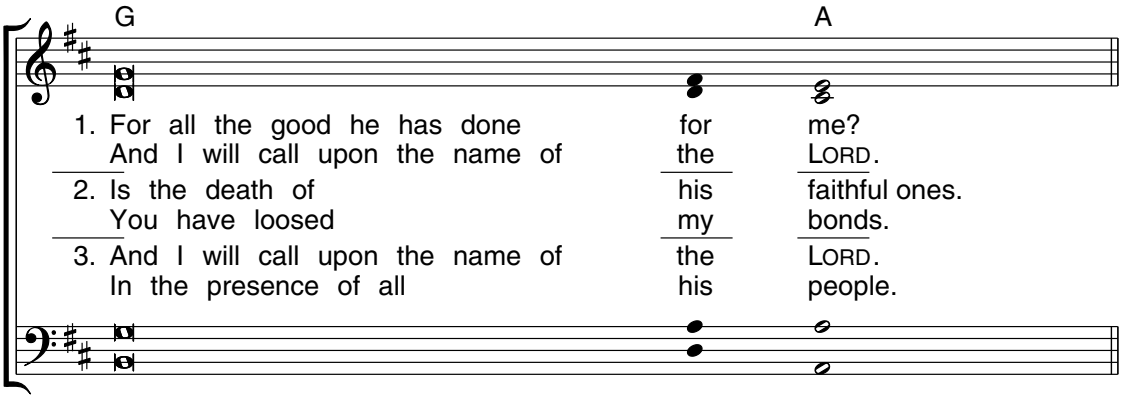


Edition #30131203

# Gospel Acclamation *(David)*

## The Most Holy Body and Blood of Christ (Corpus Christi)

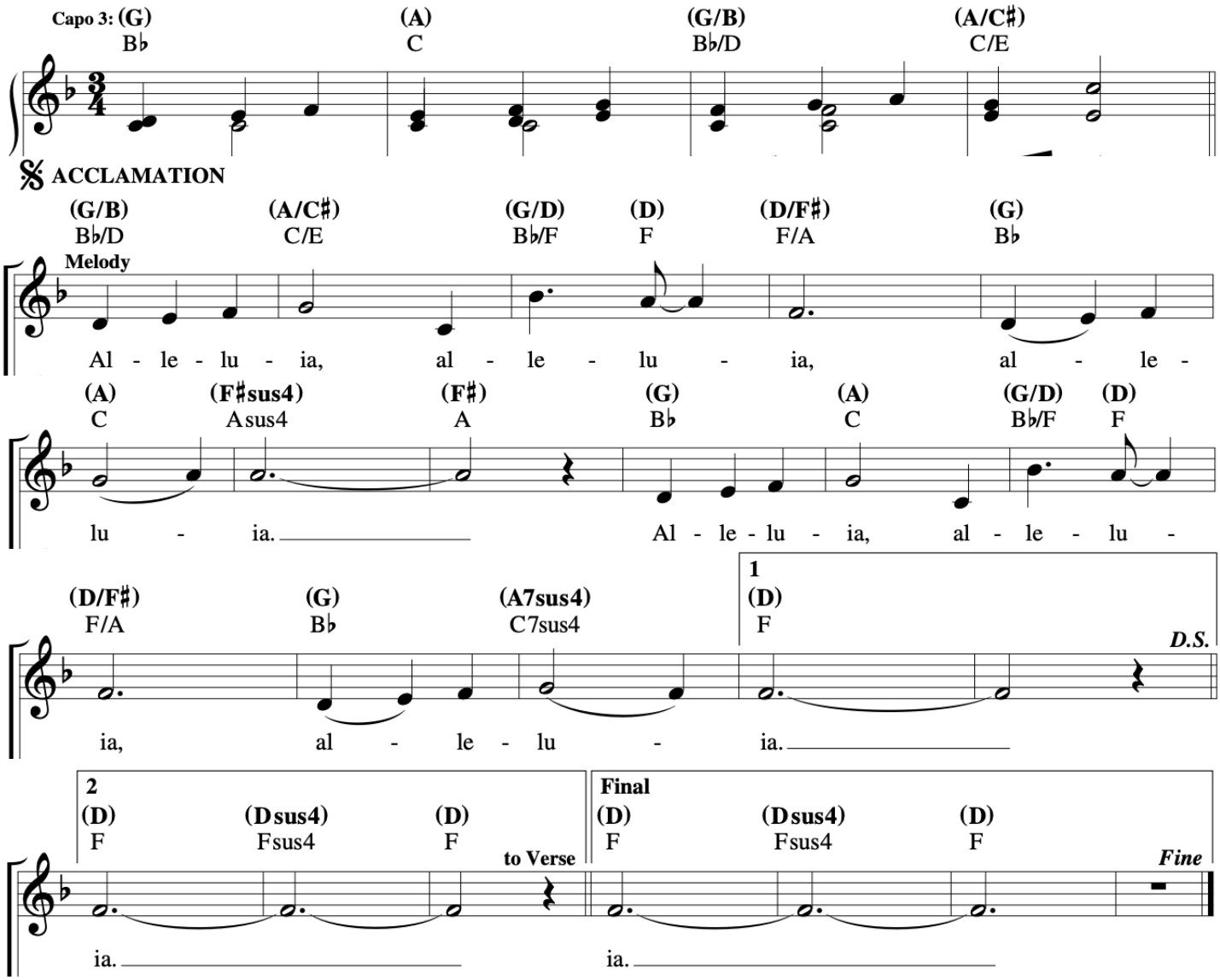


Mass of Renewal; © 2009, 2016, Curtis Stephan.

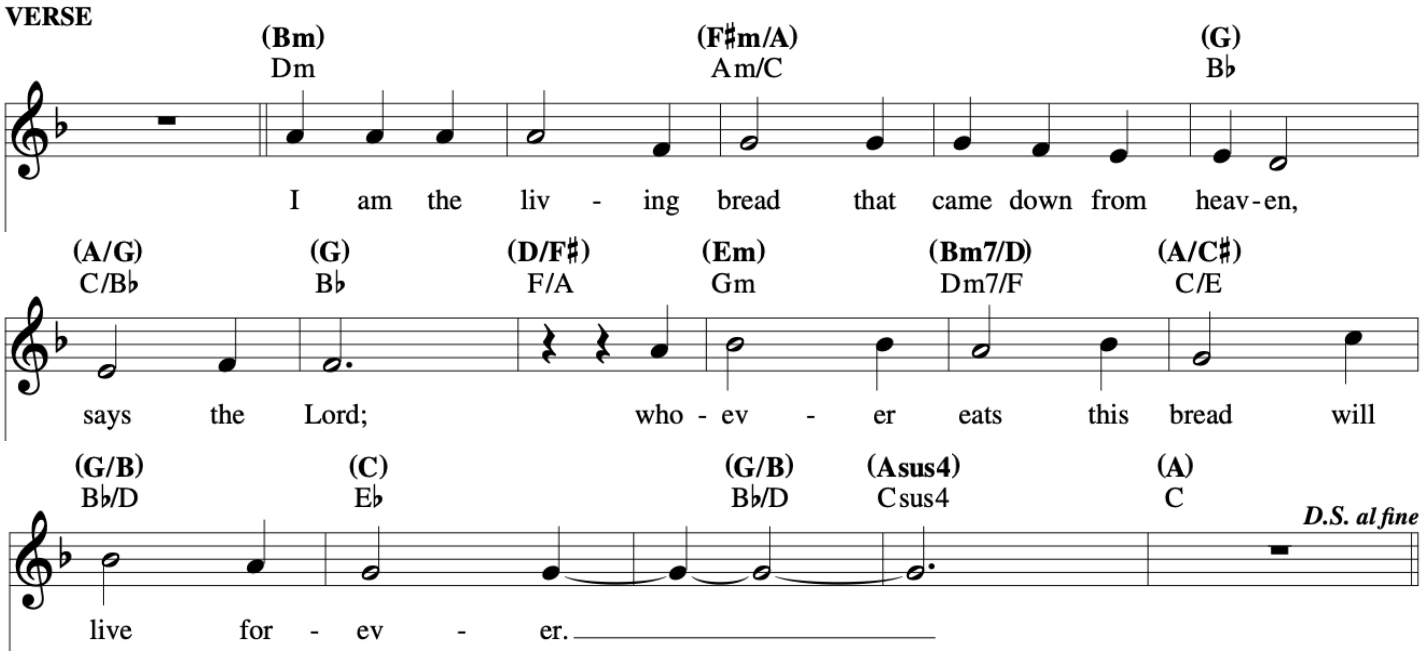


Mass of Renewal; © 2009, 2016, Curtis Stephan.

*Offertory*

# The Body of Christ

**VERSES** *(♩ = ca. 128)*

C F C Am G C

1-3. This is the Bod - y of Christ,

1. beau - ti - ful, bro - ken and blessed;
2. word be - come flesh by his grace;
3. gath - ered in hope and in faith;

Am G Fmaj7 C Am G

1. mir - a - cle of the great - est of loves, pres - ence of God in our midst.
2. mir - a - cle of a mys - t'ry no tongue ev - er could ful - ly ex - plain.
3. bound by this love, this Bod - y and Blood he of - fers a - gain and a - gain.

C F C Am G C

1. This is the Cup that he shares, end - less - ly emp - tied and poured;
2. This is the Blood of the Lamb, gift of a heart o - pen wide;
3. All of the hun - ger we have, sat - is - fied on - ly by this;

Am G Fmaj7 C Am7 G

1. sac - ri - fice made so that we might be saved now and for - ev - er - more.
2. poured from the Cross to the al - tar where love com - forts and fills and pro - vides.
3. so we re - ceive, we re - mem - ber, be - lieve and share so that oth - ers may live.

**REFRAIN**

F C G Am

A - men, a - men! We are healed by the Bread of life. A -

F C G Am Am/G F

men, a - men! We are one in the Bod - y of Christ. We are one in the

G C Fmaj7 C Fmaj7 C

(Pno) 1-2 D.C. Final

Bod - y of Christ.

Text and music: Sarah Hart, b. 1968, © 2019, 2020, Sarah Hart. Published by Spirit & Song®, a division of OCP. All rights reserved.

# Communion Antiphon *(Alan)*

## The Most Holy Body and Blood of Christ (Corpus Christi)

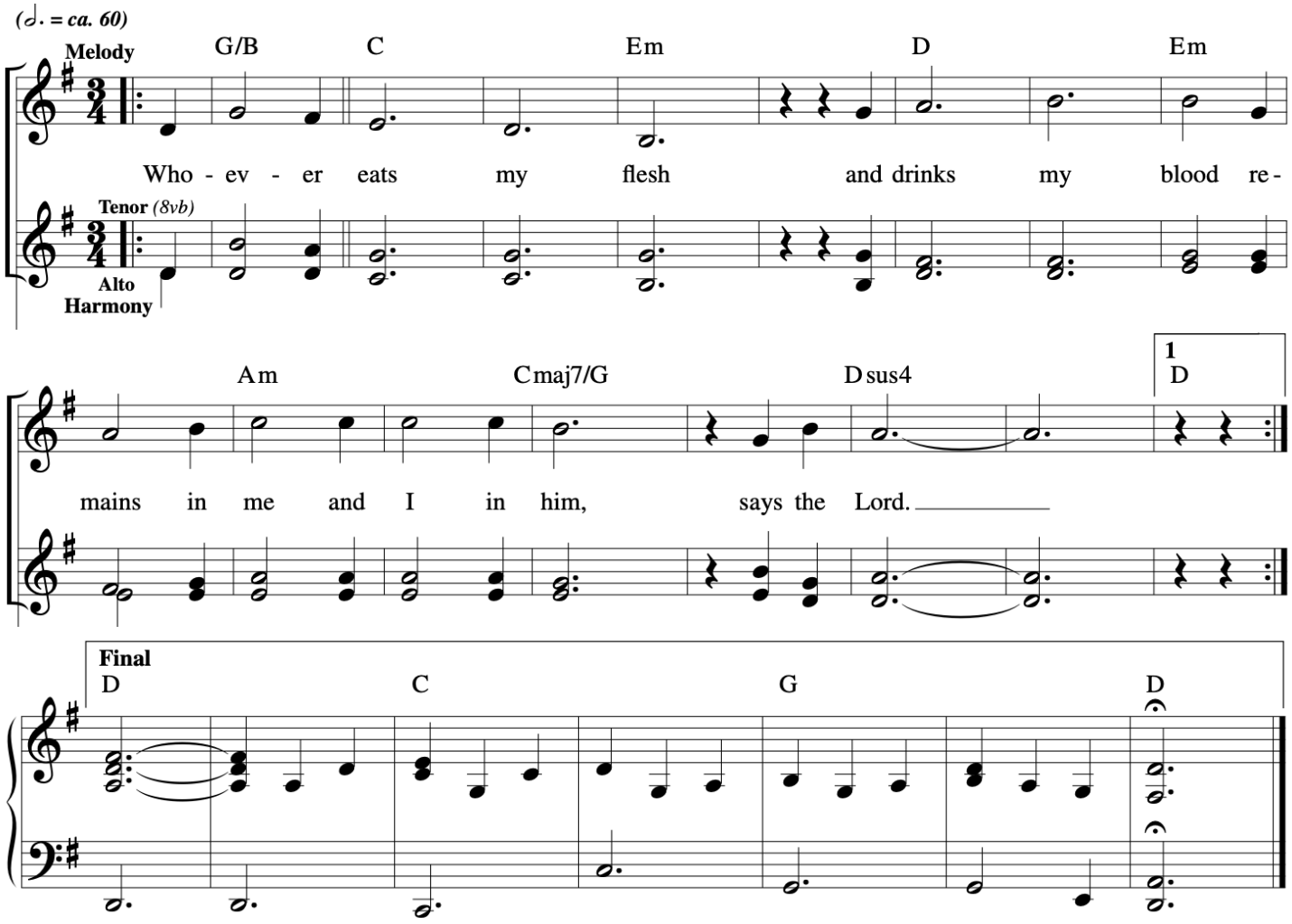


Music © 2020, Steve Angrisano, Sarah Hart, and Curtis Stephan

# The Supper Of The Lord

***Communion 1***

*Text and music © 1994, 2012, Laurence Rosania.*

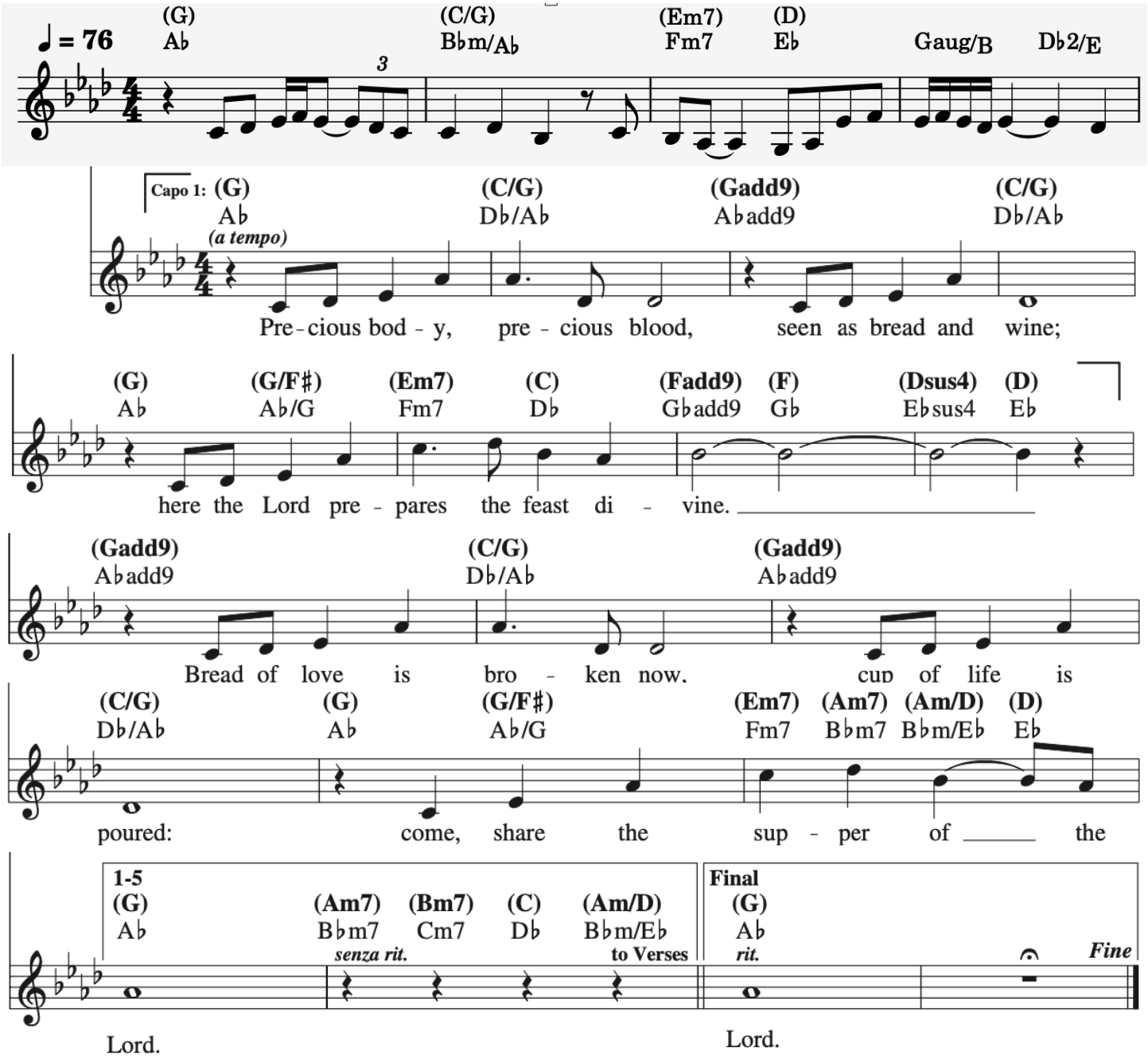

## VERSES

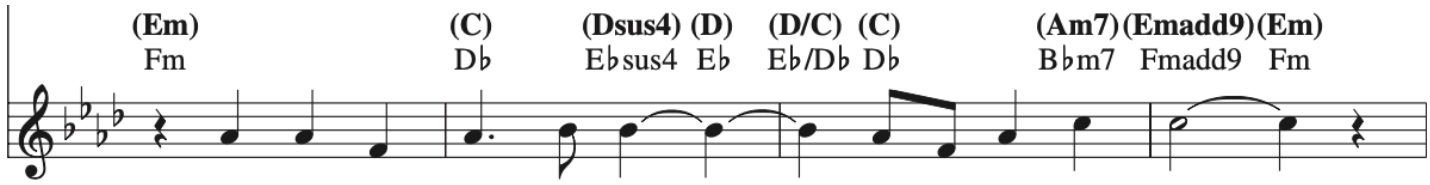


1. This is the bread of God com-ing down from heav'n,
2. "I am the liv - ing spring of e - ter - nal life;
3. "I am the bread of heav'n giv - ing life to you;
4. "All those who feed on me have their life in me,
5. All praise to you, O Christ, pres-ent in this feast;

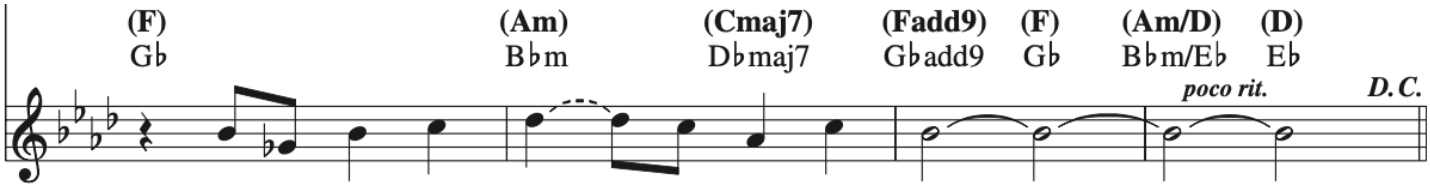


1. giv-ing life to us, to all the world.
2. you that drink from me shall not thirst a - gain."
3. you that eat this bread shall nev - er die."
4. as I have my life in the liv - ing God."
5. in this bread, we share in one life, one Lord.

*Communion 2*

# Do This in Memory of Me

Chris Muglia/Scott Soper

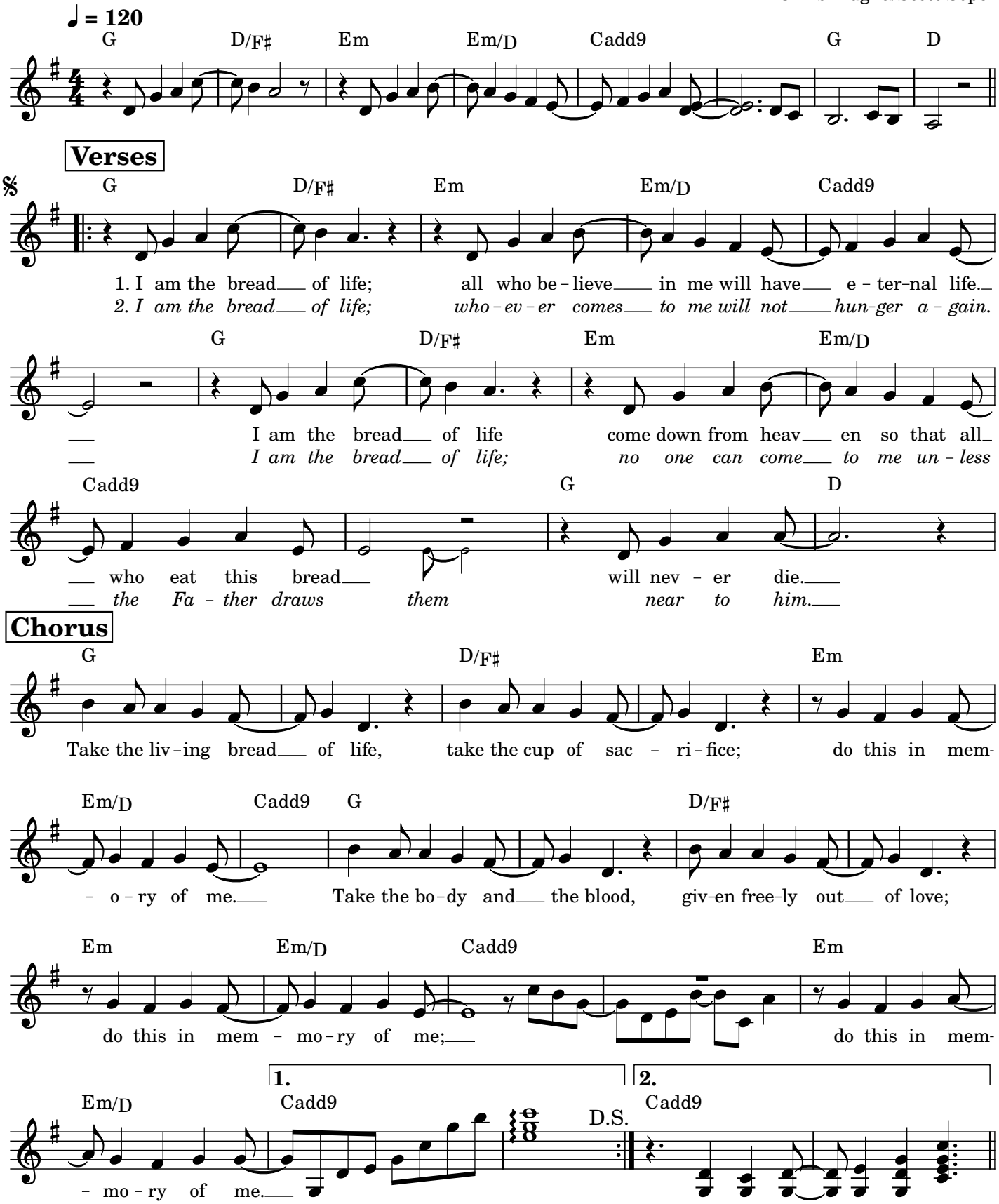

## Bridge

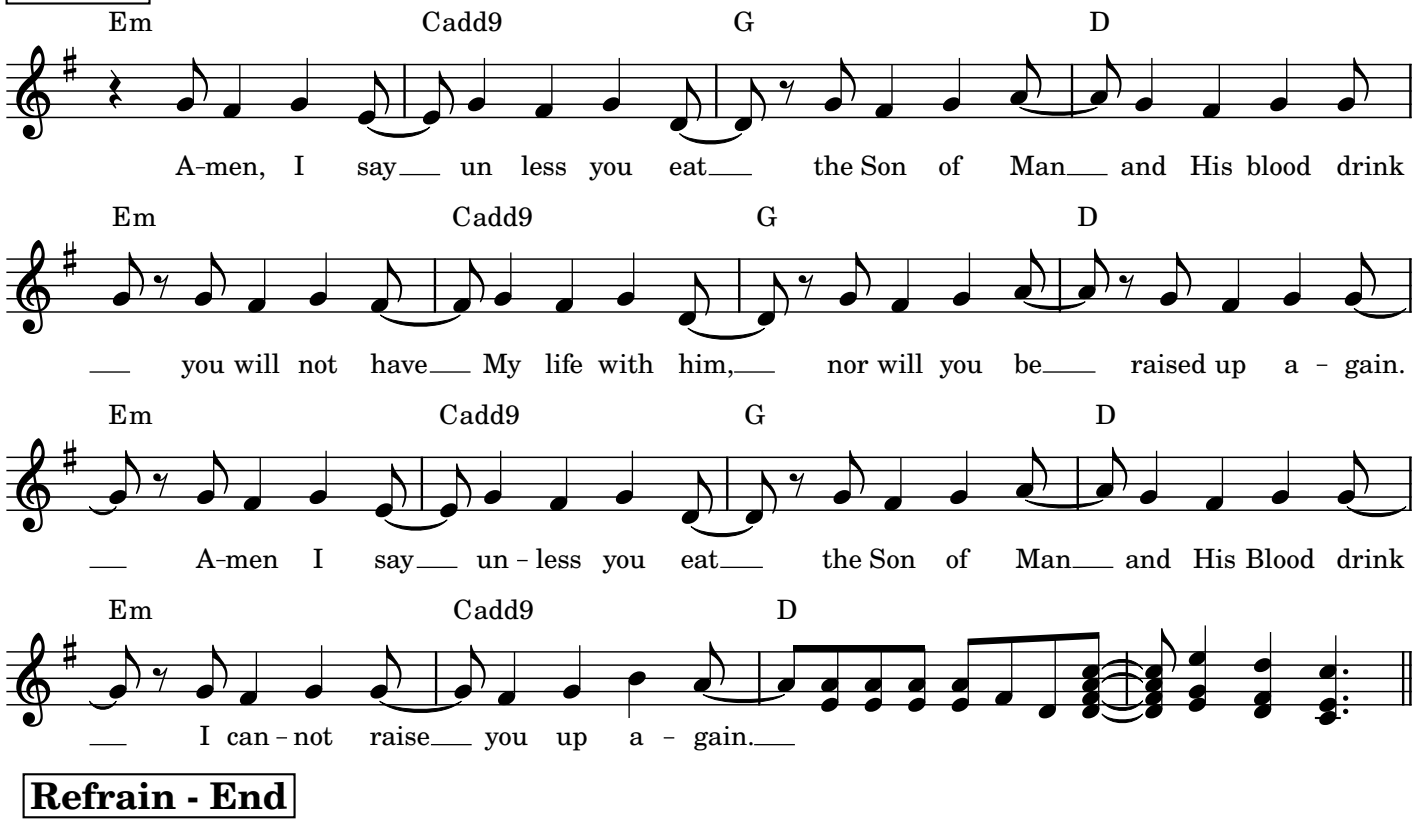


## Refrain - End

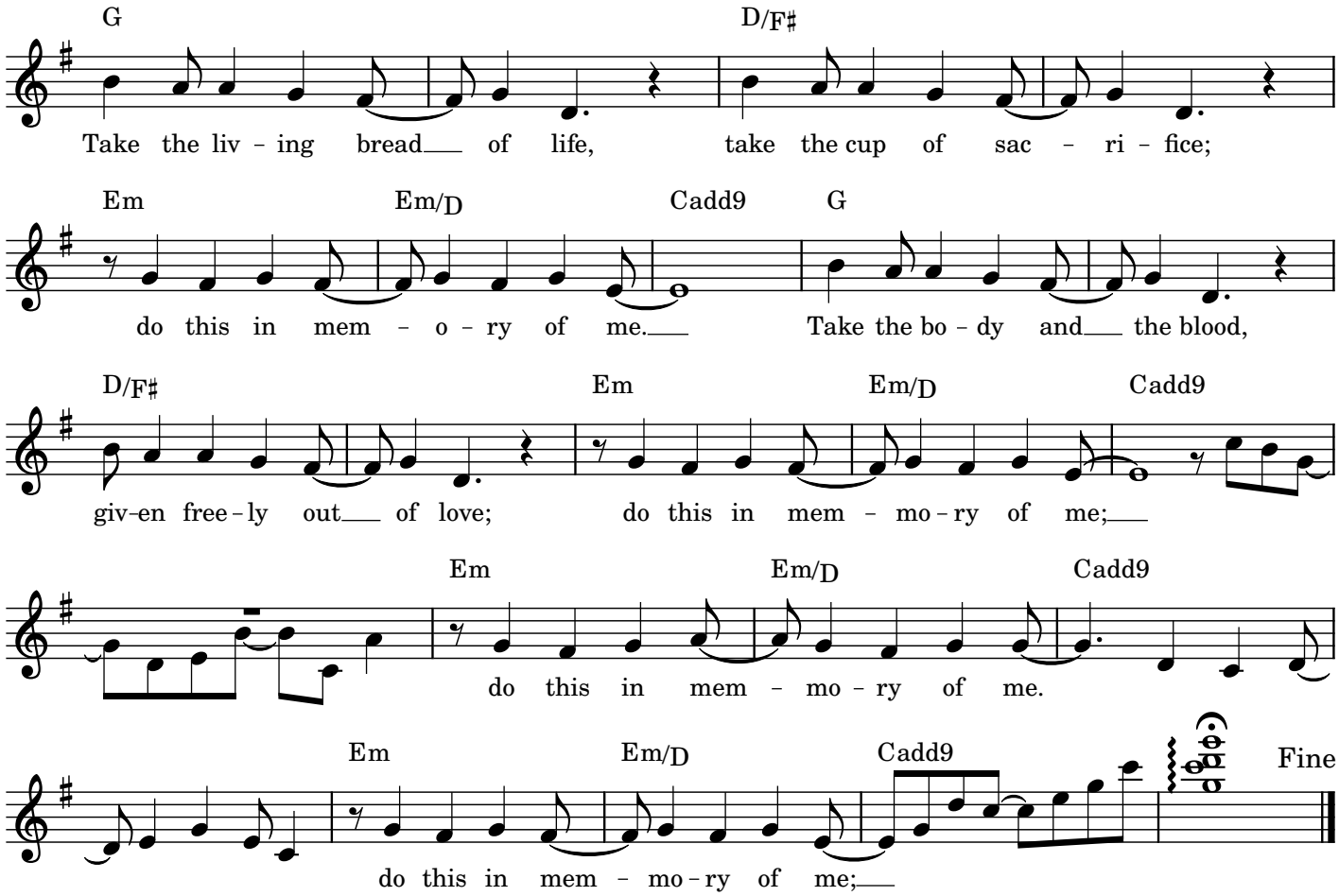

# All That We Have Seen

© 2019, Sarah Hart

*Intro: F Bbmaj7 F Bbmaj7*

## Verse 1

F B♭
*All that we have seen, we will not hide away.*
F C
*We will hold it up as the light of day,*
F B♭
*a lamp of mercy meant to guide and lead*
Dm C
*carried to the least. We will show the world*
F F
*all that we have seen.*

## Verse 2

F B♭
*All that we have heard, we cannot keep within*
F C
*for the truth is meant to be told again.*
F B♭
*Singing the promise of the saving Word*
F C
*of he who loved us first, we will tell the world*
F F
*all that we have seen.*

## Refrain

B♭ C Dm7
*We will go forth to serve the Lord*
B♭ F Csus4
*and we will love as never before.*
B♭ C Dm7
*The peace of God has set us free*
Gm7 F/A Gm/B♭
*to proclaim to all of the world*
Gm/C F
*all that we have seen.*

## Verse 3

F B♭
*All we have received, may we freely share*
F C
*with every tribe and tongue, lead us everywhere.*
F B♭
*'Til all are gathered at the feast of love,*
Dm C
*and your kingdom comes, we will show the world*
F F
*all that love has done.*