Solitude Song (Follow Me)

© 2007, 2008, Tom Booth.

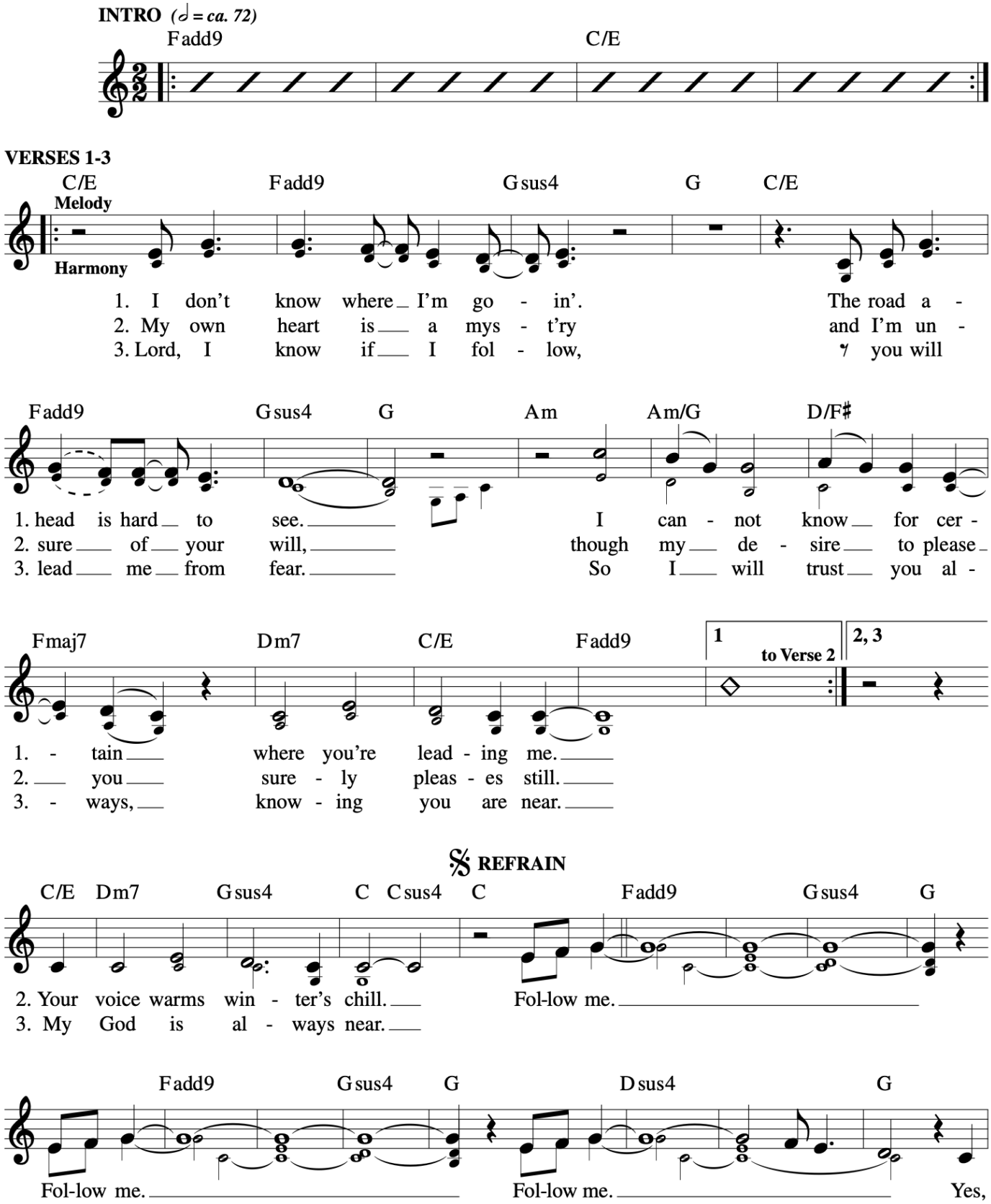

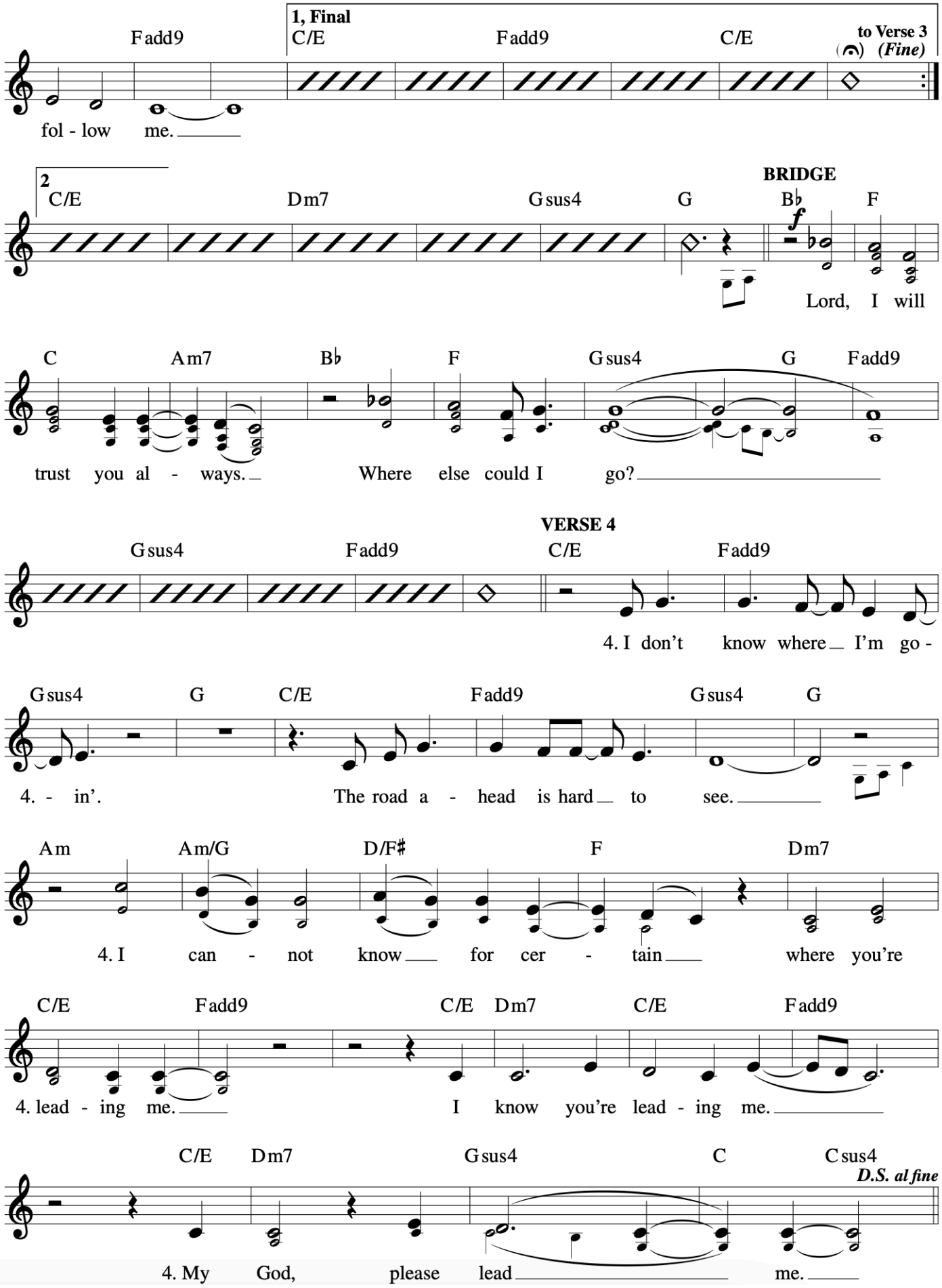
Fadd9
1, Final
C/E
Fadd9
C/E
to Verse 3
(Fine)
fol - low me.
2
C/E
Dm7
Gsus4
G
BRIDGE
B♭
F
f
Lord, I will
C
Am7
B♭
F
Gsus4
G
Fadd9
trust you al - ways.
Where else could I go?
VERSE 4
Gsus4
Fadd9
C/E
Fadd9
4. I don't know where I'm go -
Gsus4
G
C/E
Fadd9
Gsus4
G
4. - in'.
The road a - head is hard to see.
Am
Am/G
D/F♯
F
Dm7
4. I can - not know for cer - tain where you're
C/E
Fadd9
C/E
Dm7
C/E
Fadd9
4. lead - ing me.
I know you're lead - ing me.
C/E
Dm7
Gsus4
C
Csus4
D.S. al fine
4. My God, please lead me.