Fifth Sunday of Lent

Responsorial Psalm: Psalm 126:1–2, 2–3, 4–5, 6 (36)

Response: *(Organ/SATB)*

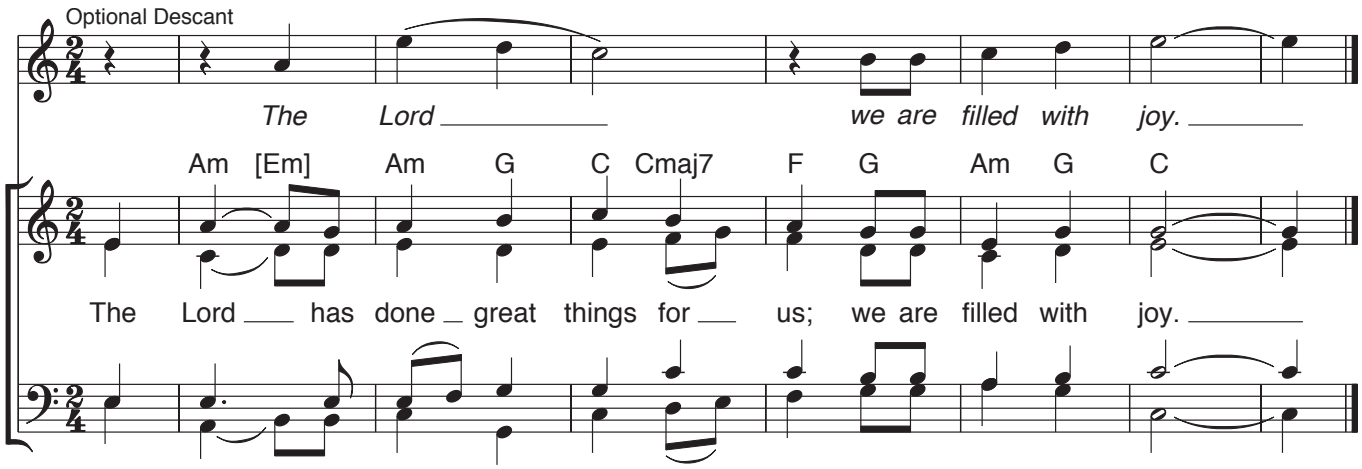

Verses: *(Cantor or SATB)*

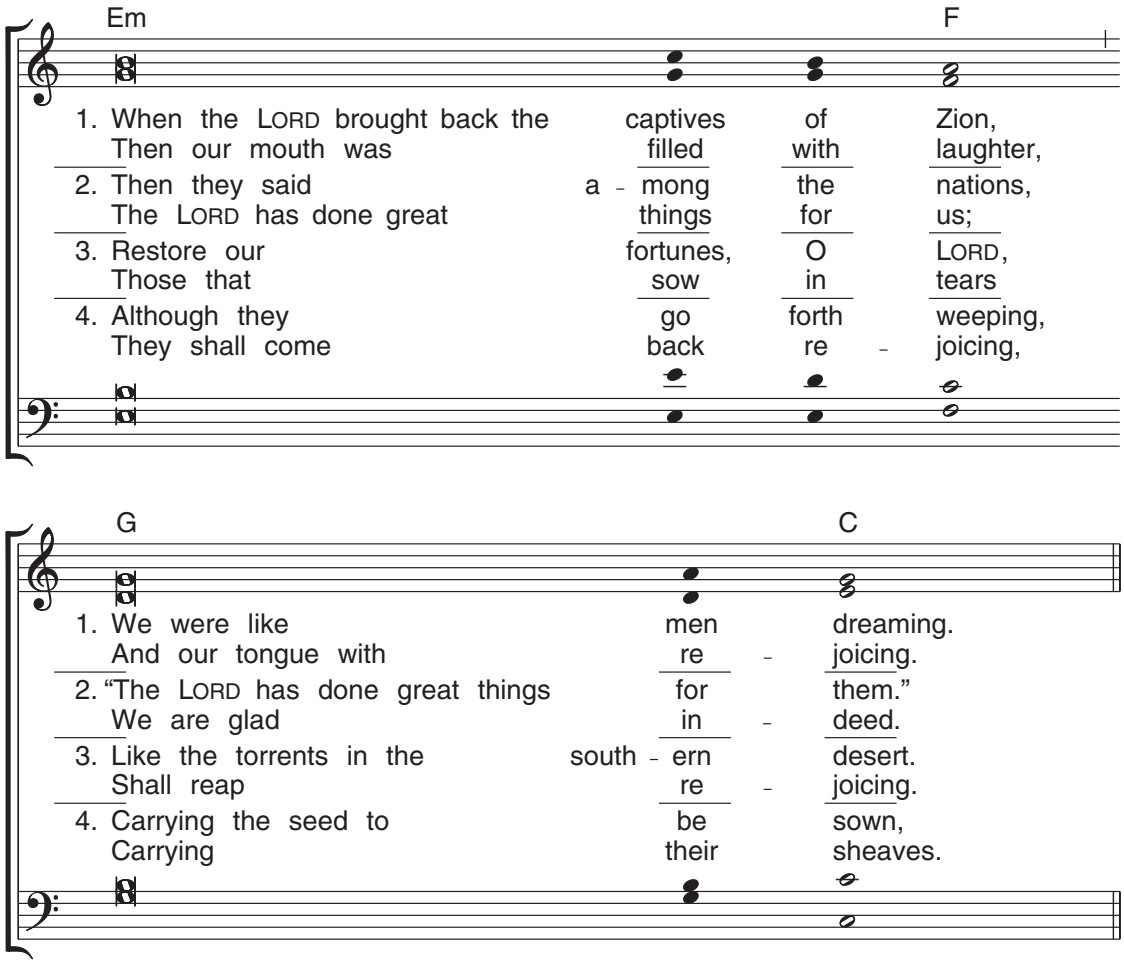

Gospel Acclamation: Joel 2:12–13

Acclamation: *(Organ/SATB) NO. IX-a*

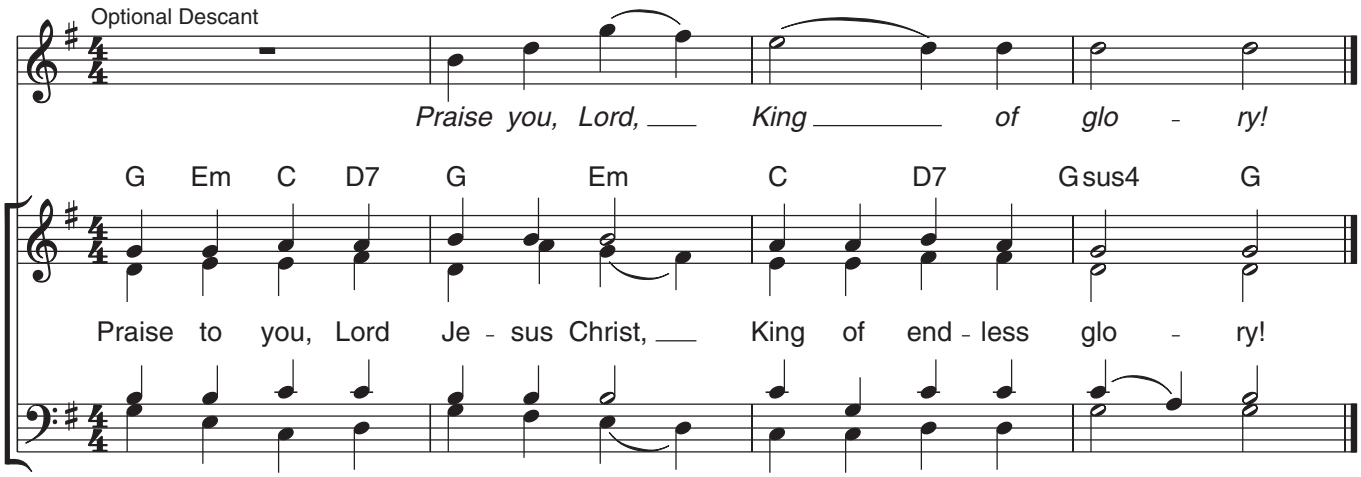

Verse: *(Cantor)*

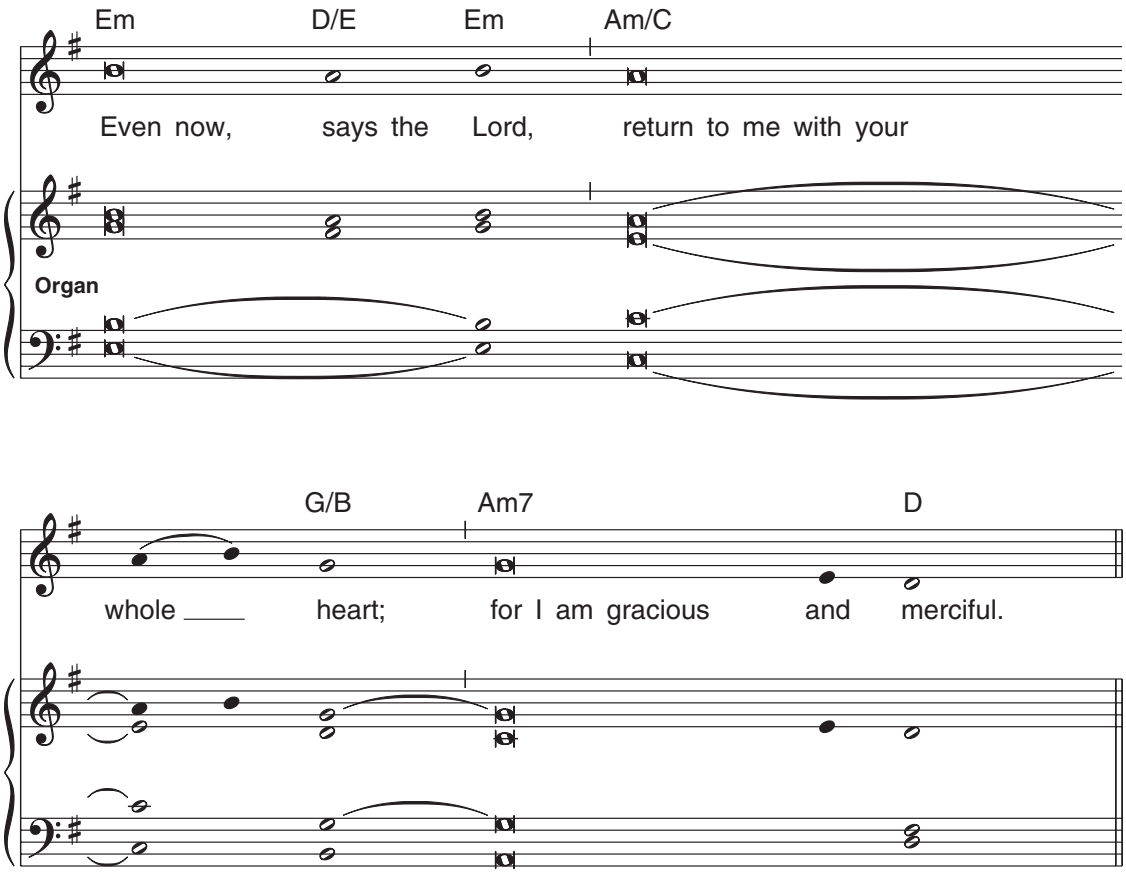

Music: Owen Alstott, © 1977, 1990, OCP. All rights reserved.