Responsorial Psalm: Psalm 126:1–2, 2–3, 4–5, 6 (36) Chris Muglia

RESPONSE *(♩ = ca. 92)*

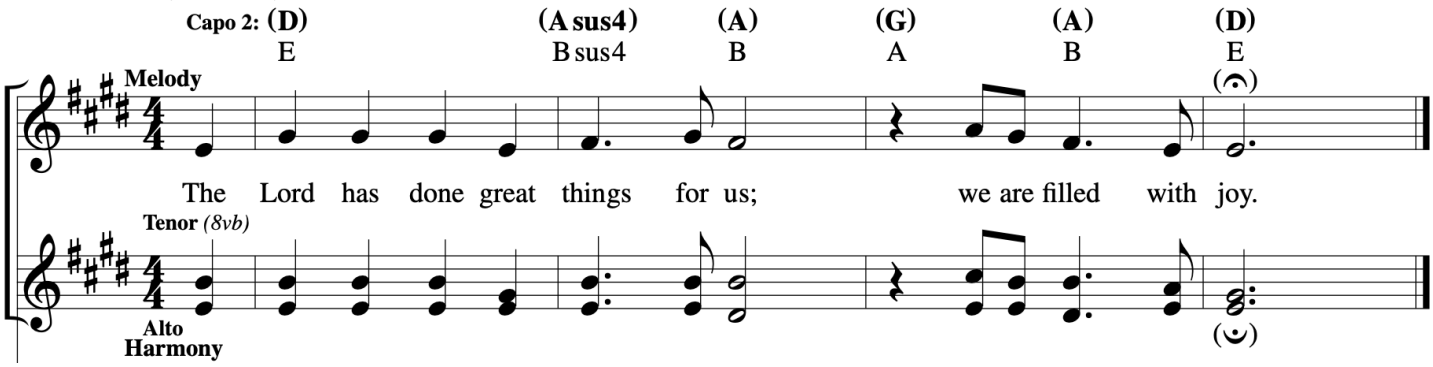

VERSES

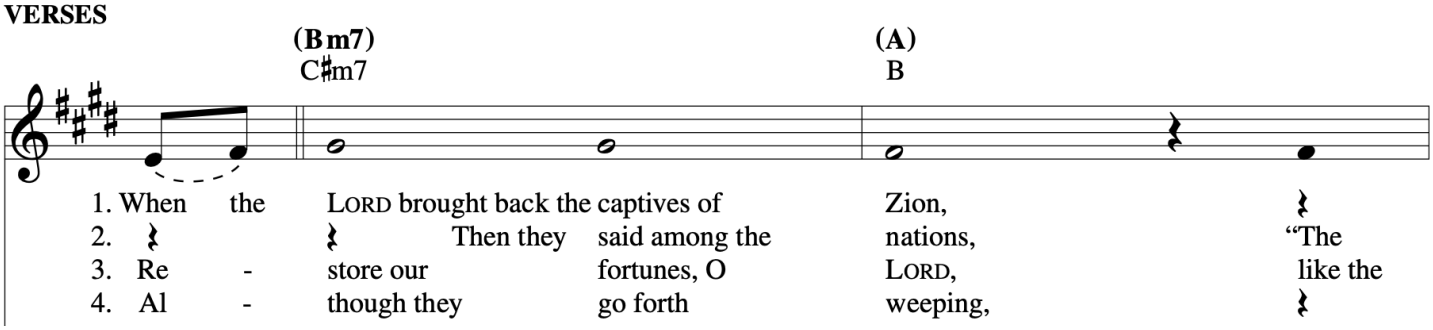

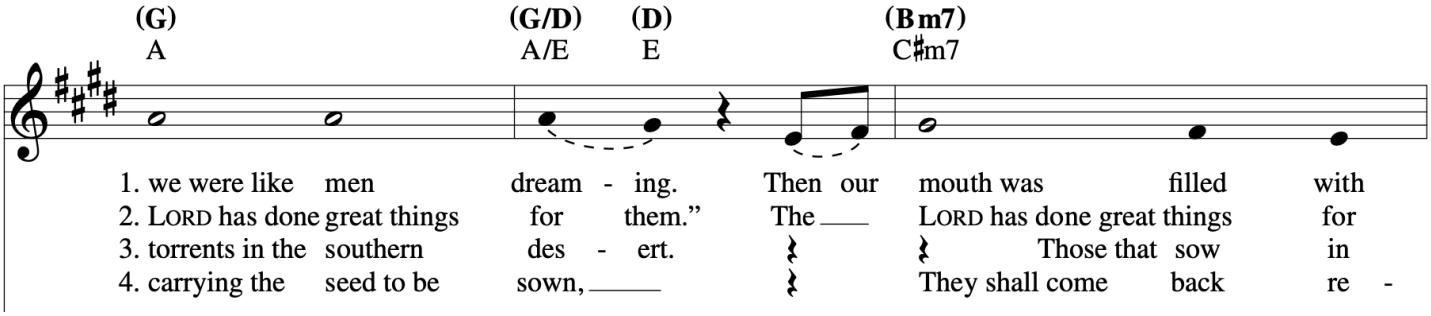

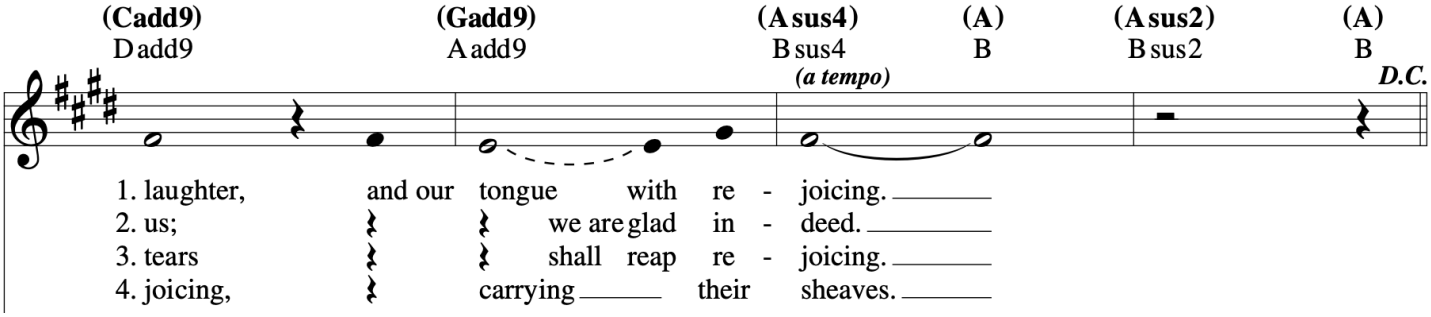

Gospel Acclamation: Joel 2:12–13 Josh Blakesley and Leland G. "Grae" McCullough, IV

INTRO *(♩. = ca. 58)*

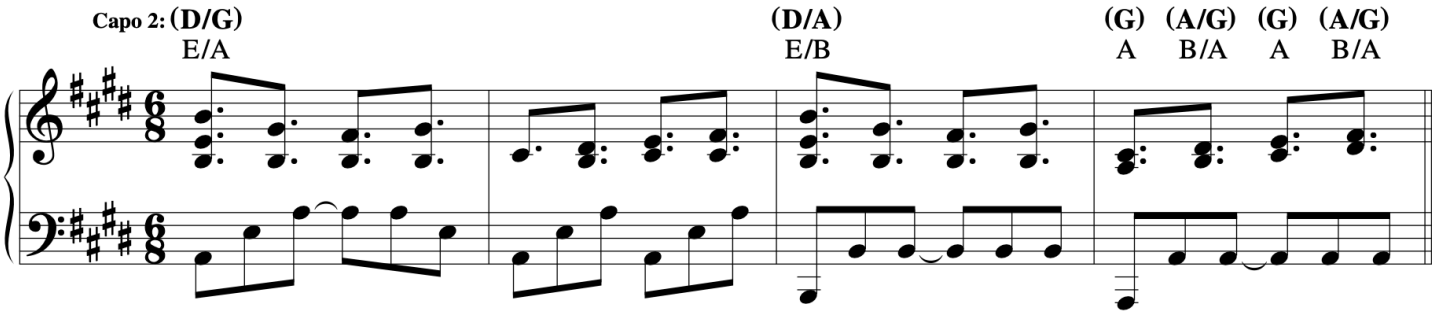

ACCLAMATION

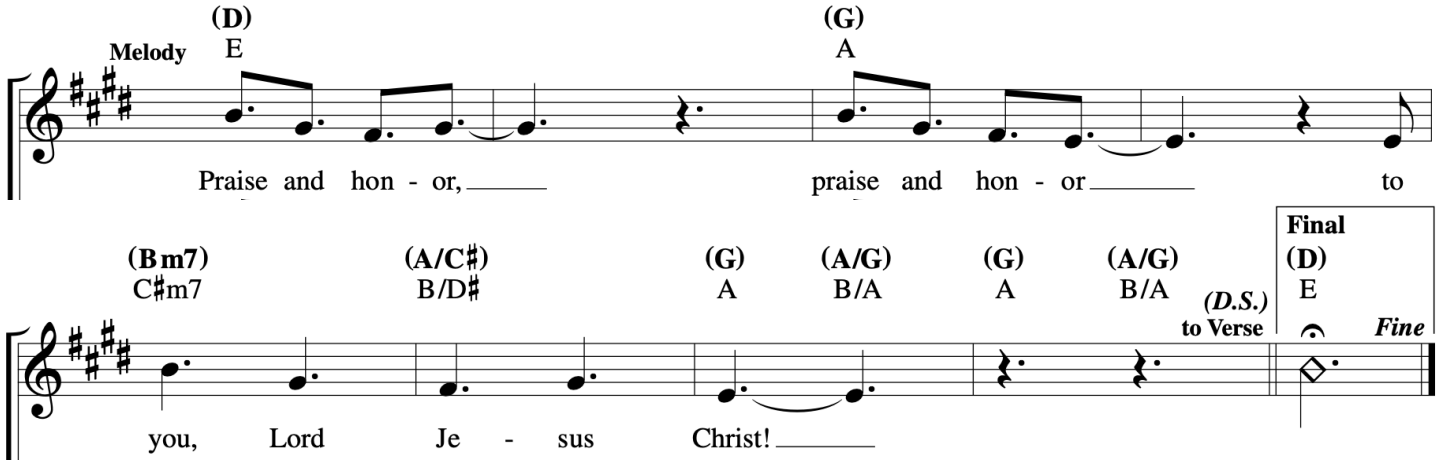
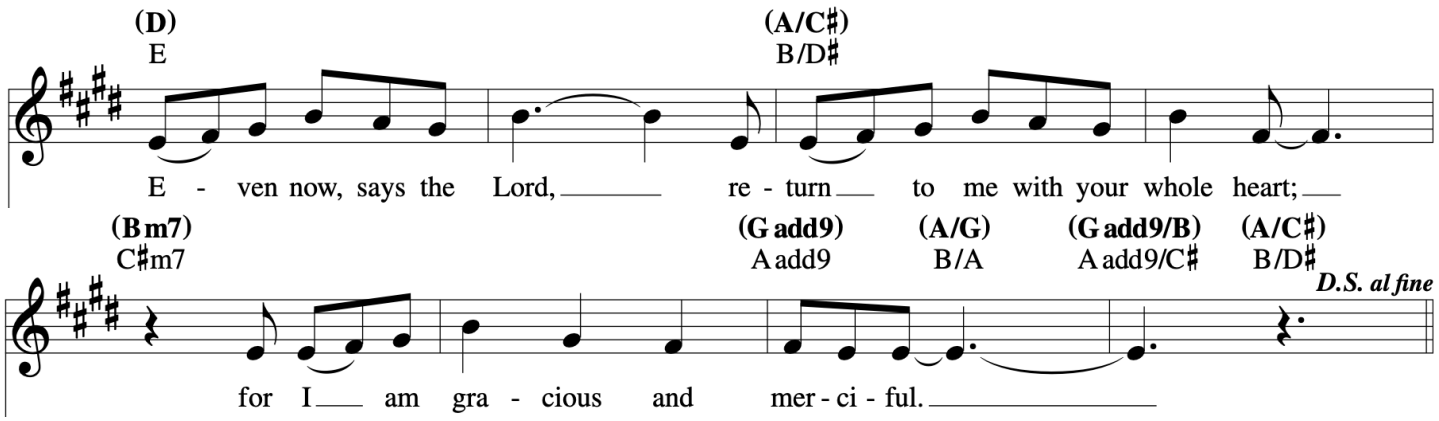
VERSE