Give Me Justice O God

Entrance Antiphon - 5th Week Lent 2024

Steve Angrisano,
Sarah Hart, and Curtis Stephan.

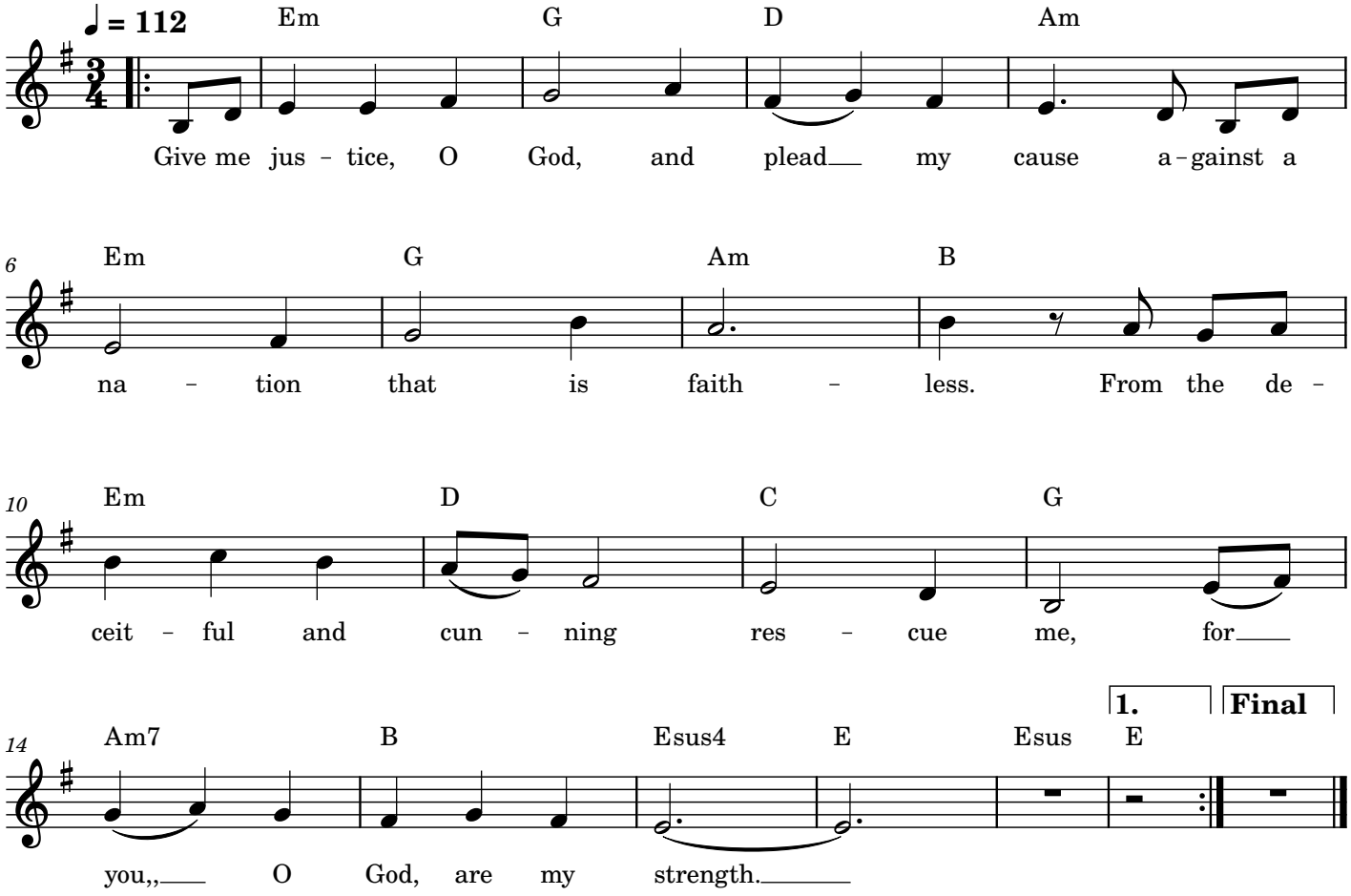

Fifth Sunday of Lent

Responsorial Psalm: Psalm 126:1–2, 2–3, 4–5, 6 (36)

Response: *(Organ/SATB)*

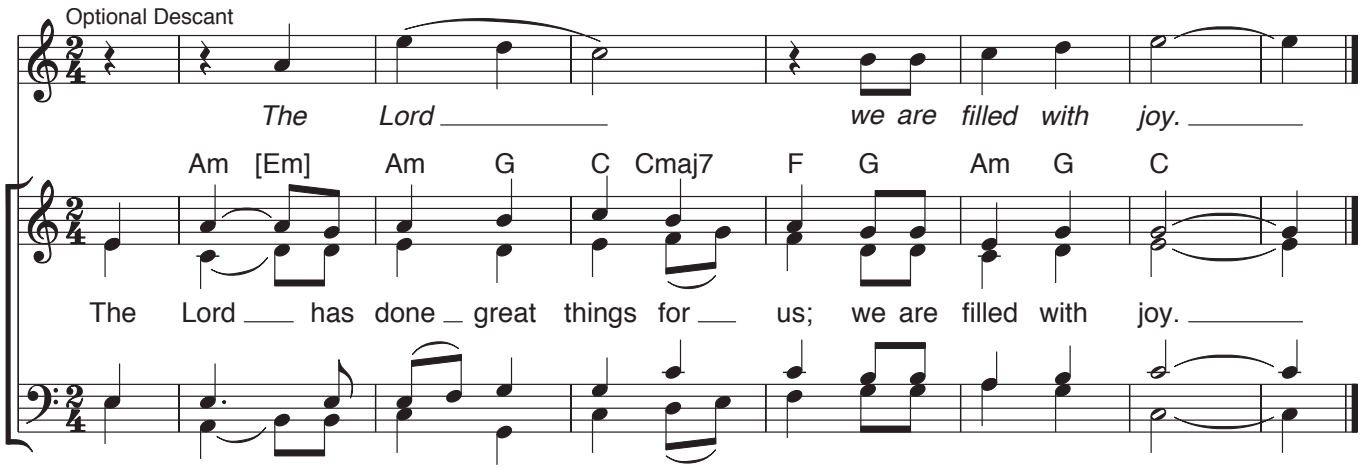

Verses: *(Cantor or SATB)*

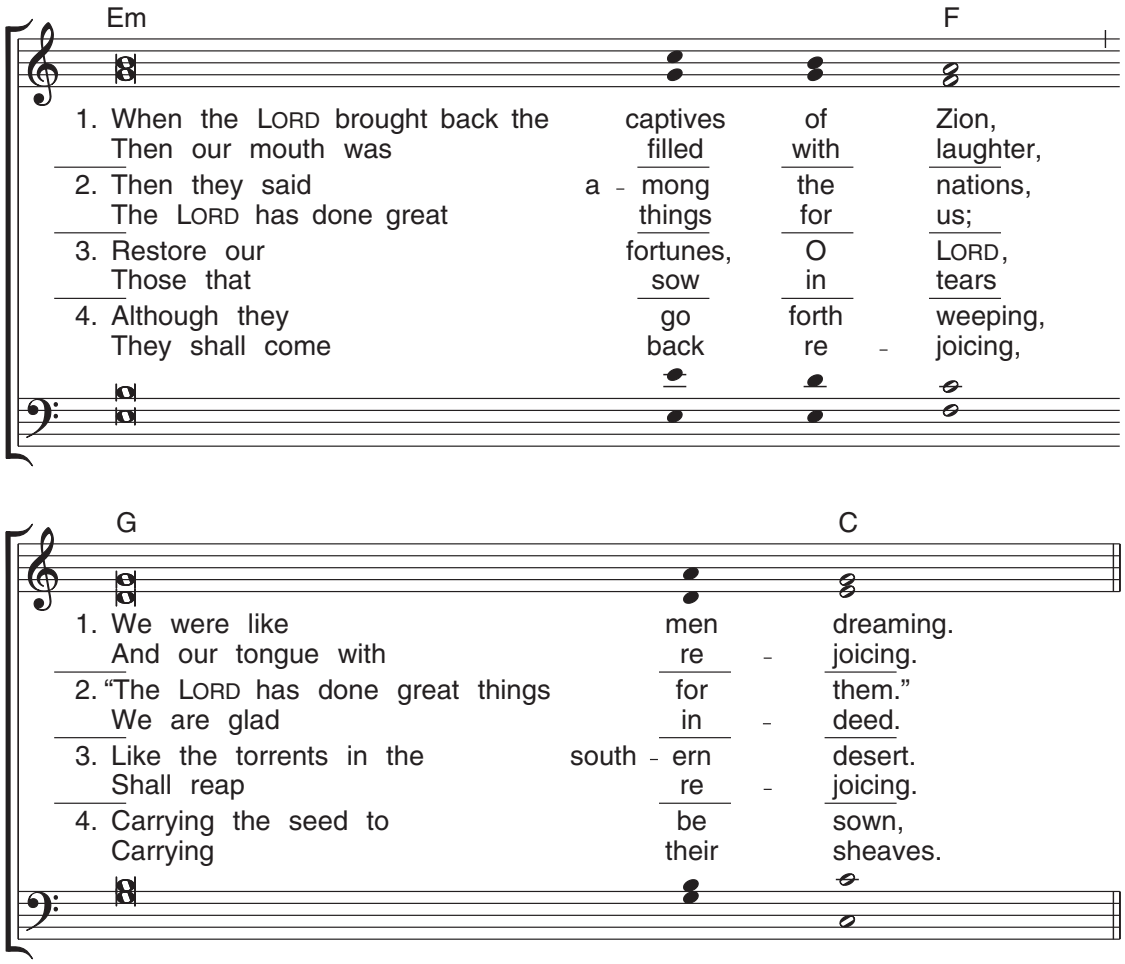

Gospel Acclamation: Joel 2:12–13 Josh Blakesley and Leland G. "Grae" McCullough, IV

INTRO *(♩. = ca. 58)*

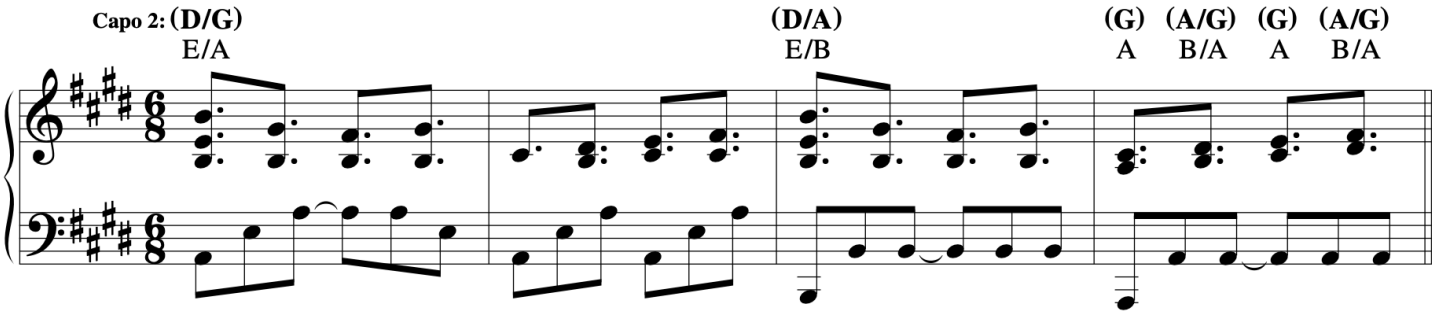

ACCLAMATION

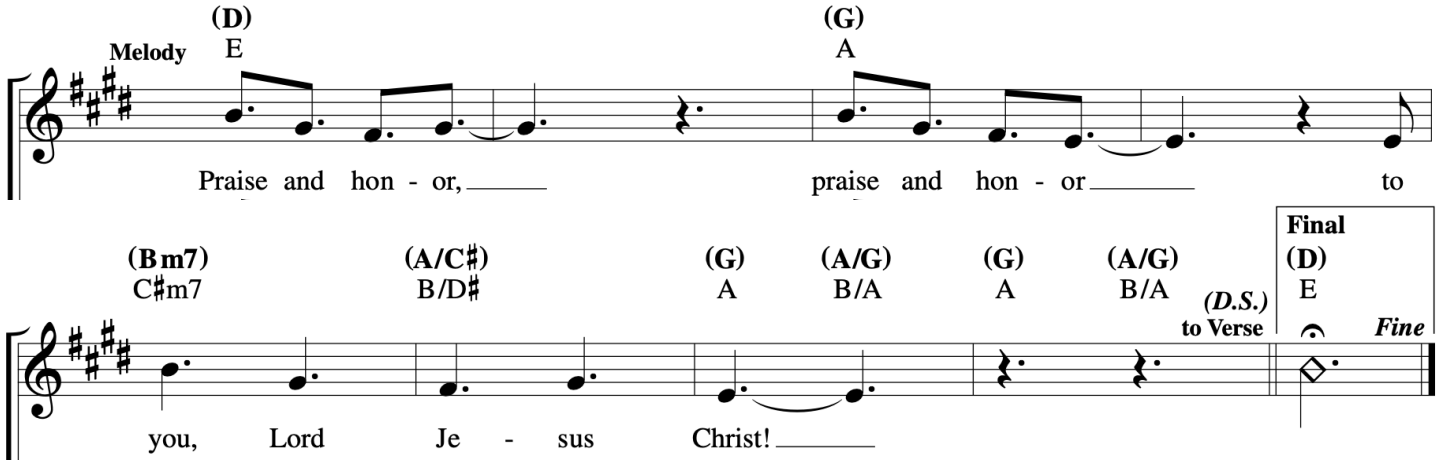

VERSE

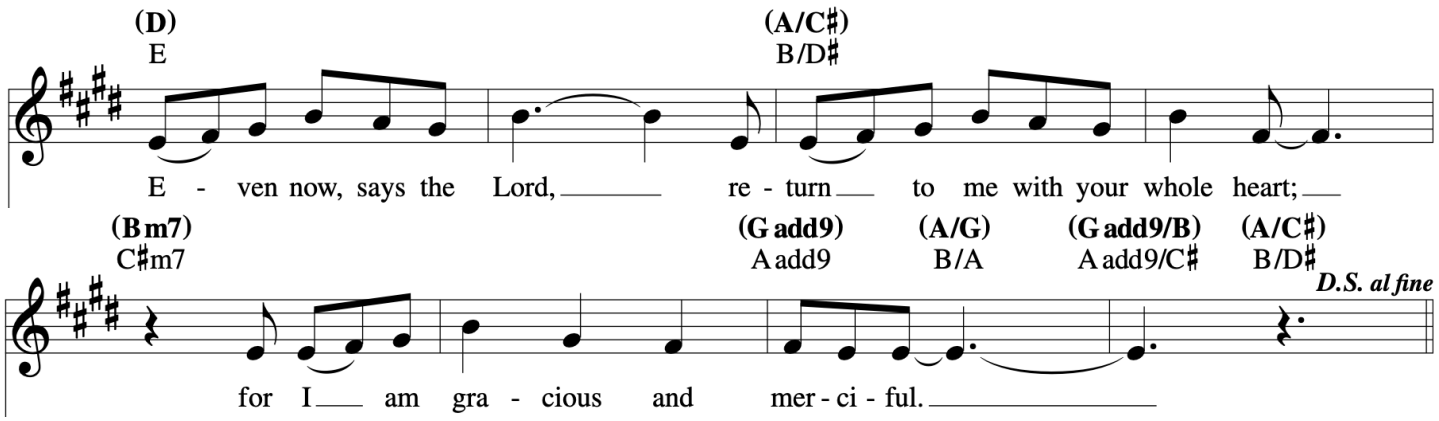

Be Forgiven

Tom Booth

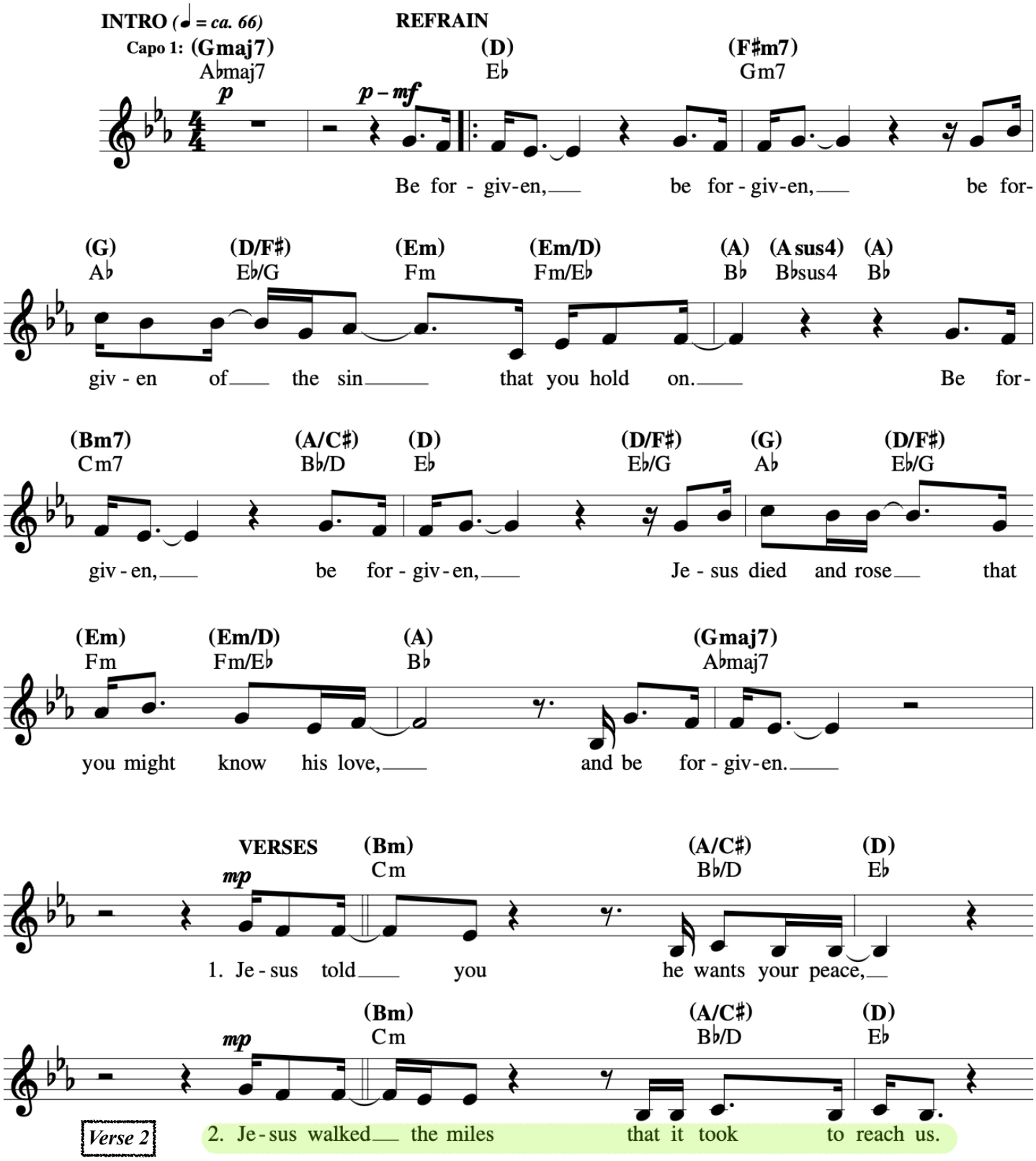

Be Forgiven

Tom Booth
(2)

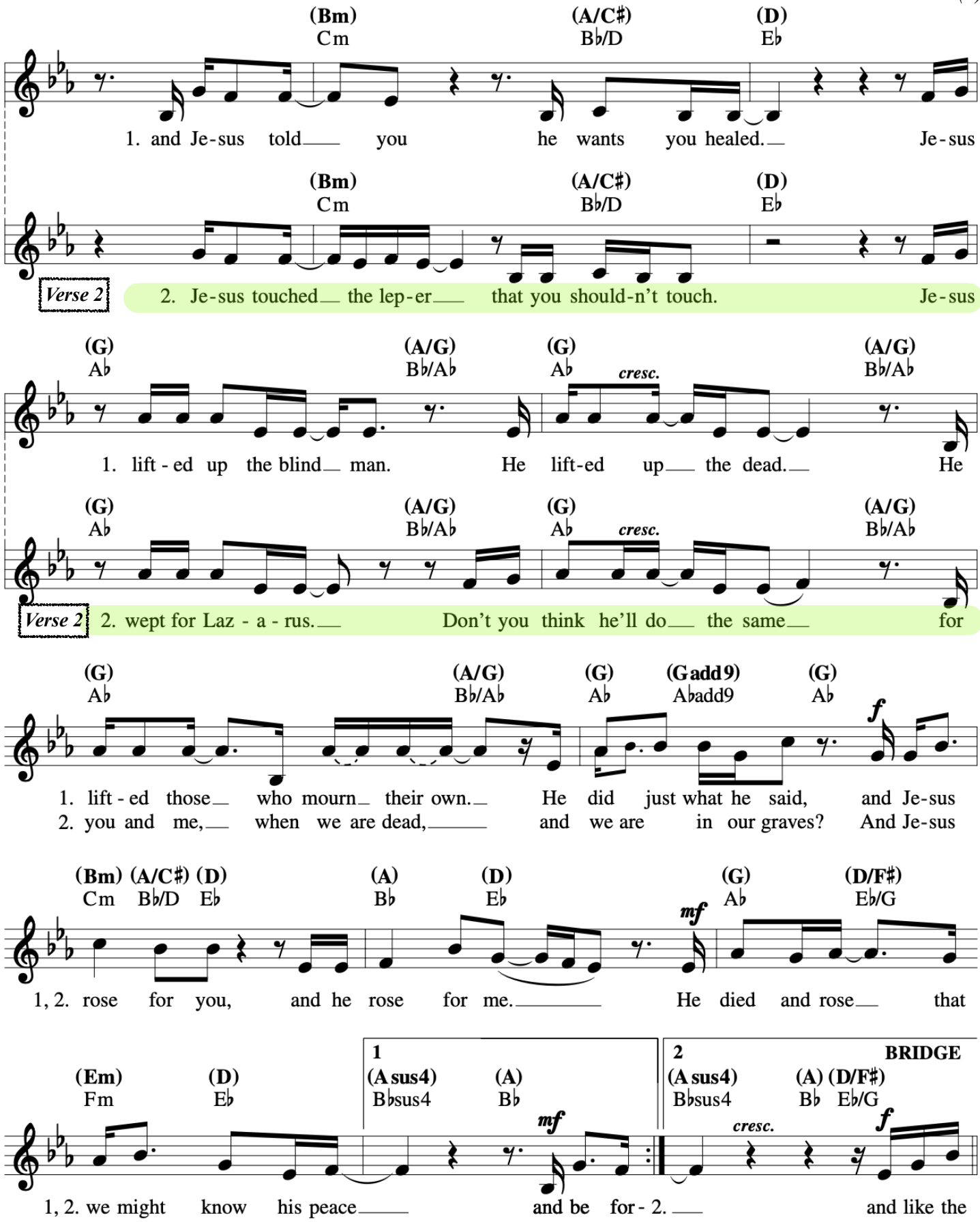

Be Forgiven

Tom Booth

(3)

BRIDGE

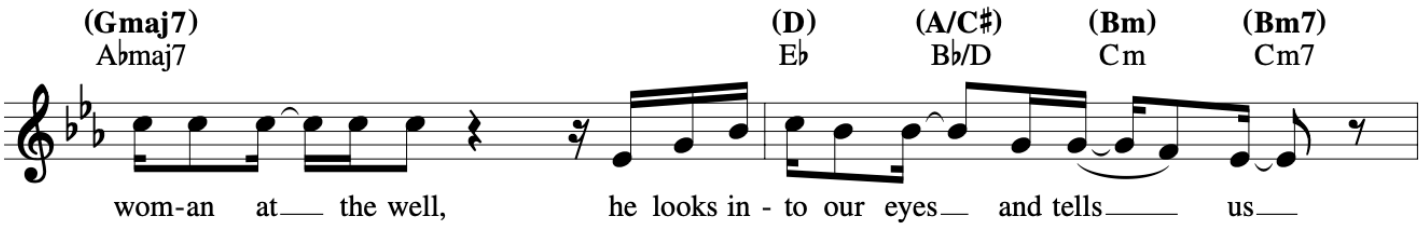

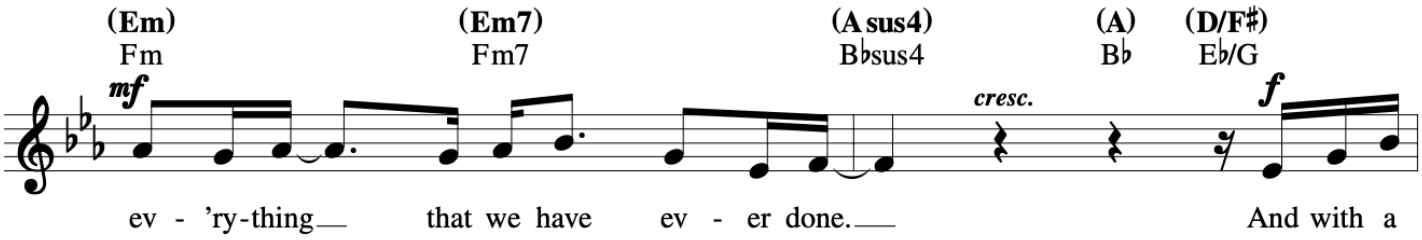

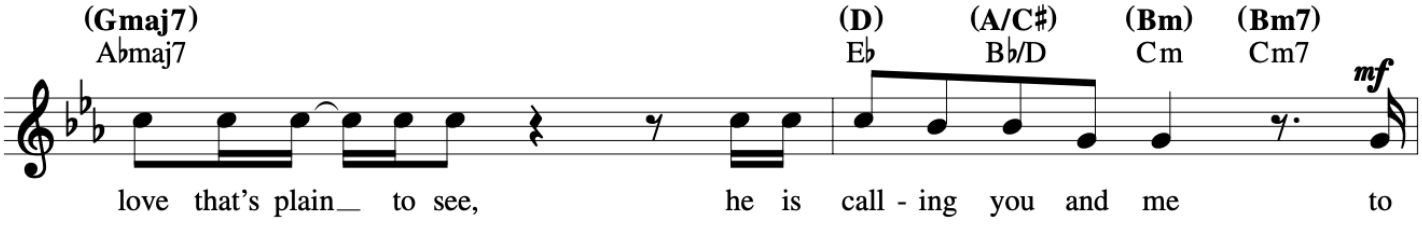

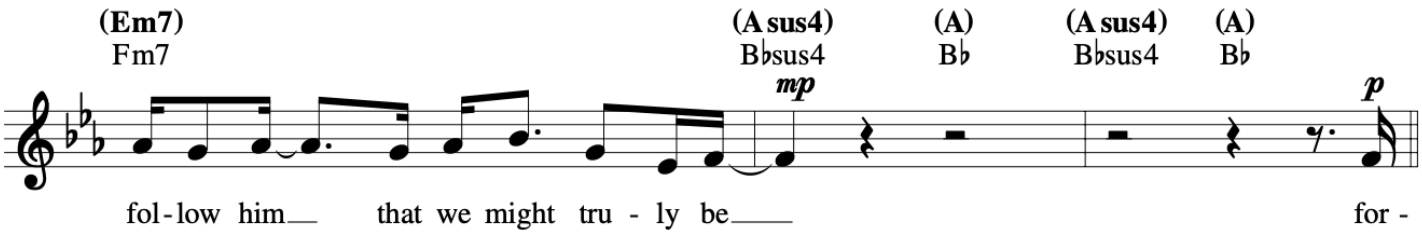

FINAL REFRAIN

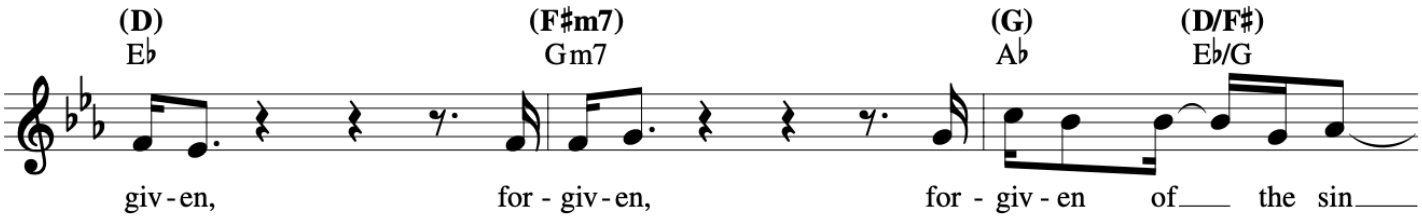

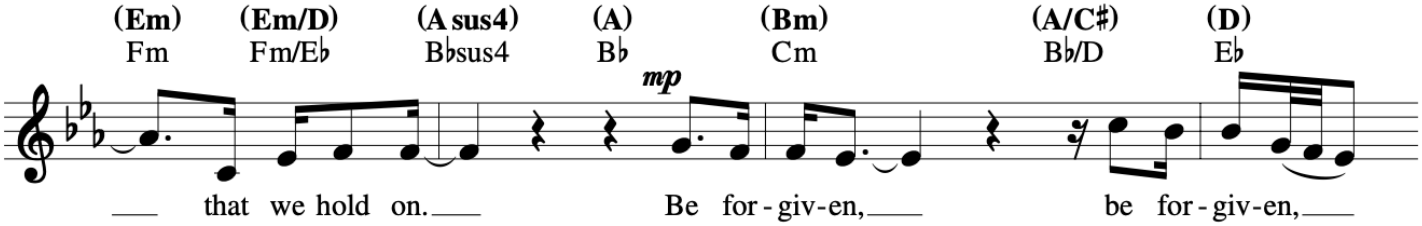

Be Forgiven

Tom Booth

(4)

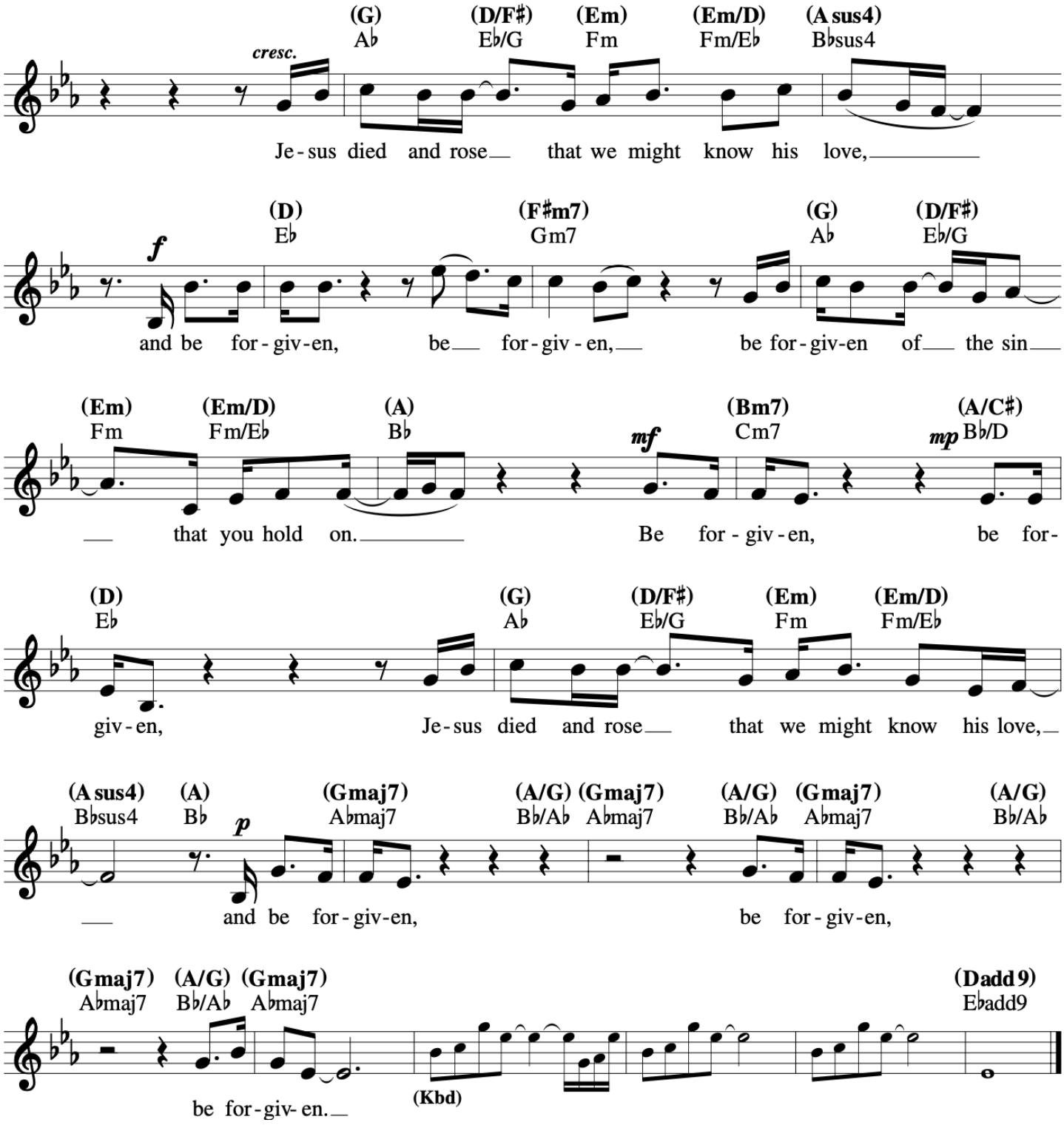

Communion Antiphon #81

5th Sunday in Ordinary Time
Let Us All Rejoice

For use when the Gospel of the Adulterous Woman is read

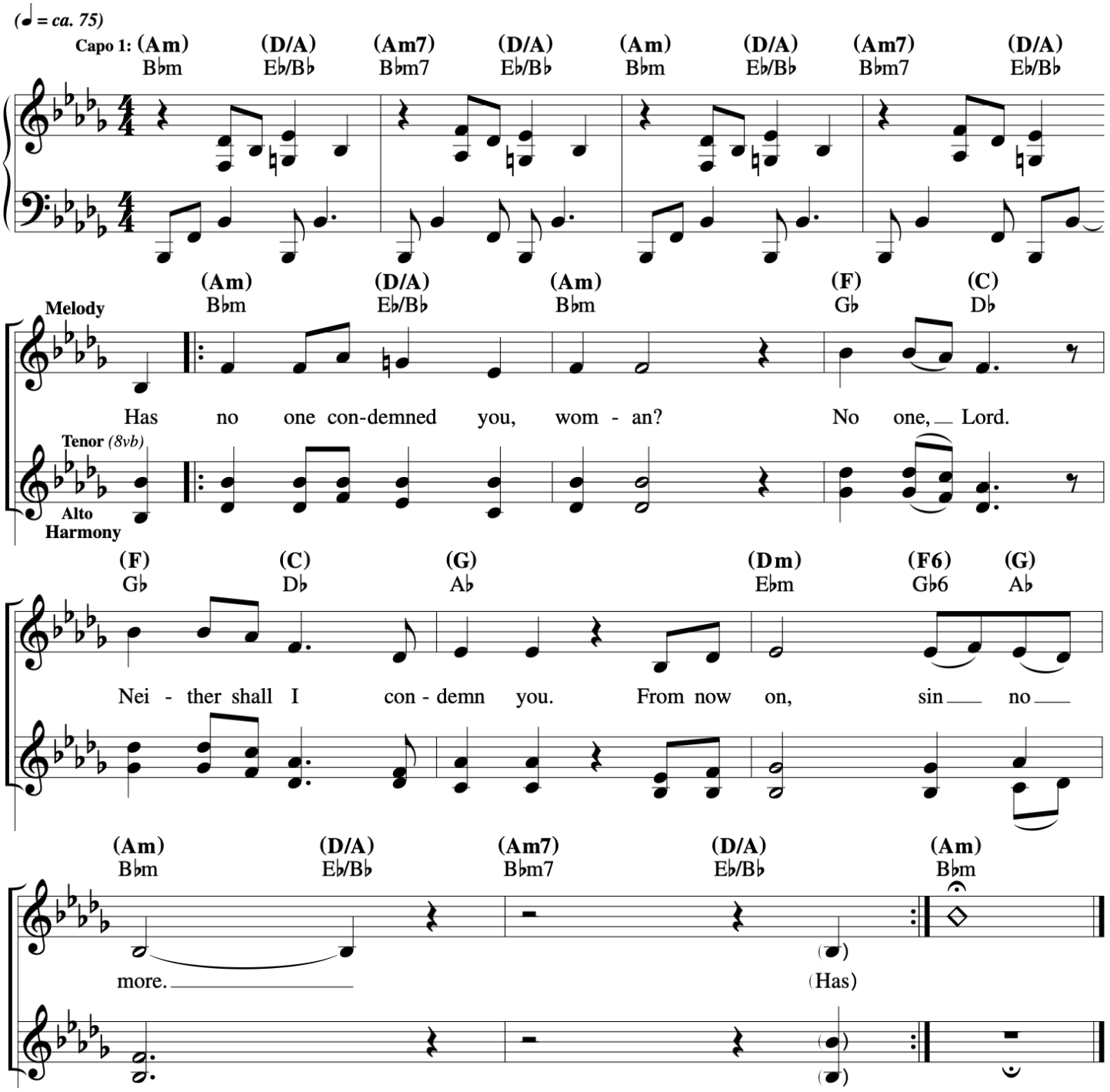

The Table Of The Lord

Dana Catherine and Sarah Hart

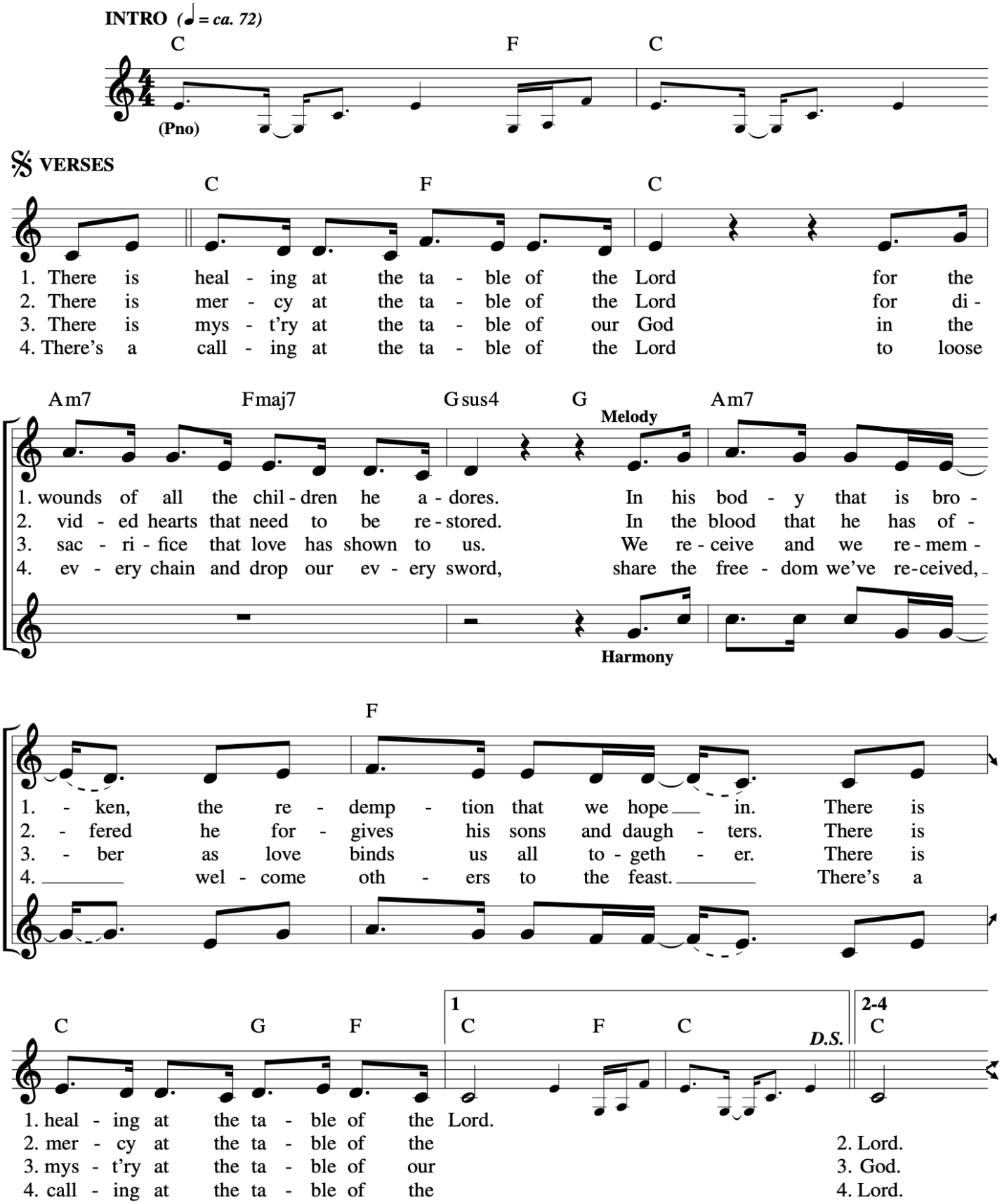

The Table Of The Lord

Dana Catherine and Sarah Hart

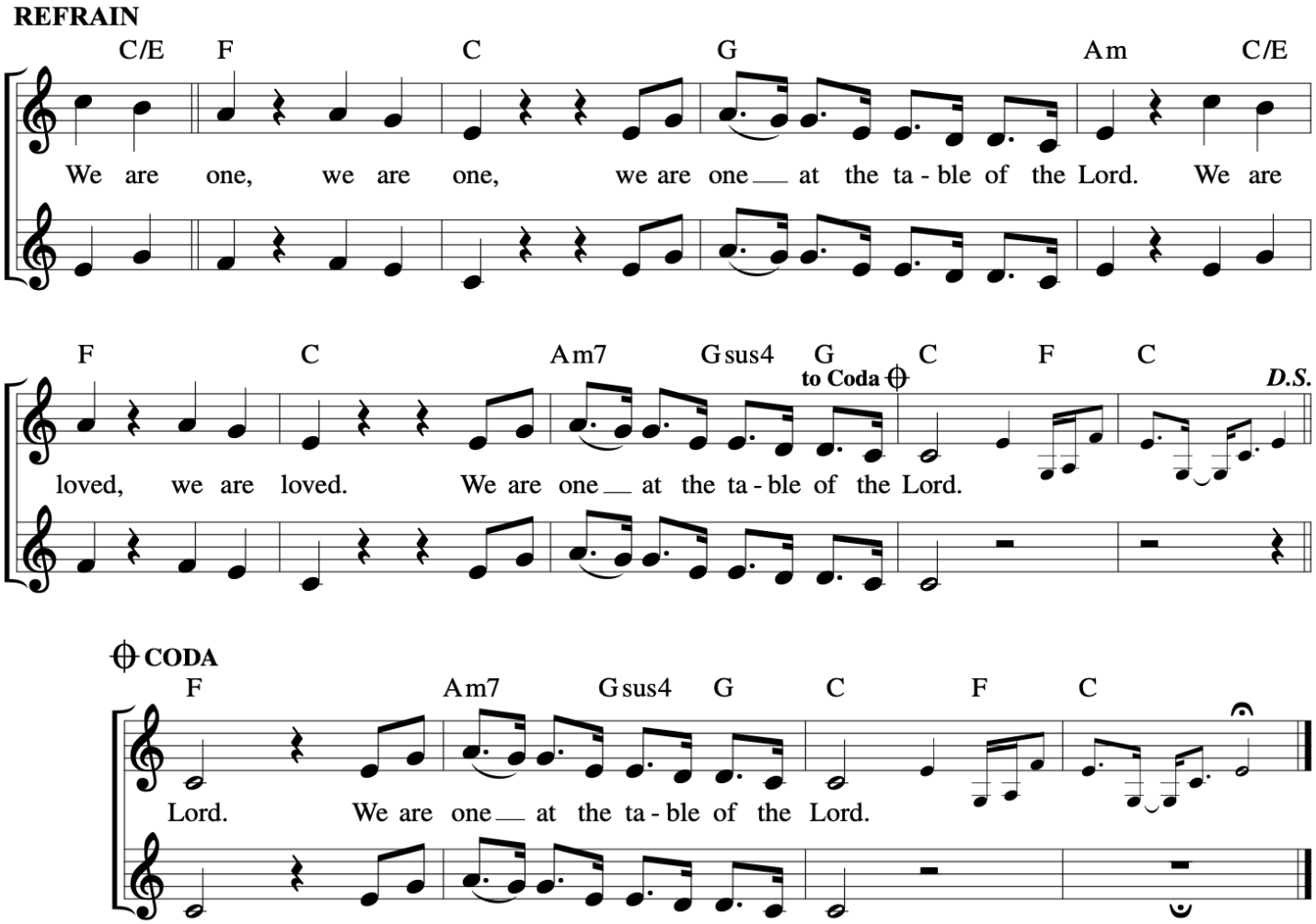

I Will Rest in You

REFRAIN *With a gentle calypso feel (♩ = 84–88)*

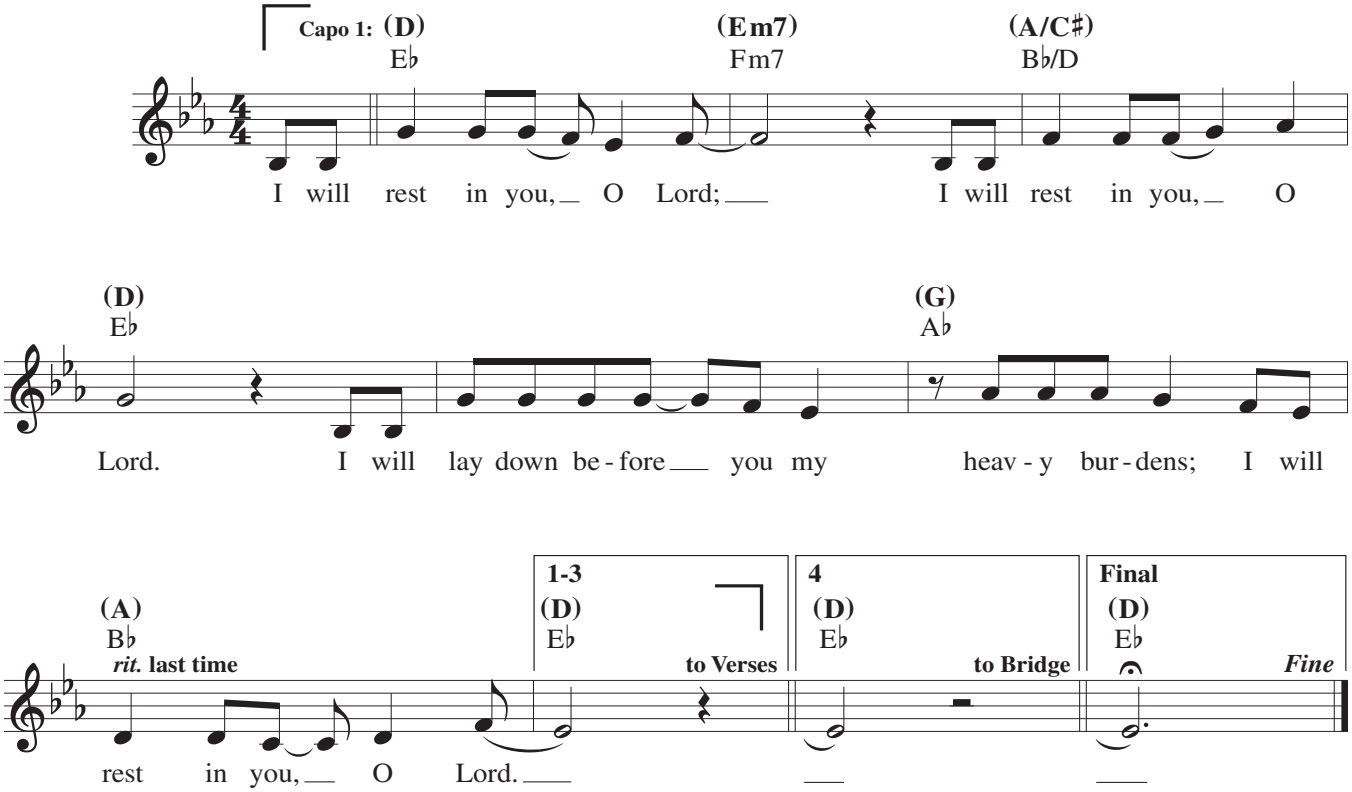

VERSES

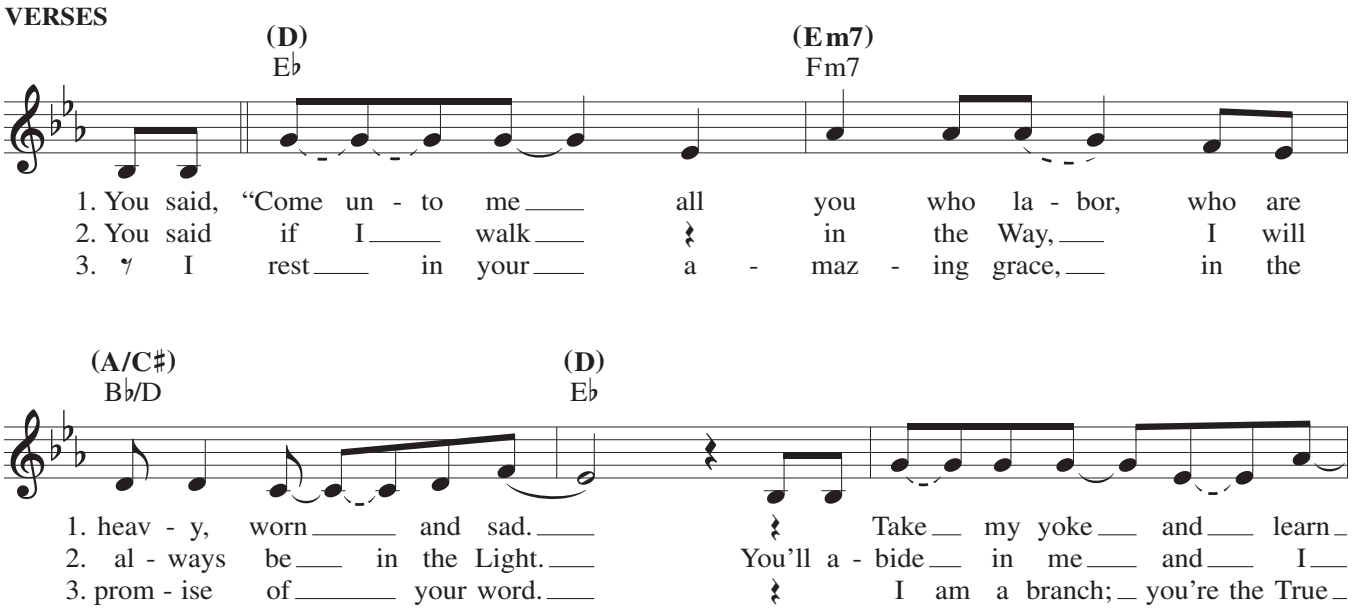

Text and music: Frank Jansen, b. 1956, and ValLimar Jansen, © 2011, Frank Jansen and ValLimar Jansen.
Published by Spirit & Song®, a division of OCP. All rights reserved.

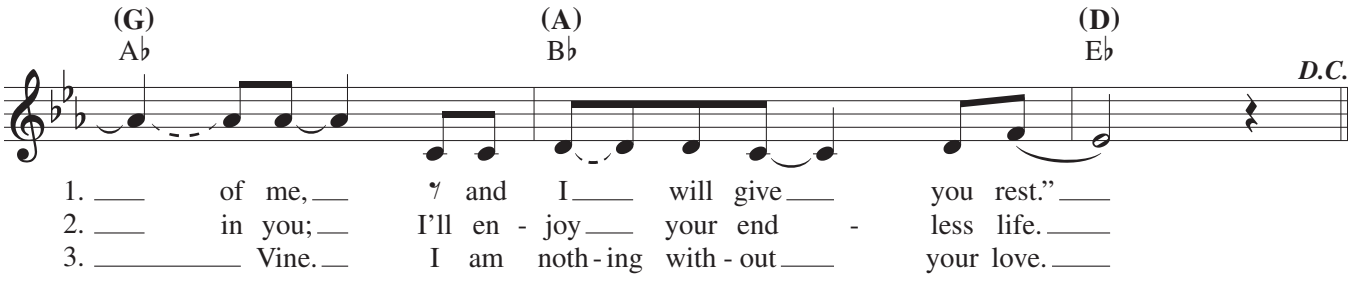
(G) A♭
(A) B♭
(D) E♭
D.C.
1. of me, and I will give you rest."
2. in you; I'll en - joy your end - less life.
3. Vine. I am noth - ing with - out your love.

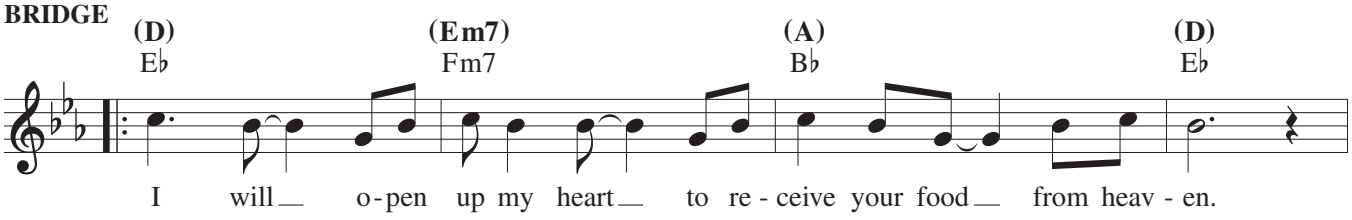
BRIDGE
(D) E♭
(Em7) Fm7
(A) B♭
(D) E♭
I will o - pen up my heart to re - ceive your food from heav - en.

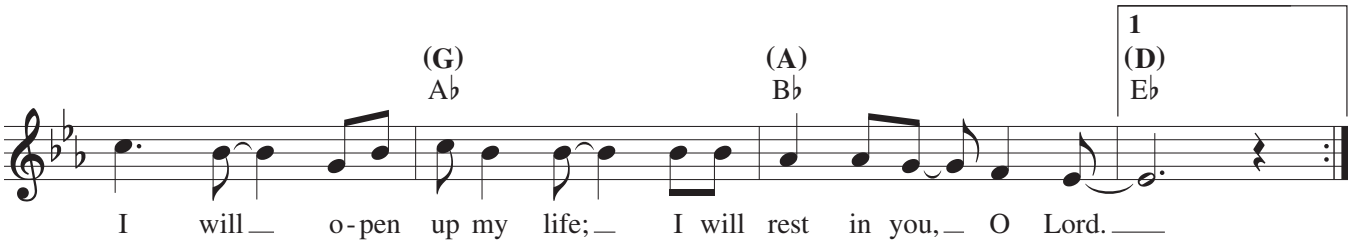
(G) A♭
(A) B♭
1
(D) E♭
I will o - pen up my life; I will rest in you, O Lord.

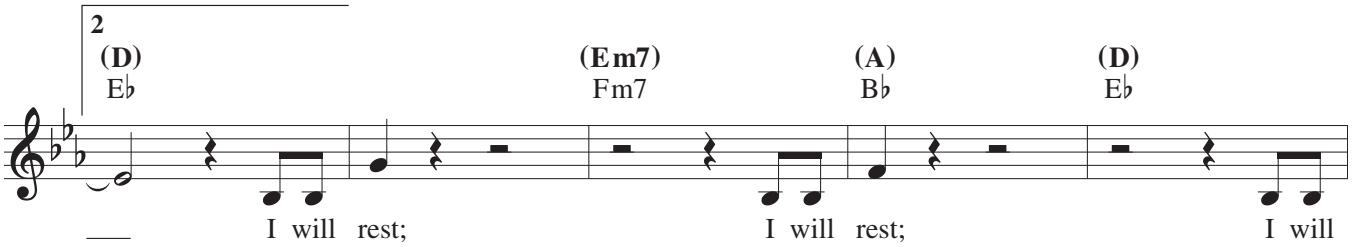
2
(D) E♭
(Em7) Fm7
(A) B♭
(D) E♭
I will rest; I will rest; I will

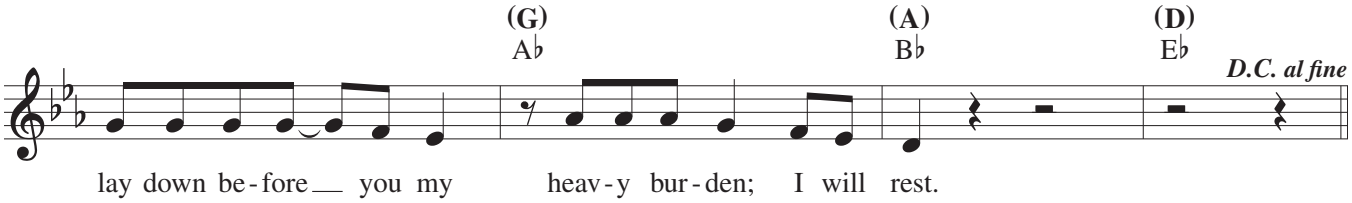
(G) A♭
(A) B♭
(D) E♭
D.C. al fine
lay down be - fore you my heav - y bur - den; I will rest.

345 Revive Us, O God

Jesse Manibusan

INTRO (♩ = ca. 72)

Em7 Cadd9 G D Em7 Cadd9 G D

Bm7 Cmaj7 D Em7 D Cmaj7

Re -

REFRAIN

Em7 Cadd9 G D Em7 Cadd9

vive us, O God, breathe in - to us the way of your wis - dom, the

breath in-to us *the way of your wis - dom* *the depth of your trust*

G D Bm7 Cmaj7 D Em7 D

depth of your trust. You are our hope, you are our light, O God.

You are our hope, *You are our light,* *O God*

1,2 Cmaj7 **to Verses** | **3** Cmaj9 ***D.S. al fine***

Re - vive us. Re -

Final Cmaj9 ***rit.*** ***Fine***

VERSE 1

D Em7 C D Bm7

1. Wea - ry from the bur - den of ig - nor - ance grown, trem-bling in ter -

© 1996, Jesse Manibusan. Published by Spirit & Song, a division of OCP. All rights reserved.

Edition #30126688

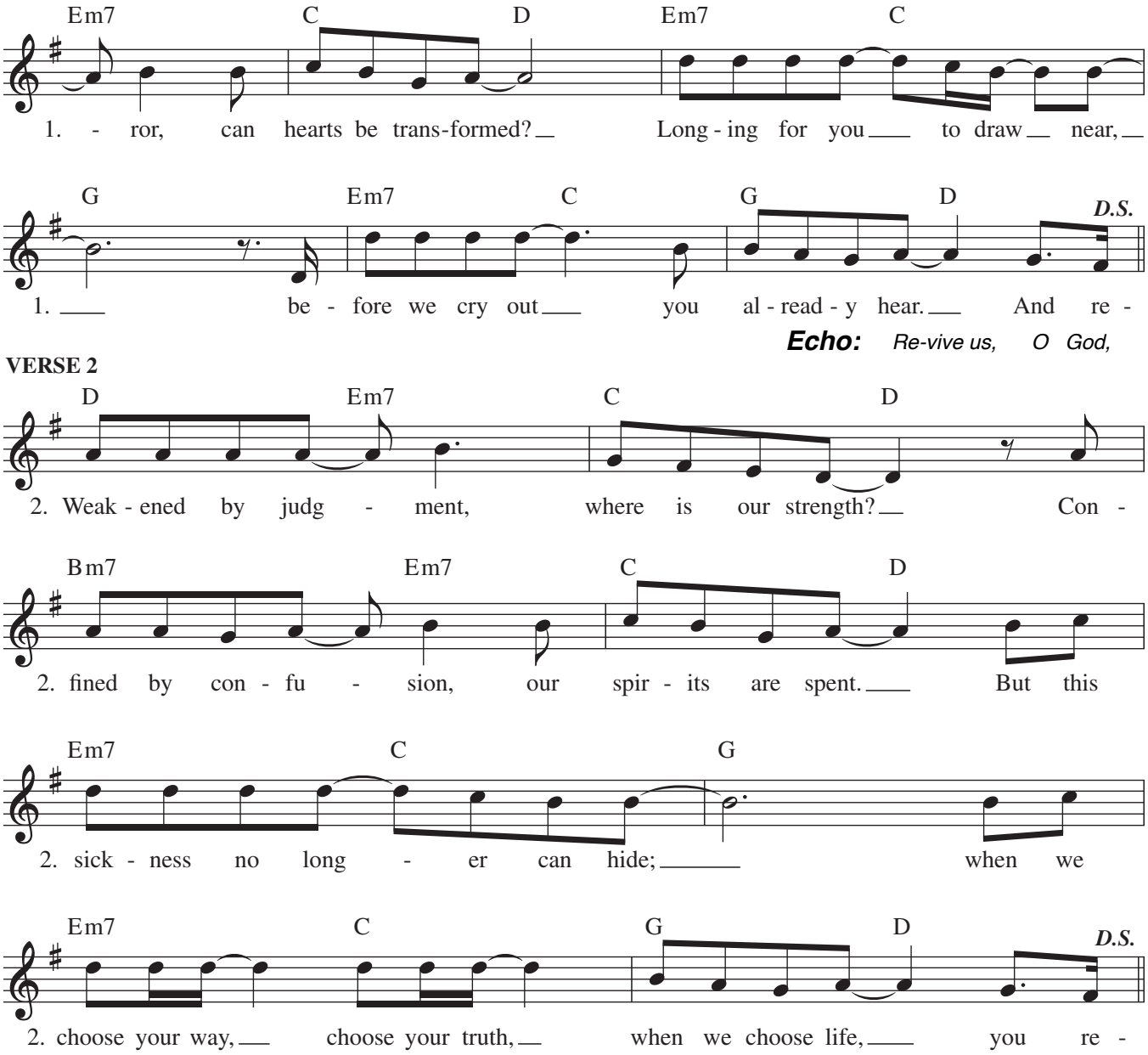
Em7 C D Em7 C
1. - ror, can hearts be trans-formed? Long - ing for you to draw near,
G Em7 C G D
D.S.
1. be - fore we cry out you al - read - y hear. And re -
Echo: Re-vive us, O God,
VERSE 2
D Em7 C D
2. Weak - ened by judg - ment, where is our strength? Con -
Bm7 Em7 C D
2. fined by con - fu - sion, our spir - its are spent. But this
Em7 C G
2. sick - ness no long - er can hide; when we
Em7 C G D
D.S.
2. choose your way, choose your truth, when we choose life, you re -