30th Sunday in Ordinary Time

October 24

Responsorial Psalm: Psalm 126:1–2, 2–3, 4–5, 6 (149)

Response: *(Organ/SATB)*

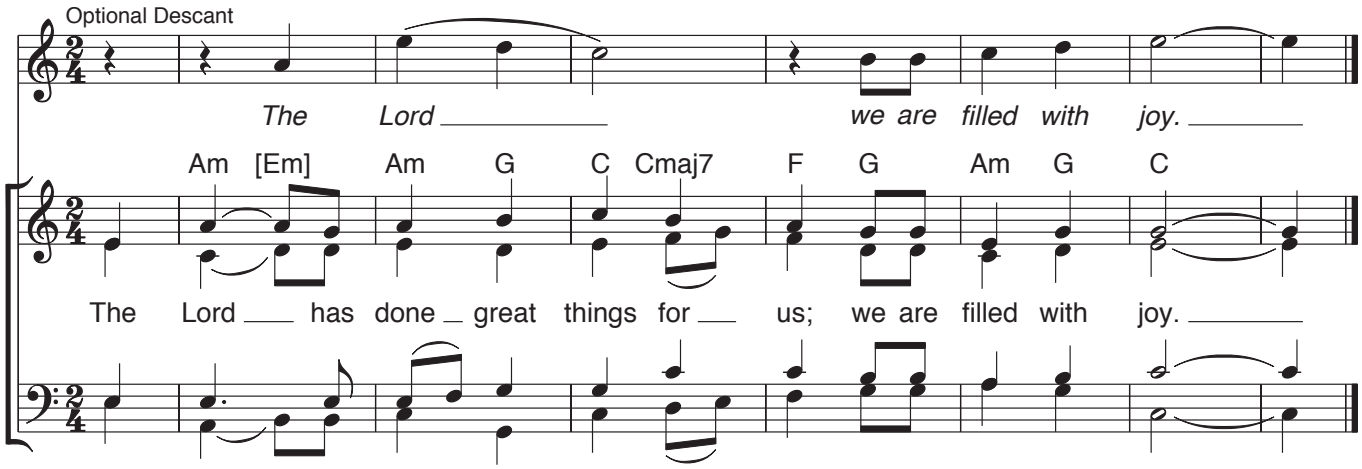

Verses: *(Cantor or SATB)*

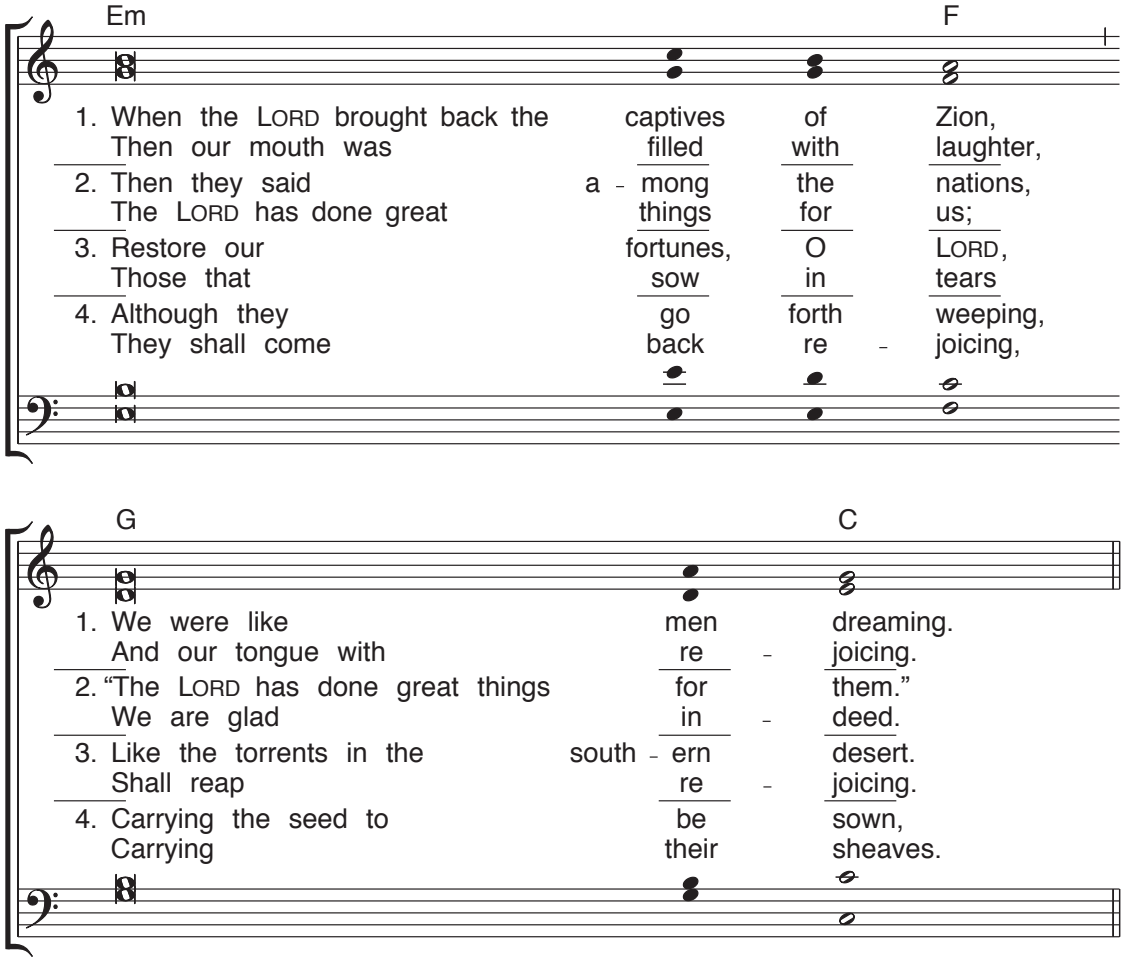

Gospel Acclamation: cf. 2 Timothy 1:10

Acclamation: *(Organ/SATB) No. VI*

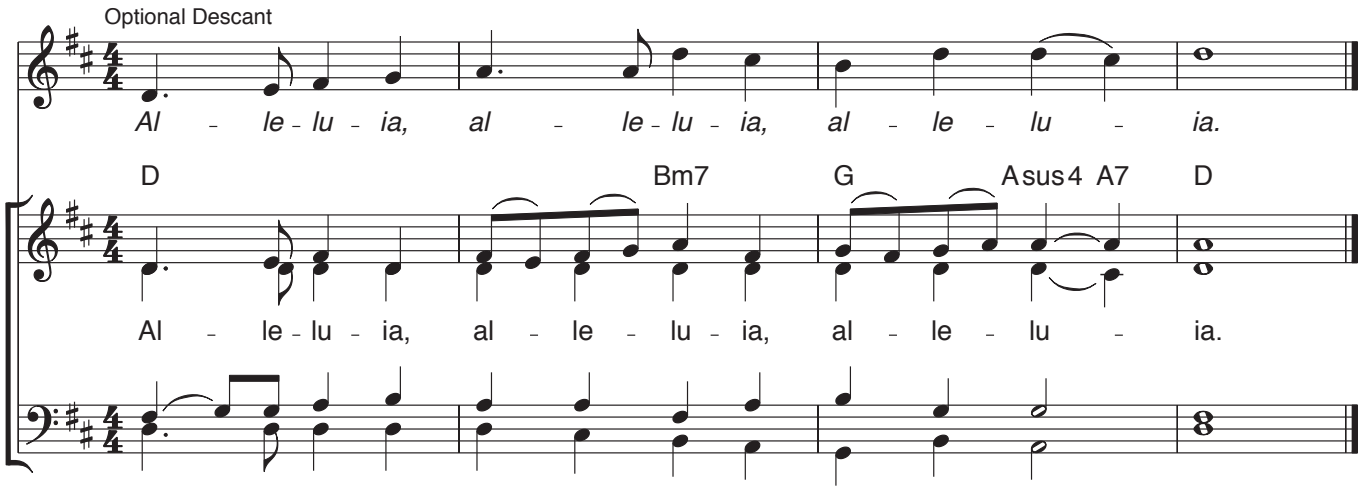

Verse: *(Cantor)*

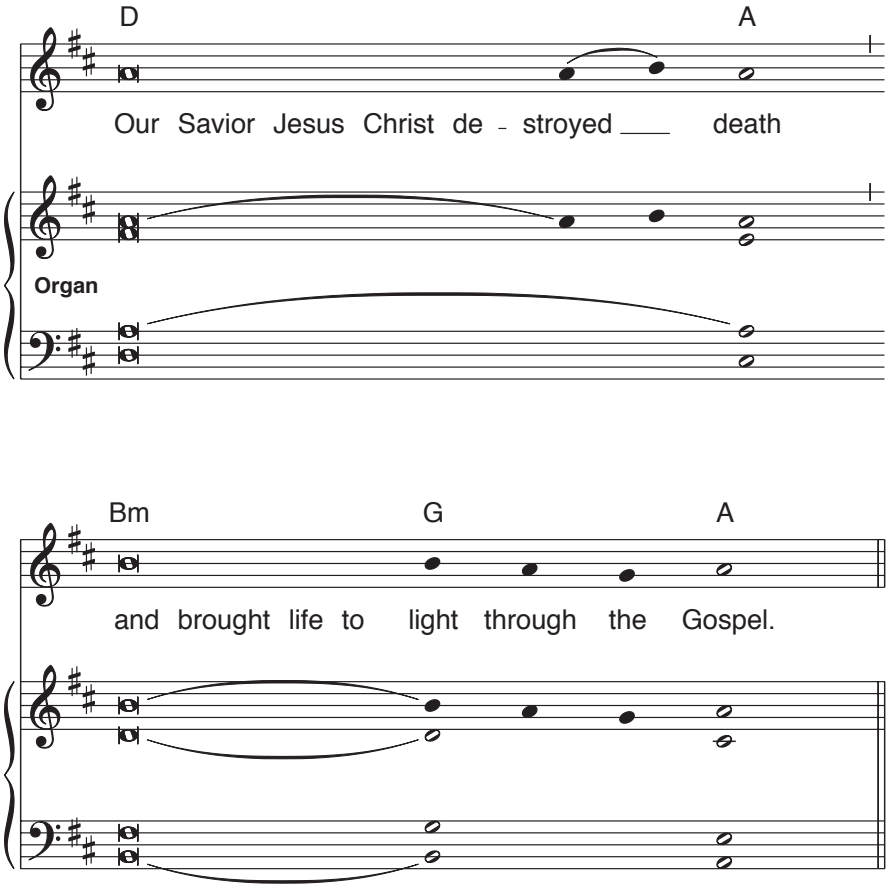

Music: Owen Alstott, © 1977, 1990, OCP. All rights reserved.