Entrance Antiphon

Cederick/Alan

187 – 30th Sunday in Ordinary Time

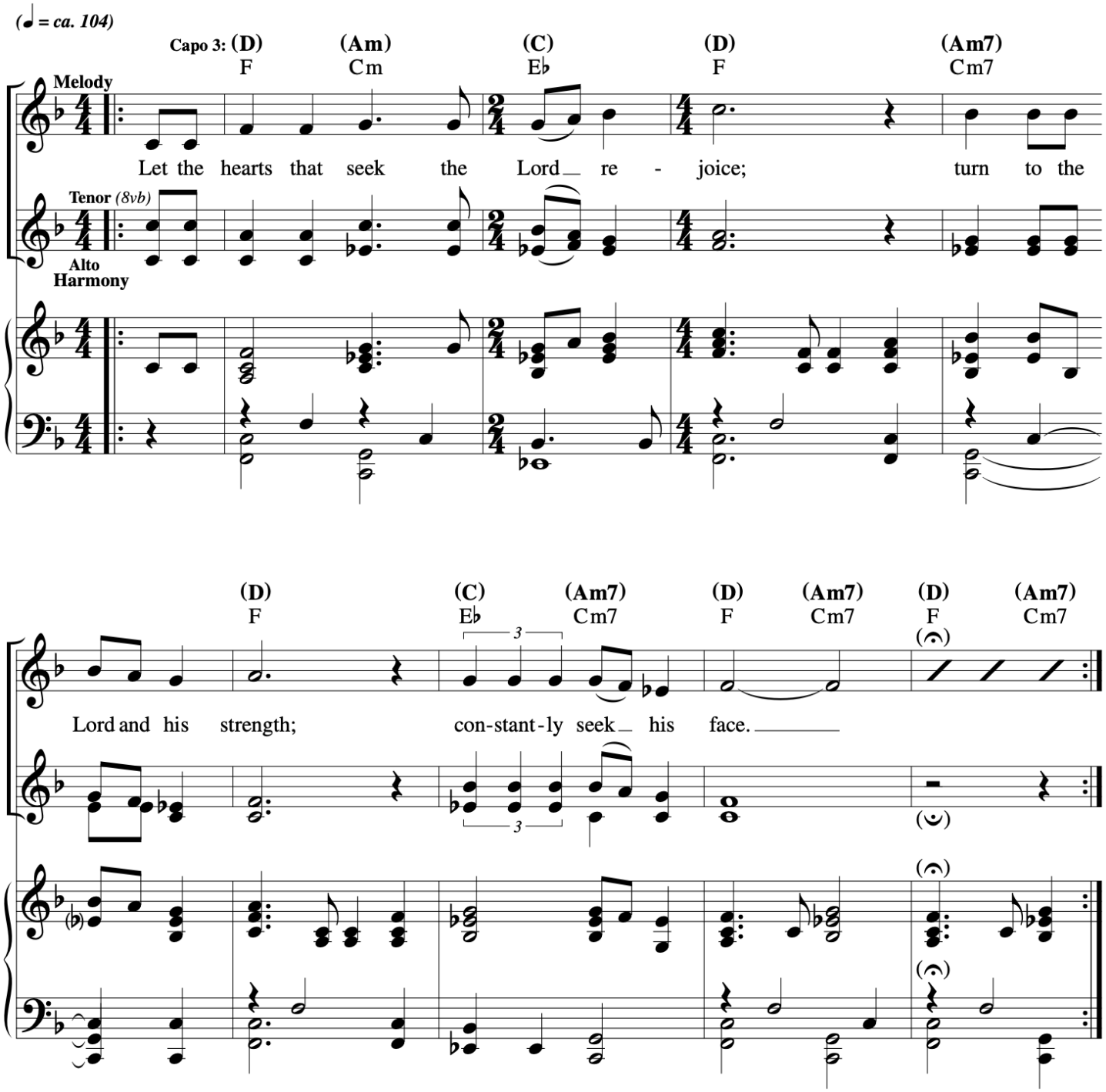

Music © 2020, Steve Angrisano, Sarah Hart, and Curtis Stephan

30th Sunday in Ordinary Time

October 24

Responsorial Psalm: Psalm 126:1–2, 2–3, 4–5, 6 (149)

Response: *(Organ/SATB)*

Cederick

Optional Descant

The Lord we are filled with joy.

Am [Em] Am G C Cmaj7 F G Am G C

The Lord has done great things for us; we are filled with joy.

Verses: *(Cantor or SATB)*

Em F

1. When the LORD brought back the captives of Zion,
   Then our mouth was filled with laughter,
2. Then they said a - mong the nations,
   The LORD has done great things for us;
3. Restore our fortunes, O LORD,
   Those that sow in tears
4. Although they go forth weeping,
   They shall come back re - joicing,

G C

1. We were like men dreaming.
   And our tongue with re - joicing.
2. "The LORD has done great things for them."
   We are glad in - deed.
3. Like the torrents in the south - ern desert.
   Shall reap re - joicing.
4. Carrying the seed to be sown,
   Carrying their sheaves.

Gospel Acclamation

Lorena

Jesse Manibusan and Tony Gómez

ACCLAMATION (♩ = *ca. 138*)

D D/F♯ G A D D/F♯ A | 1 D

Al - le - lu - ia, al - le - lu - ia. Al - le - lu - ia, al - le - lu - ia.

2 D *D.C.* (*Fine*) | **To Verse** D

- le - lu - ia. - le - lu - ia.

to Verse

Our

VERSE

Am7 D

(Our) Sav - ior Je - sus Christ de - stroyed death and brought

Am7 Em7 Asus4 A

life to light through the Gos - pel.

D.C.

Come To Jesus

Joshua Blakesley and Sarah Hart.

Cederick - 1st Verse
All to repeat 1st Verse

INTRO (♩ = *100–104*)

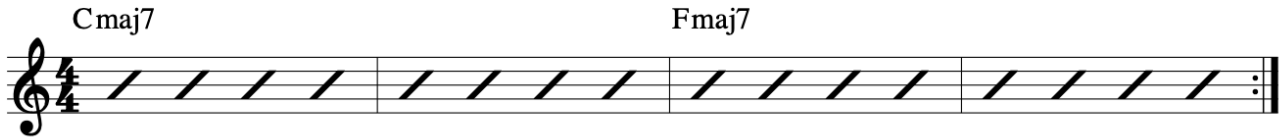

𝄋 VERSES

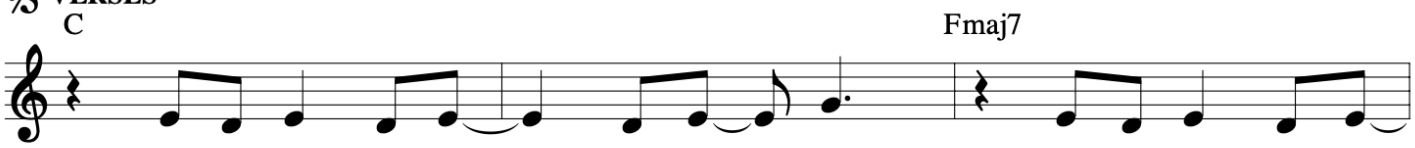

1. Peo - ple of the God ___ of ag - es, wel-come to your brand _
2. All who walk a - lone ___ in shad - ow, all who stand with faith _

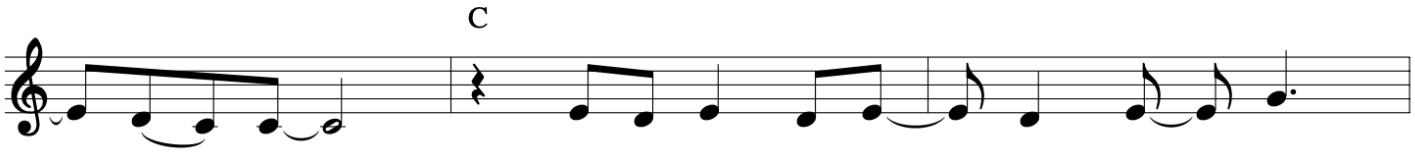

1. ___ new ___ day. ___ Leave the world and all ___ its trap - pings,
2. ___ as - sured, ___ those who fol - low with ___ a - ban - don,

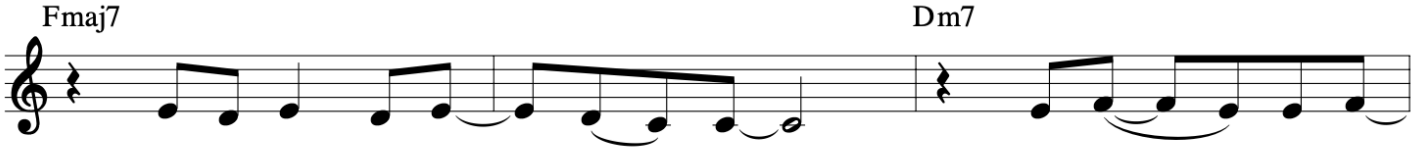

1. come in - to a - maz - ing ___ grace. ___ Let go ___ your ev -
2. those who long for some - thing ___ more, ___ these are ___ the gifts _

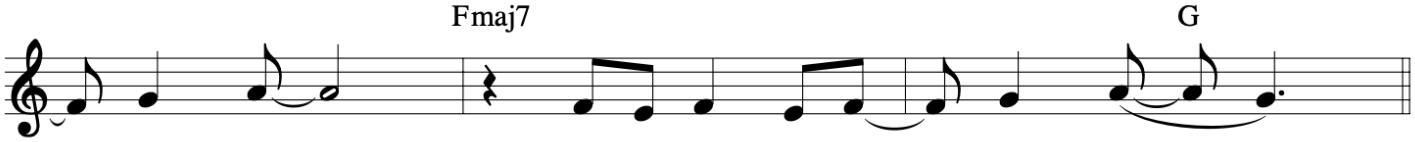

1. - 'ry fear. ___ There is on - ly mer - cy here. ___
2. ___ we bring, ___ our lives, the of - fer - ing. ___

REFRAIN

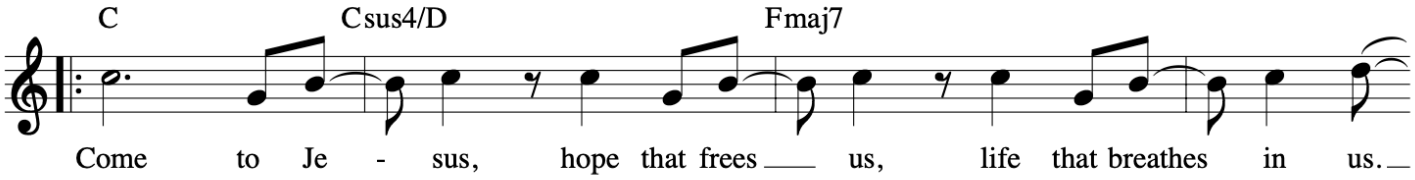

Come to Je - sus, hope that frees ___ us, life that breathes in us. ___

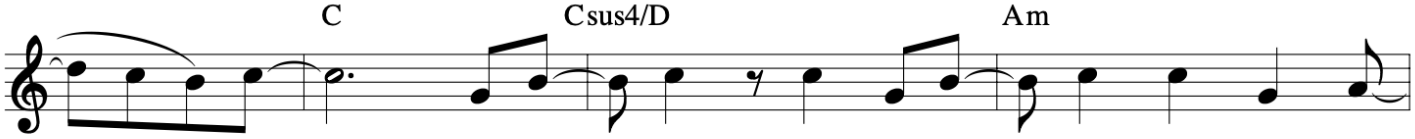

___ Come ___ to Je - sus, and be-lieve ___ that he is love.

Come To Jesus

Joshua Blakesley and Sarah Hart.

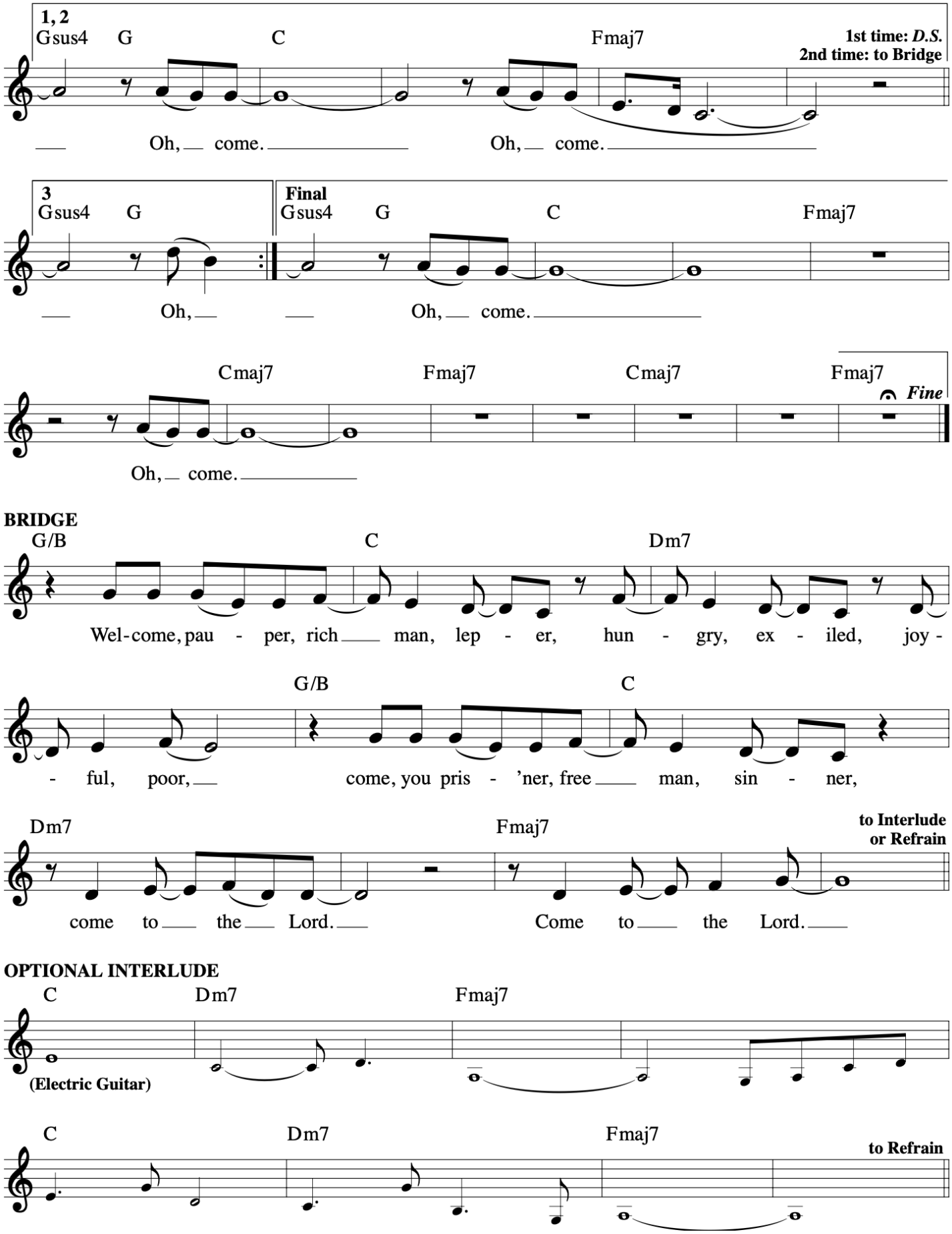

Communion Antiphon

Lorena

188 – 30th Sunday in Ordinary Time

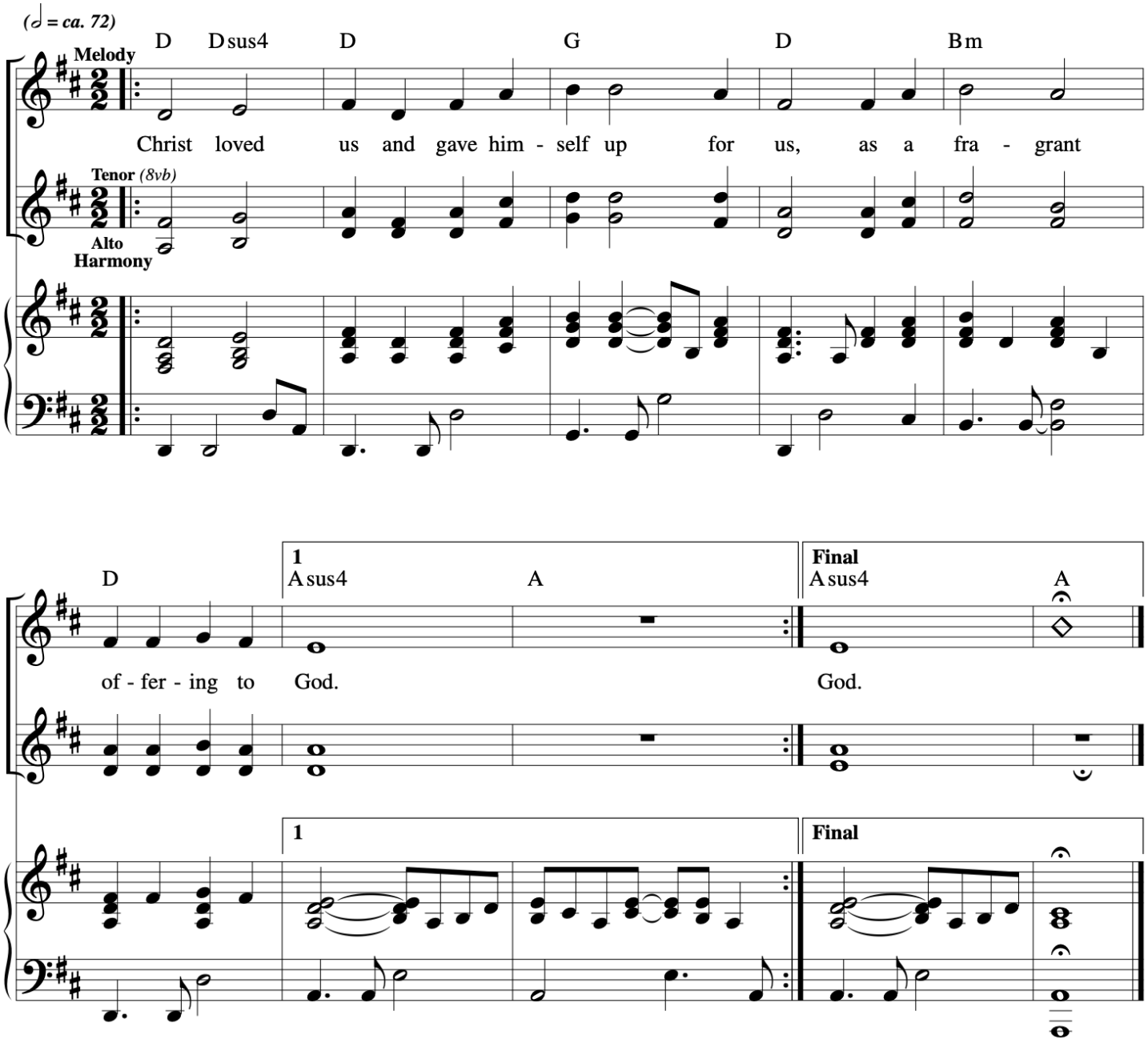

Music © 2020, Steve Angrisano, Sarah Hart, and Curtis Stephan

Vine and Branches

REFRAIN *(𝅗𝅥 = ca. 72)*

Cederick to start Refrain
All to repeat Refrain

C F C

I am the vine and you the branch - es.

C/E F G

Re - main in me as I re - main in you; you will

C C/E F F/A G sus4 G

bear great fruit in me.

1-6

to Verses

Final

G C C/E F F/A G sus4 G C

Fine

(Kbd)

VERSES

Alternate Cederick/Lorena
or men/women

Am F C

1. A new com - mand - ment I give you: e - ven
2. No great - er love is there than this: than to
3. I am the liv - ing bread from heav - en; if you
4. All those who eat my flesh and drink my blood re -
5. The words that I have spo - ken are
6. And now as I have washed your feet, so

C/E F Dm G sus4 G

D.C.

1. as I have loved you, now love one an - oth - er.
2. lay down your life, your life for your friends.
3. eat this bread, you will live for - ev - er.
4. main in me and I re - main in them.
5. spir - it and life, they are spir - it and life.
6. you must do just as I have done.

Text: Based on John 6:35–63; 13:14–15; 15:1–13; Trevor Thomson, b. 1971.
Music: Trevor Thomson.
Text and music © 2012, Trevor Thomson. Published by Spirit & Song®, a division of OCP. All rights reserved.

Edition #30133649

Lead Sheet

125 - You Are My Hiding Place

MICHAEL LEDNER

MICHAEL LEDNER

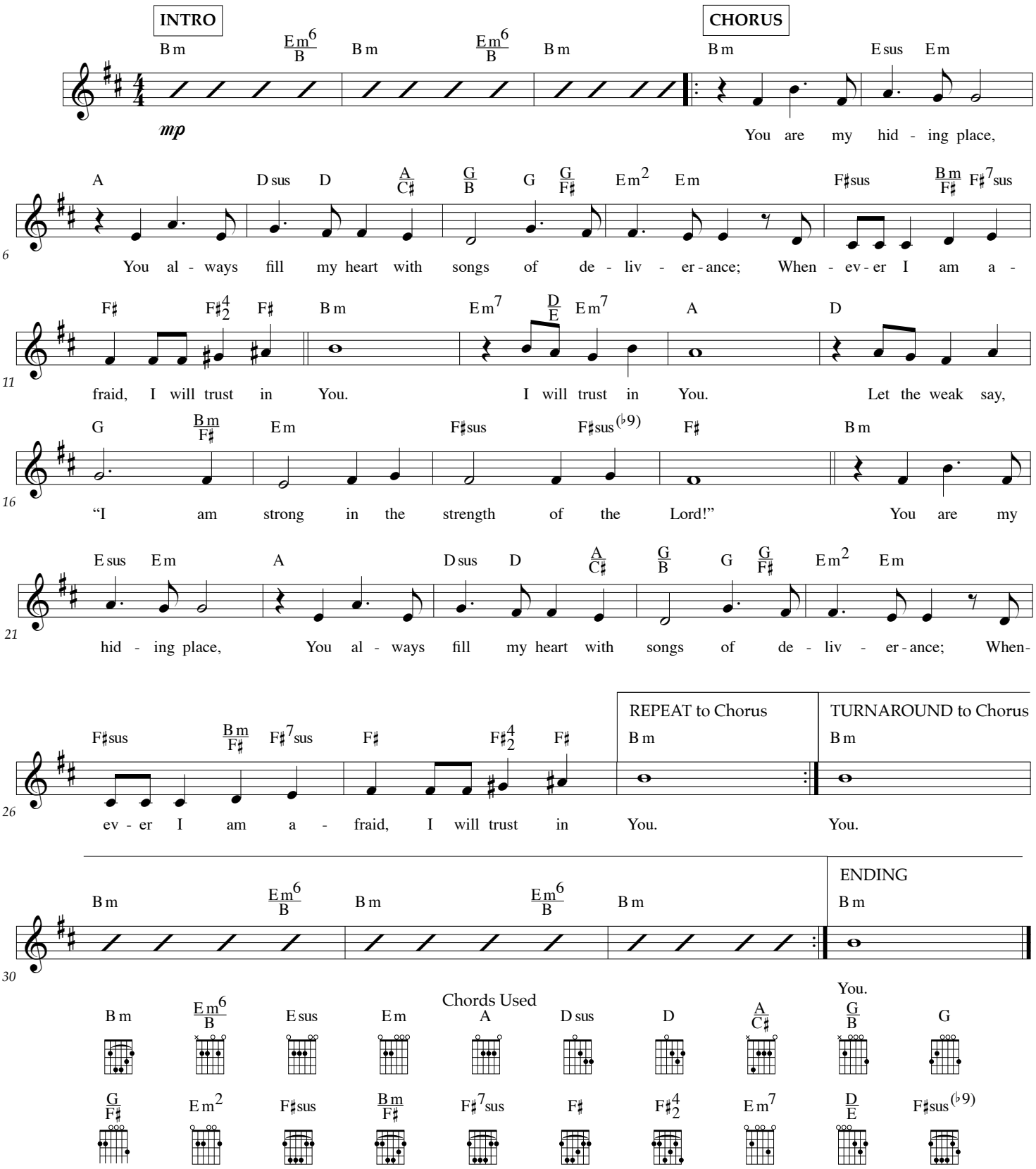

© Copyright 1981 Maranatha! Music (ASCAP)/ CCCM Music (ASCAP) (both admin. by Music Services, Inc.).
All rights reserved. Used by permission.

LifeWayWORSHIP.com

For Your Glory

Devaid to start Verse 1
All to repeat Verse 1

Matt Maher

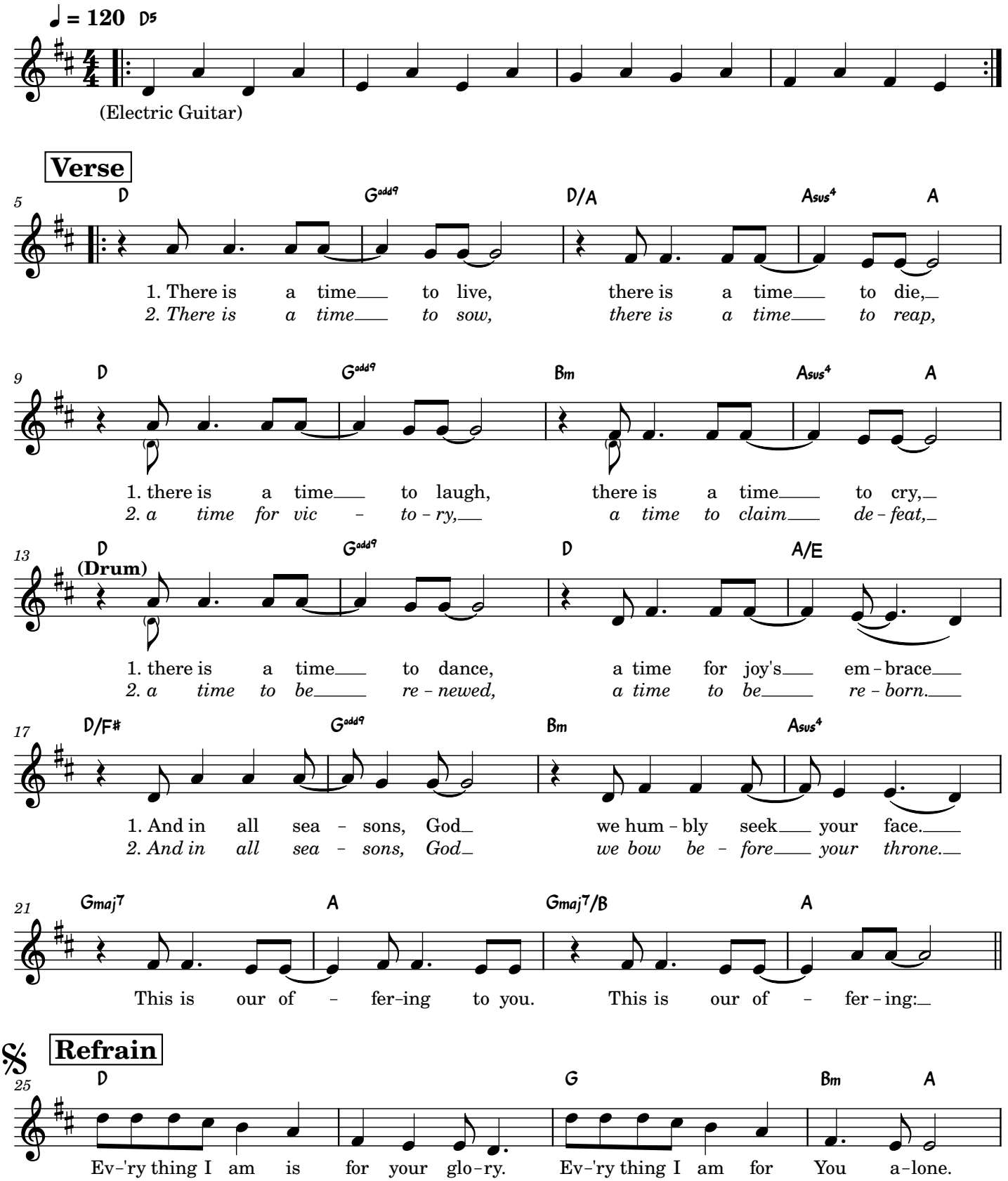

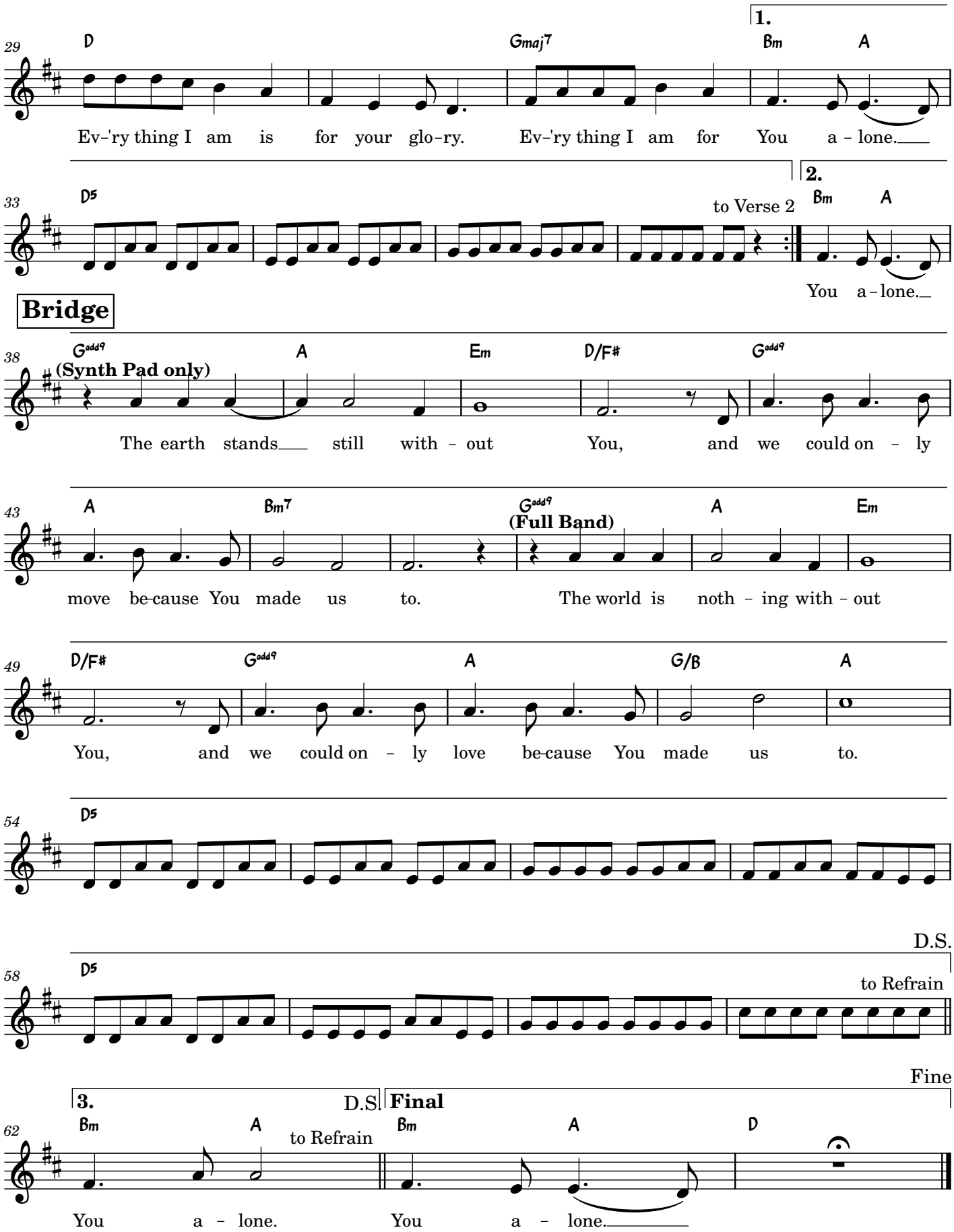
29
D
Gmaj7
1.
Bm
A
Ev-'ry thing I am is for your glo-ry. Ev-'ry thing I am for You a - lone.
33
D5
to Verse 2
2.
Bm
A
You a - lone.
Bridge
38
Gadd9
(Synth Pad only)
A
Em
D/F#
Gadd9
The earth stands still with - out You, and we could on - ly
43
A
Bm7
Gadd9
(Full Band)
A
Em
move be-cause You made us to. The world is noth - ing with - out
49
D/F#
Gadd9
A
G/B
A
You, and we could on - ly love be-cause You made us to.
54
D5
58
D5
D.S.
to Refrain
3.
Bm
A
D.S.
to Refrain
You a - lone.
Fine
Final
Bm
A
D
You a - lone.