321 Come to Me

Text based on Matthew 11:28–30

Tom Booth and Carl Herrgesell

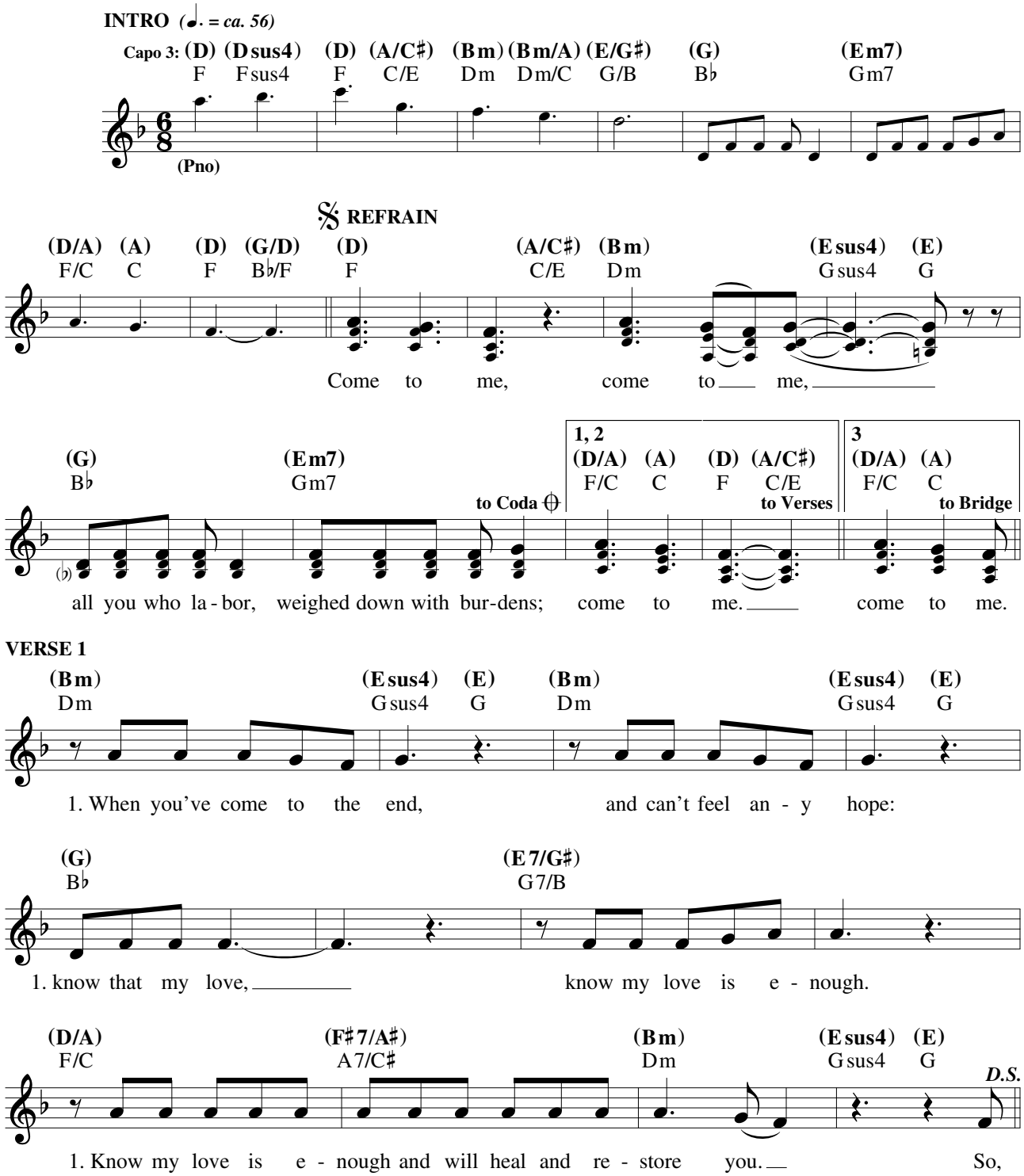

© 2017, Tom Booth and Carl Herrgesell. Published by Spirit & Song®, a division of OCP. All rights reserved.

VERSE 2

(Bm) Dm (Esus4) Gsus4 (E) G (Bm) Dm (Esus4) Gsus4 (E) G (G) B♭

2. You are nev-er a - lone, for I live in your heart. In the dark of the night,

(E7/G♯) G7/B (G) B♭ (E7/G♯) G7/B

2. with no end in sight, in the dark of the night, with no end in sight,

(D/A) F/C (F♯7/A♯) A7/C♯ (Bm) Dm (Esus4) Gsus4 (E) G *D.S.*

2. know my love is e - nough and will heal and re - store you. So,

BRIDGE

(C) E♭ (G/B) B♭/D (D) F (G/D) B♭/F (D) F (C) E♭

There's no rea-son to fear; I'm liv-ing in - side you. With ev-ery breath that you

(G/B) B♭/D (D) F (G/D) B♭/F (D) F (C) E♭ (G/B) B♭/D (D/A) F/C

take, you whis-per my name. And you will find rest for your-selves, my love is a ref-uge:

(Em7) Gm7 (F♯m7) Am7 (Gmaj7) B♭maj7 (E7/G♯) G7/B (D/A) F/C (A) C (D) F (Dsus4) Fsus4 (D) F (A/C♯) C/E

I Am Who Am with you! So, rest in me,

(Bm) Dm (Bm/A) Dm/C (E/G♯) G/B (G) B♭ (Em7) Gm7 (D/A) F/C (A) C (D) F *D.S. al Coda*

rest in me. My bur-den is light, my yoke is eas-y; so rest in me. And,

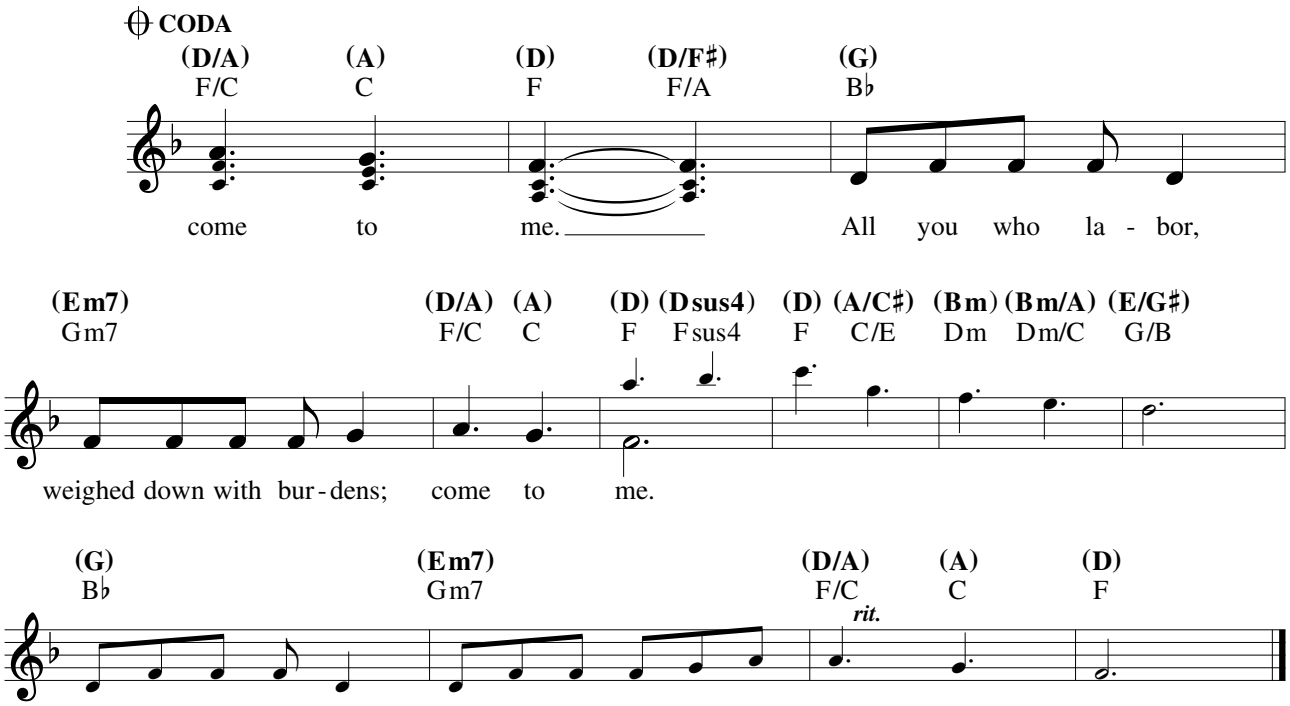
CODA
(D/A) F/C
(A) C
(D) F
(D/F♯) F/A
(G) B♭
come to me. All you who la - bor,
(Em7) Gm7
(D/A) F/C
(A) C
(D) F
(Dsus4) Fsus4
(D) F
(A/C♯) C/E
(Bm) Dm
(Bm/A) Dm/C
(E/G♯) G/B
weighed down with bur - dens; come to me.
(G) B♭
(Em7) Gm7
(D/A) F/C
rit.
(A) C
(D) F