#94 - 3rd Sunday of Easter
Entrance Antiphon

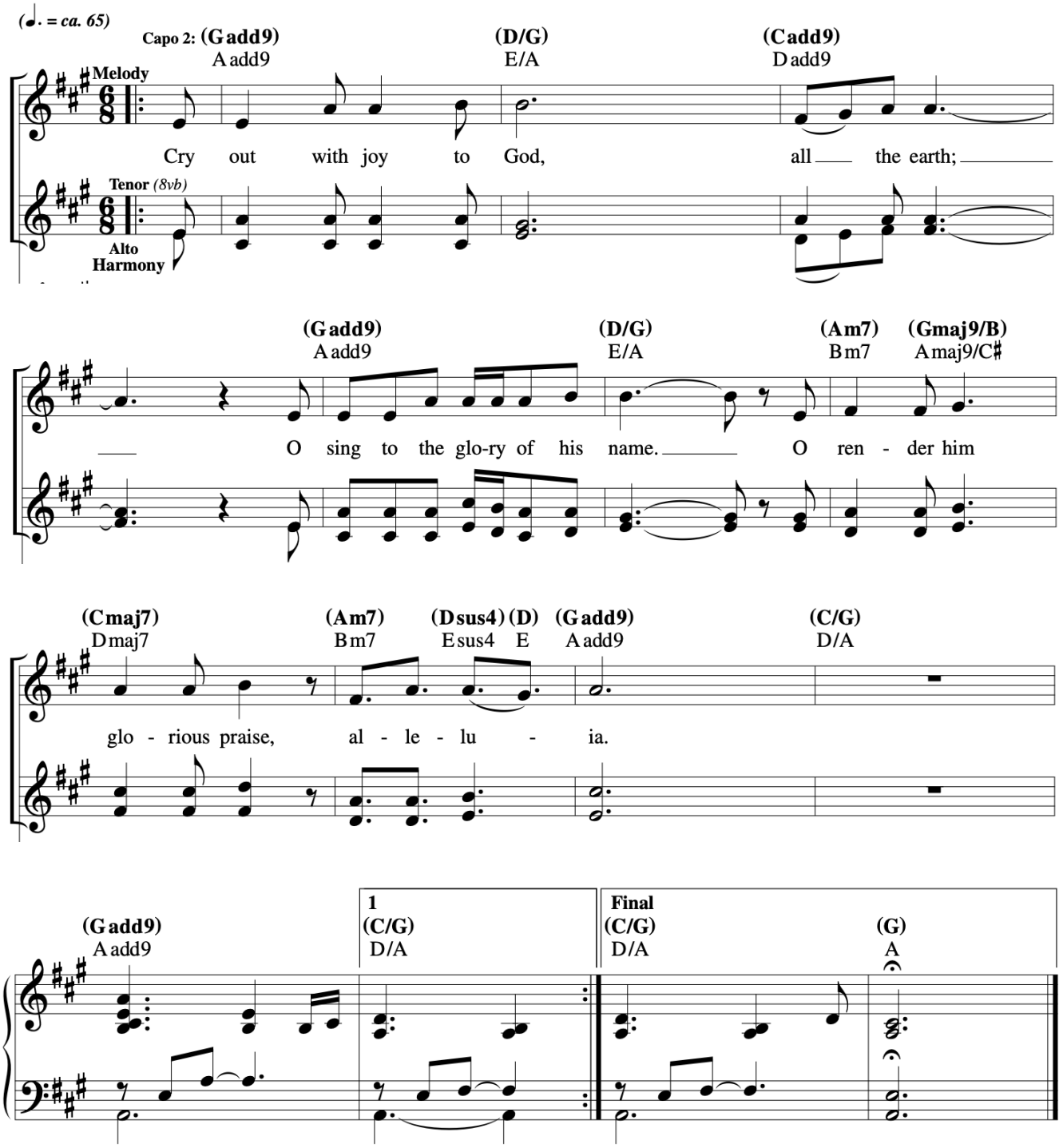

Music © 2020, Steve Angrisano, Sarah Hart, and Curtis Stephan

Third Sunday of Easter

Responsorial Psalm: Psalm 4:2, 4, 7–8, 9 (47)

Response: *(Organ/SATB)* [*or:* Alleluia.]

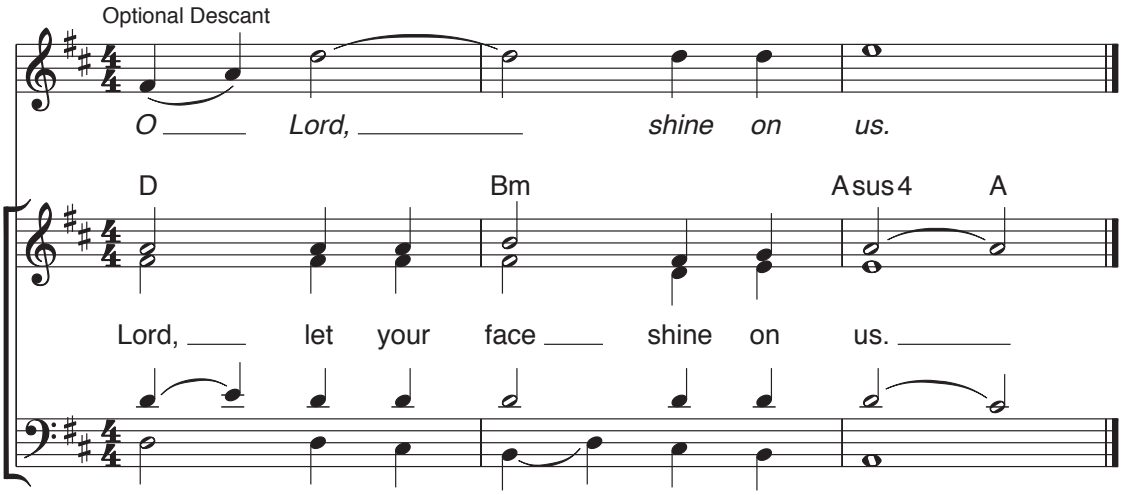

Verses: *(Cantor or SATB)*

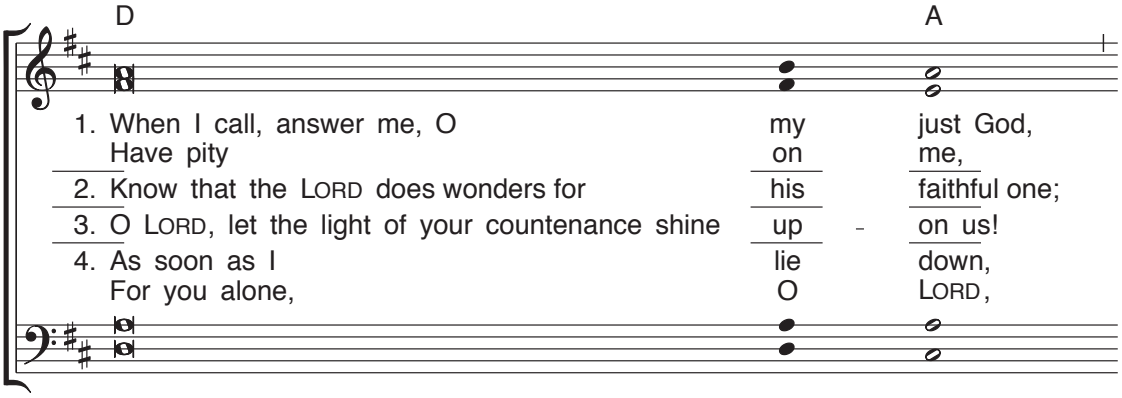

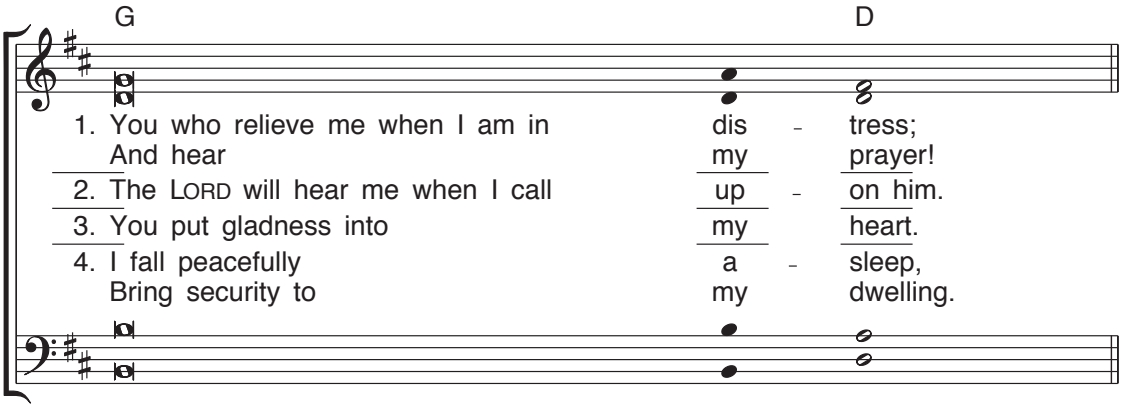

Music: Owen Alstott, © 1977, 1990, OCP. All rights reserved.

Edition #30131185

#78 - 3rd Sunday of Easter
Gospel Acclamation

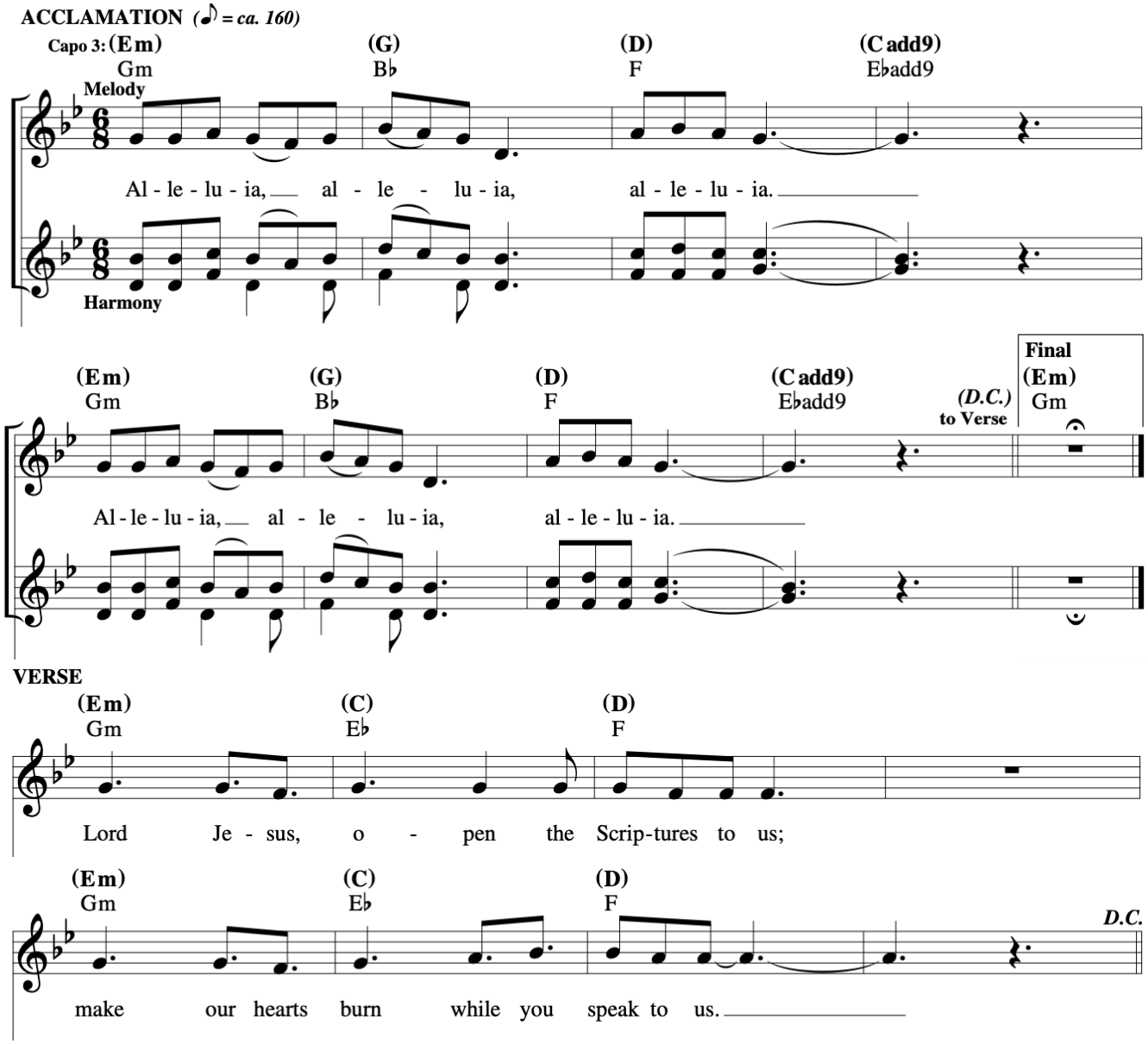

Verse music © 2016, Joshua Blakesley.

The Lord Is My Hope

M.D.Ridge

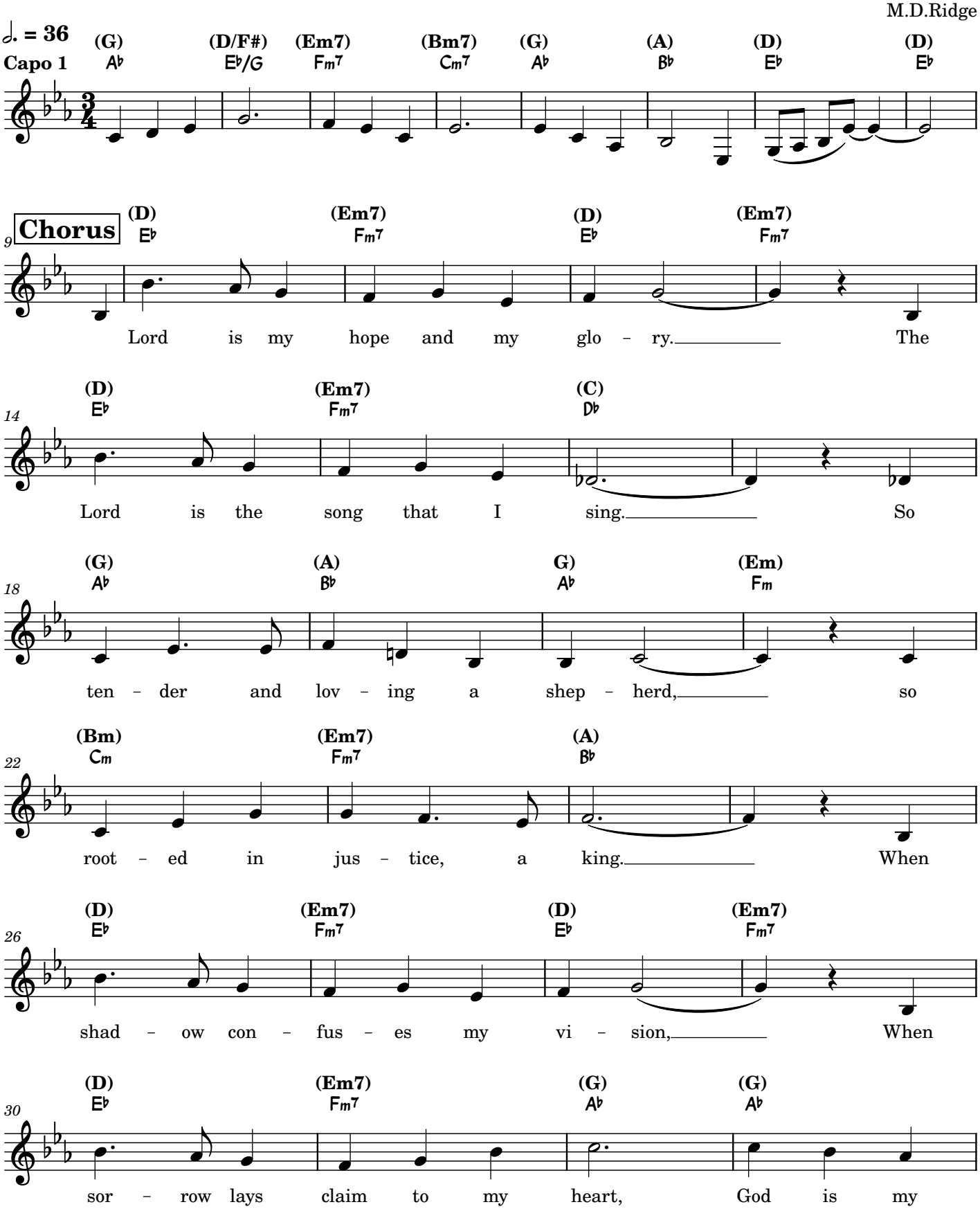

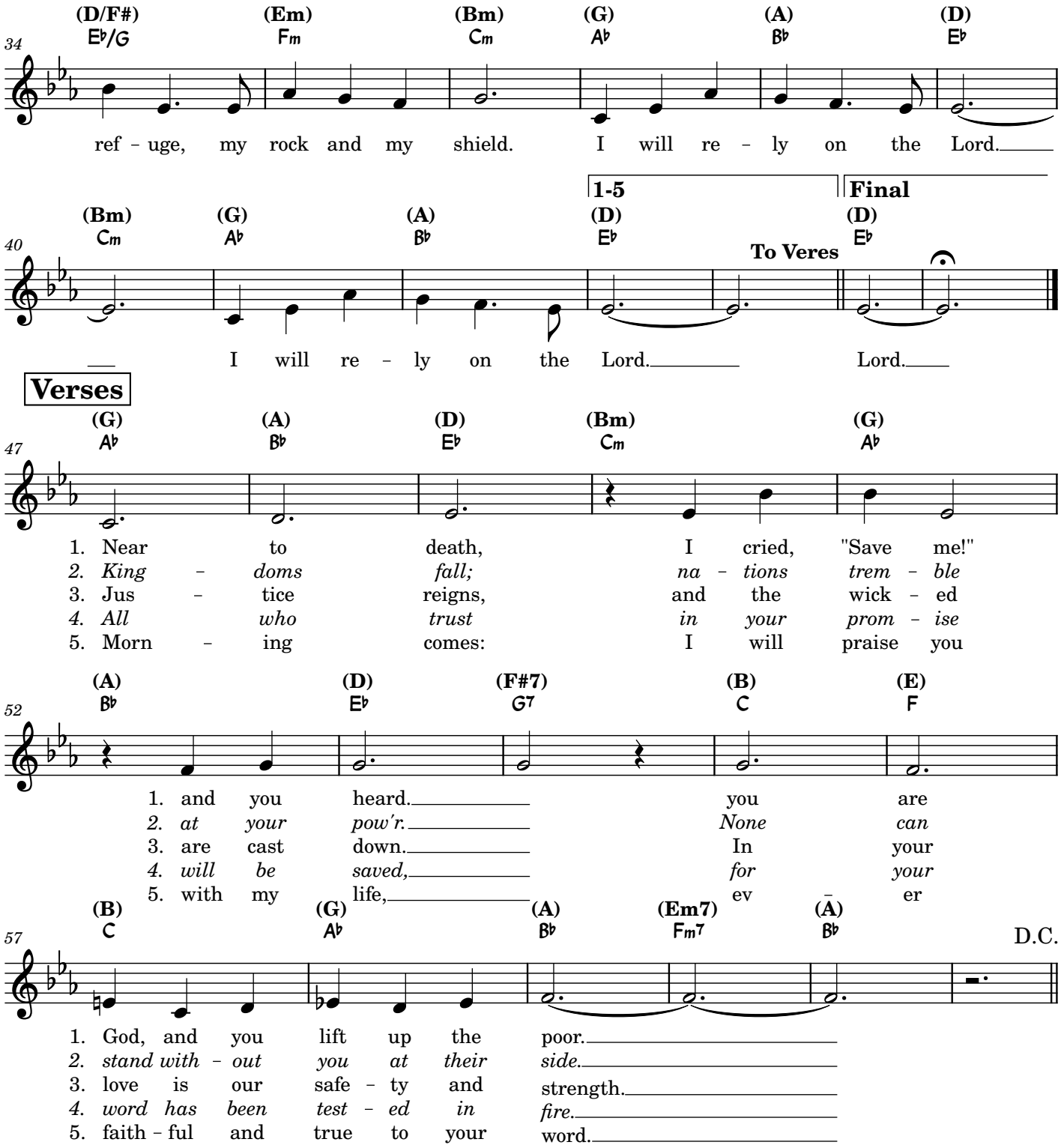
34
(D/F#) E♭/G
(Em) Fm
(Bm) Cm
(G) A♭
(A) B♭
(D) E♭
ref – uge, my rock and my shield. I will re – ly on the Lord.
1-5
Final
40
(Bm) Cm
(G) A♭
(A) B♭
(D) E♭
(D) E♭
To Veres
I will re – ly on the Lord. Lord.
Verses
47
(G) A♭
(A) B♭
(D) E♭
(Bm) Cm
(G) A♭
1. Near to death, I cried, "Save me!"
2. King – doms fall; na – tions trem – ble
3. Jus – tice reigns, and the wick – ed
4. All who trust in your prom – ise
5. Morn – ing comes: I will praise you
52
(A) B♭
(D) E♭
(F#7) G7
(B) C
(E) F
1. and you heard. you are
2. at your pow'r. None can
3. are cast down. In your
4. will be saved, for your
5. with my life, ev er
57
(B) C
(G) A♭
(A) B♭
(Em7) Fm7
(A) B♭
D.C.
1. God, and you lift up the poor.
2. stand with – out you at their side.
3. love is our safe – ty and strength.
4. word has been test – ed in fire.
5. faith – ful and true to your word.

#96 - 3rd Sunday of Easter
Communion Antiphon

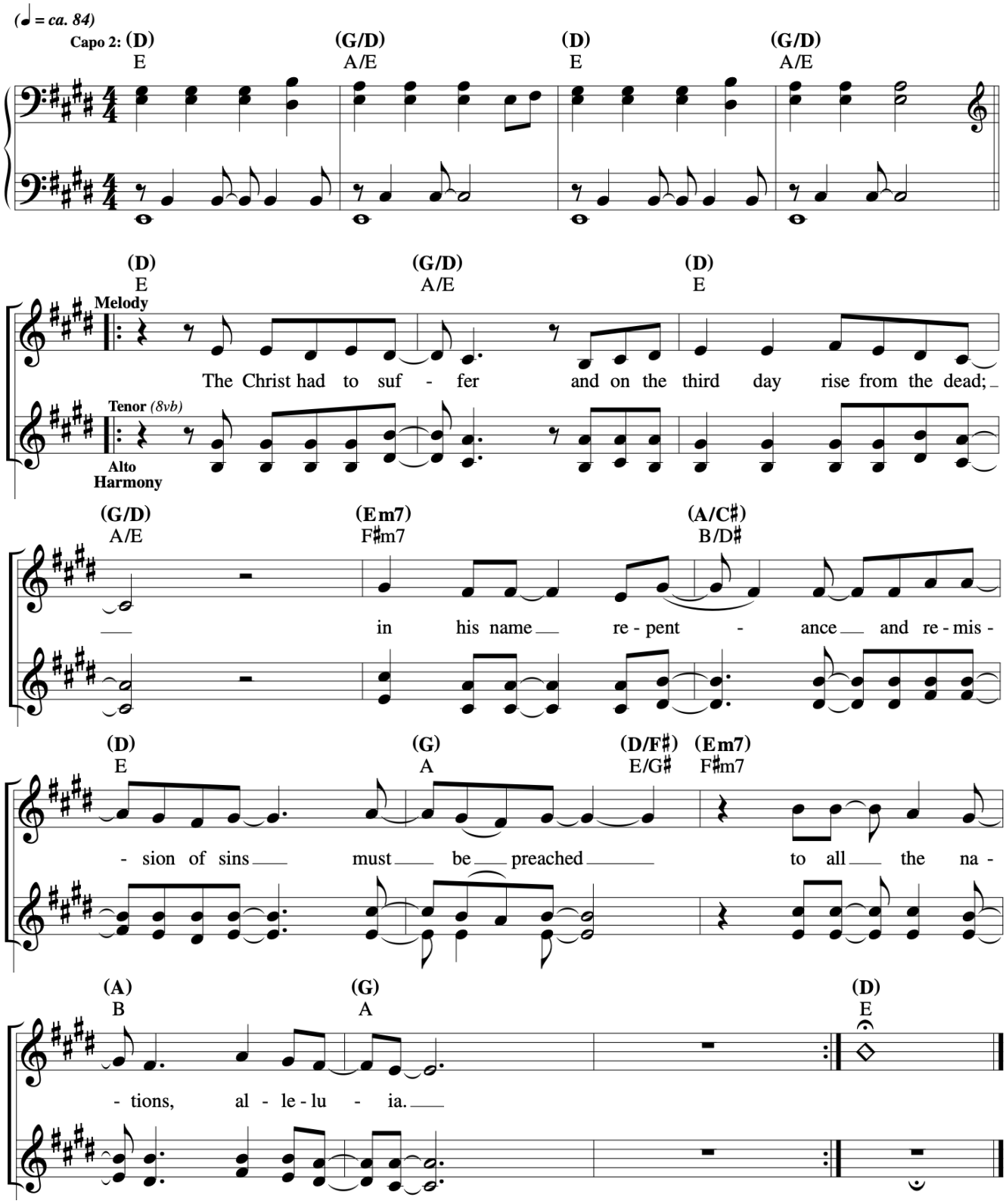

Music © 2020, Steve Angrisano, Sarah Hart, and Curtis Stephan

The Supper Of The Lord

Text and music © 1994, 2012, Laurence Rosania.

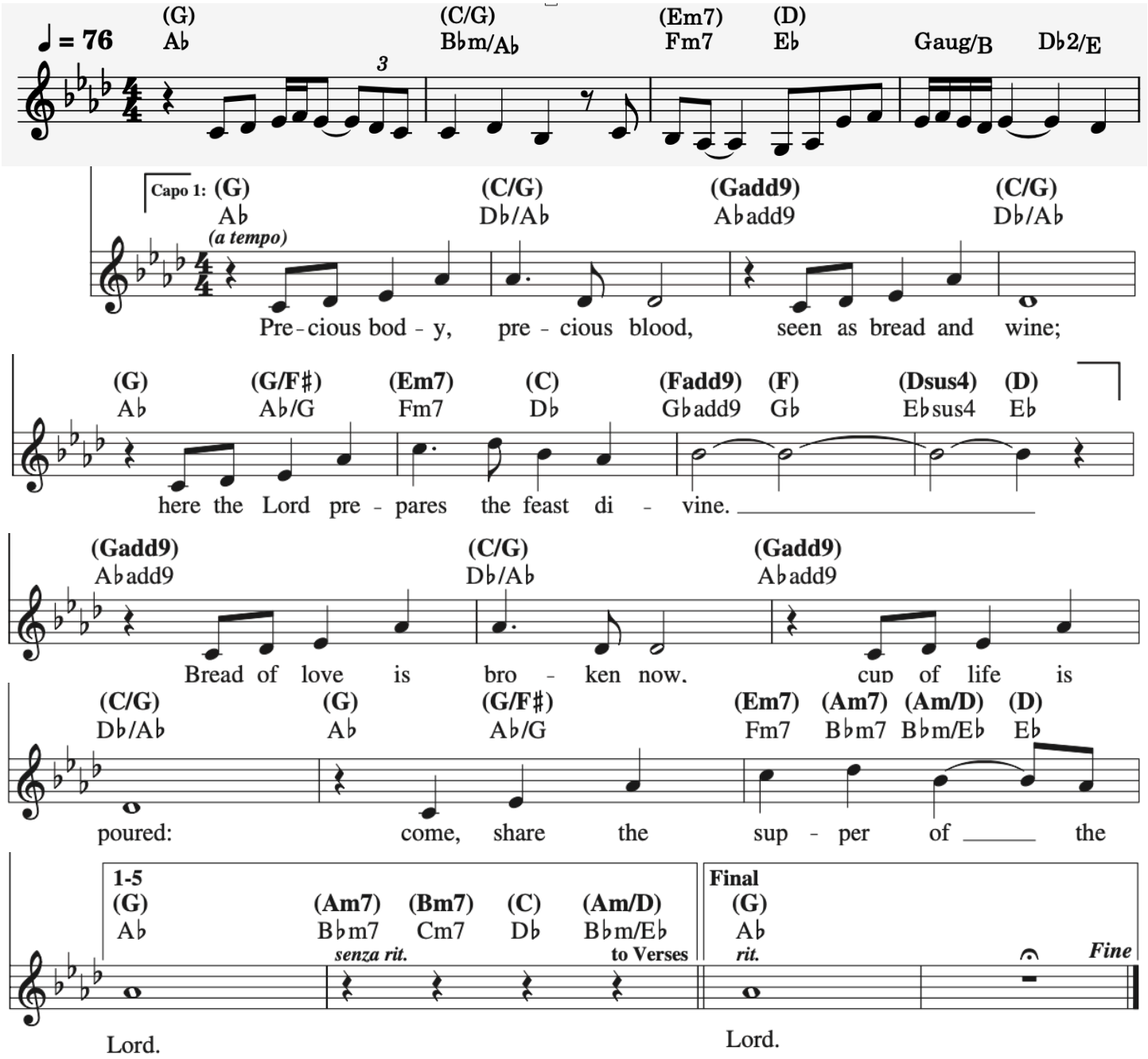

VERSES

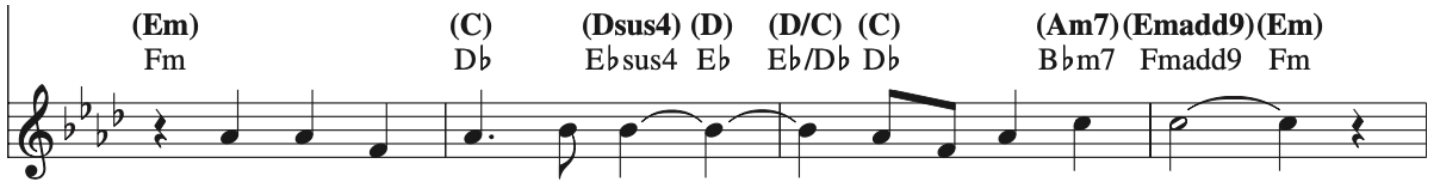

1. This is the bread of God com-ing down from heav'n,
2. "I am the liv - ing spring of e - ter - nal life;
3. "I am the bread of heav'n giv - ing life to you;
4. "All those who feed on me have their life in me,
5. All praise to you, O Christ, pres-ent in this feast;

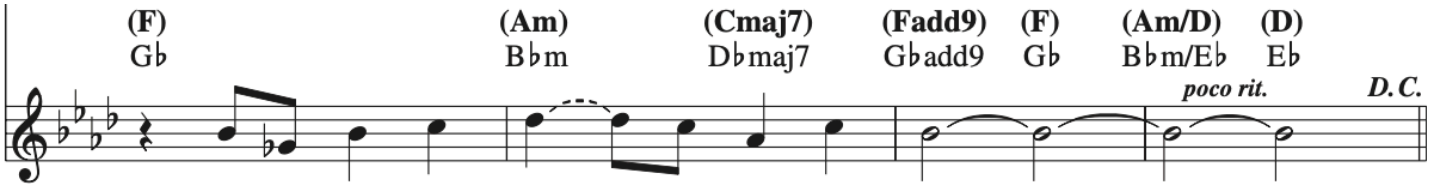

1. giv-ing life to us, to all the world.
2. you that drink from me shall not thirst a - gain."
3. you that eat this bread shall nev - er die."
4. as I have my life in the liv - ing God."
5. in this bread, we share in one life, one Lord.

The Supper Of The Lord

Text and music © 1994, 2012, Laurence Rosania.

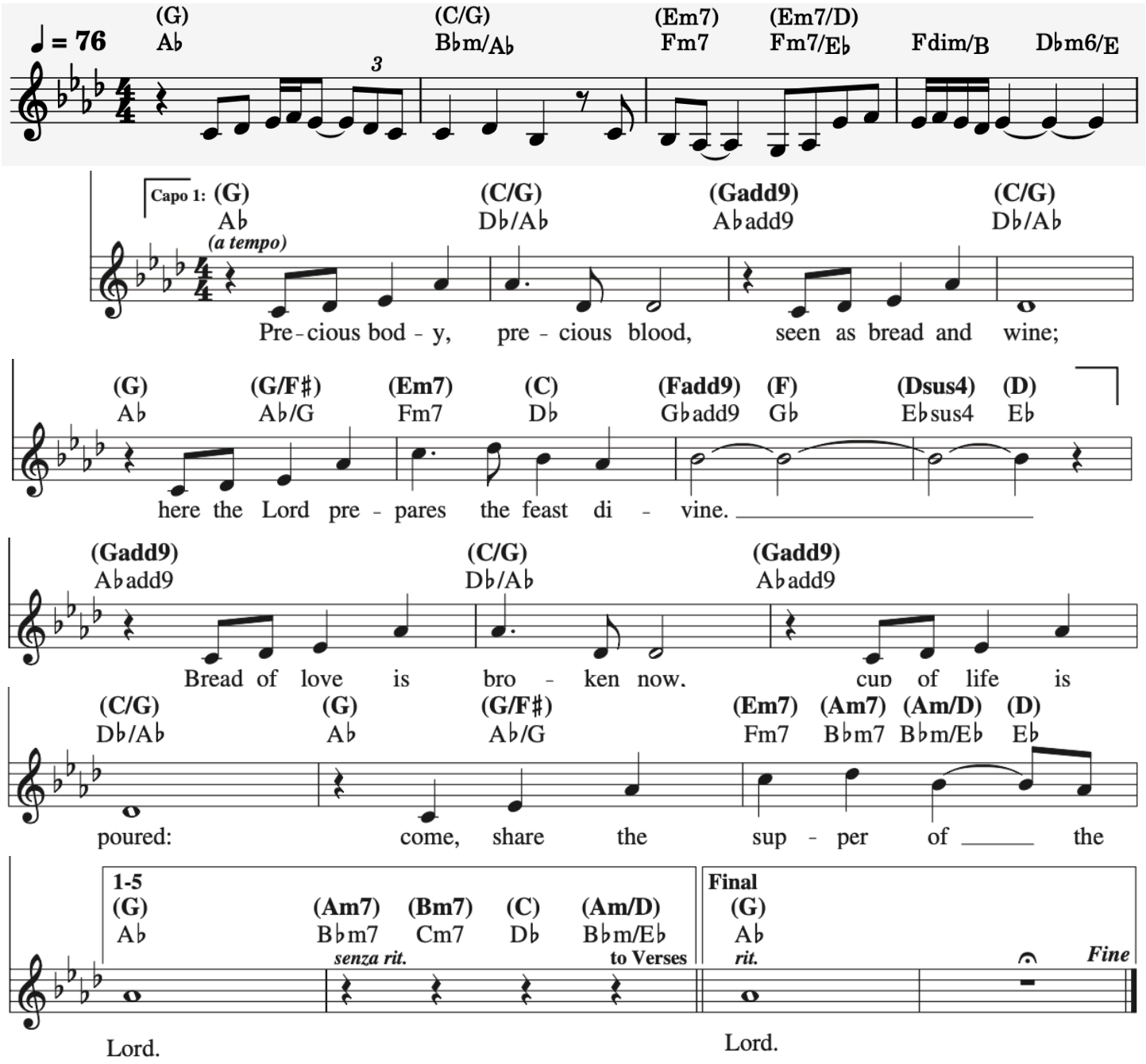

VERSES

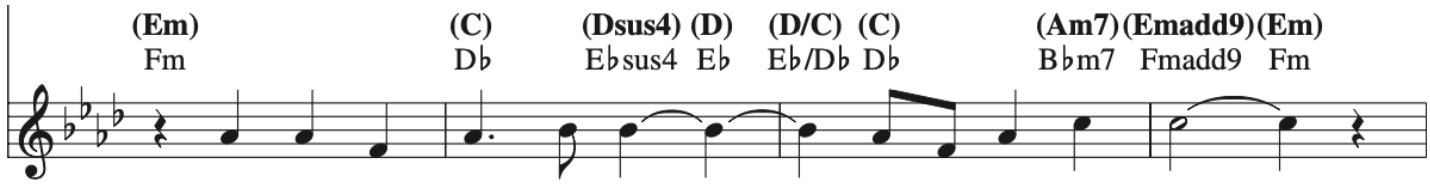

1. This is the bread of God com-ing down from heav'n,
2. "I am the liv - ing spring of e - ter - nal life;
3. "I am the bread of heav'n giv - ing life to you;
4. "All those who feed on me have their life in me,
5. All praise to you, O Christ, pres-ent in this feast;

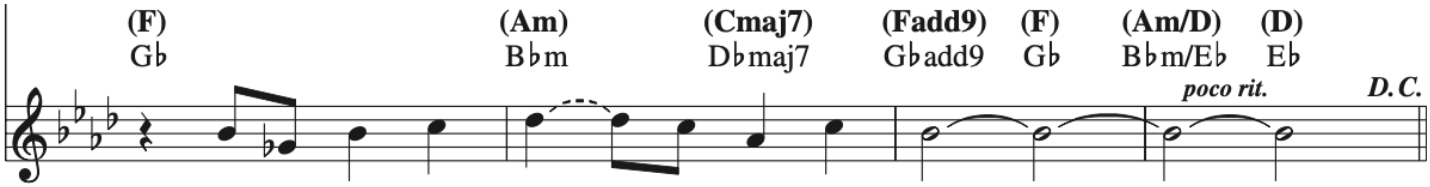

1. giv-ing life to us, to all the world.
2. you that drink from me shall not thirst a - gain."
3. you that eat this bread shall nev - er die."
4. as I have my life in the liv - ing God."
5. in this bread, we share in one life, one Lord.

He Is Exalted
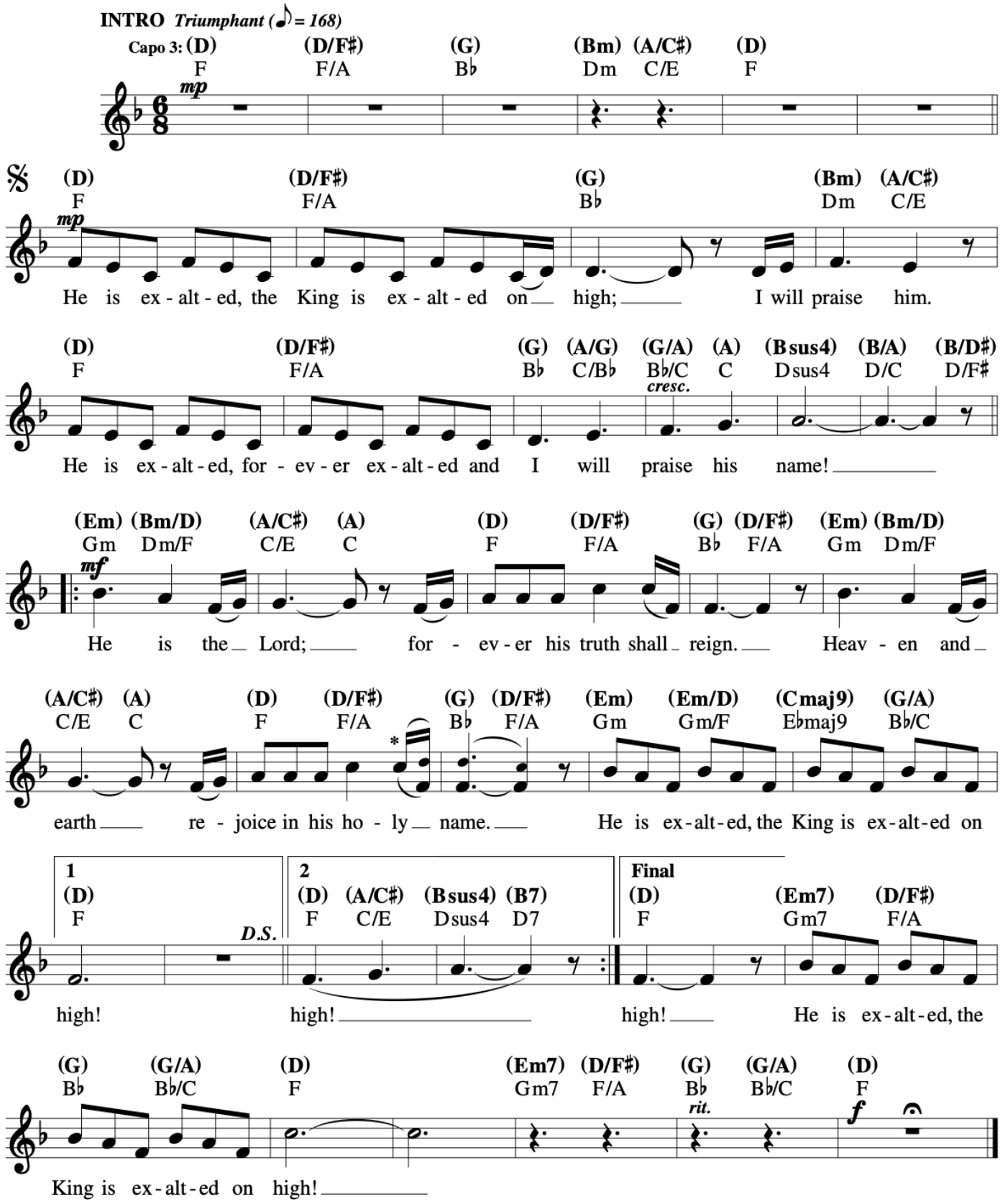
Twila Paris