HARK! THE HERALD ANGELS SING

VERSES

Capo 3: **(D)** F **(A)** C **(D)** F **(A)** C **(D)** F **(G)** B♭ **(D/A)** F/C **(A)** C **(D)** F

1. Hark! the her - ald an - gels sing: ___ "Glo - ry to the new - born King;
2. Christ, by high - est heav'n a - dored, ___ Christ, the ev - er - last - ing Lord;
3. Hail the heav'n - born Prince of Peace! ___ Hail the Sun of Righ-teous-ness!

(A) C **(Bm)** Dm **(E7)** G7 **(A)** C **(E)** G **(A)** C **(Dmaj7)** Fmaj7 **(E7)** G7 **(A)** C

1. Peace on earth, ___ and mer - cy mild, ___ God and sin - ners rec - on - ciled!"
2. Late in time, ___ be - hold him come, ___ Off - spring of a vir - gin's womb.
3. Light and life ___ to all he brings, ___ Ris'n with heal - ing in his wings.

(D) F **(A7)** C7 **(D)** F **(A)** C **(D)** F **(A7)** C7 **(D)** F **(A)** C

1. Joy - ful, all ye na - tions, rise, ___ Join the tri - umph of the skies; ___
2. Veiled in flesh the God - head see! ___ Hail th'in - car - nate De - i - ty! ___
3. Mild he lays his glo - ry by, ___ Born that we no more may die, ___

(G) B♭ **(Em)** Gm **(B7)** D7 **(Em)** Gm **(A7)** C7 **(D)** F **(A)** C **(D)** F

1. With an - gel - ic hosts pro - claim: "Christ is ___ born in Beth - le - hem!"
2. Pleased as man with us to dwell; Je - sus, ___ our Em - man - u - el!
3. Born to raise us from the earth, Born to ___ give us sec - ond birth.

REFRAIN

(G) B♭ **(Em)** Gm **(B7)** D7 **(Em)** Gm **(A7)** C7 **(D)** F **(A7)** C7 **(D)** F

Hark! the her - ald an - gels sing, "Glo - ry ___ to the new - born King."

Text: 77 77 D with refrain; Charles Wesley, 1707–1788, alt.
Music: MENDELSSOHN; Felix Mendelssohn, 1809–1847; adapt. by William H. Cummings, 1831–1915.

22196-Z2
Edition #90809

The Holy Family of Jesus, Mary and Joseph

Responsorial Psalm: Psalm 84:2–3, 5–6, 9–10 (17C)

Response: *(Organ/SATB)*

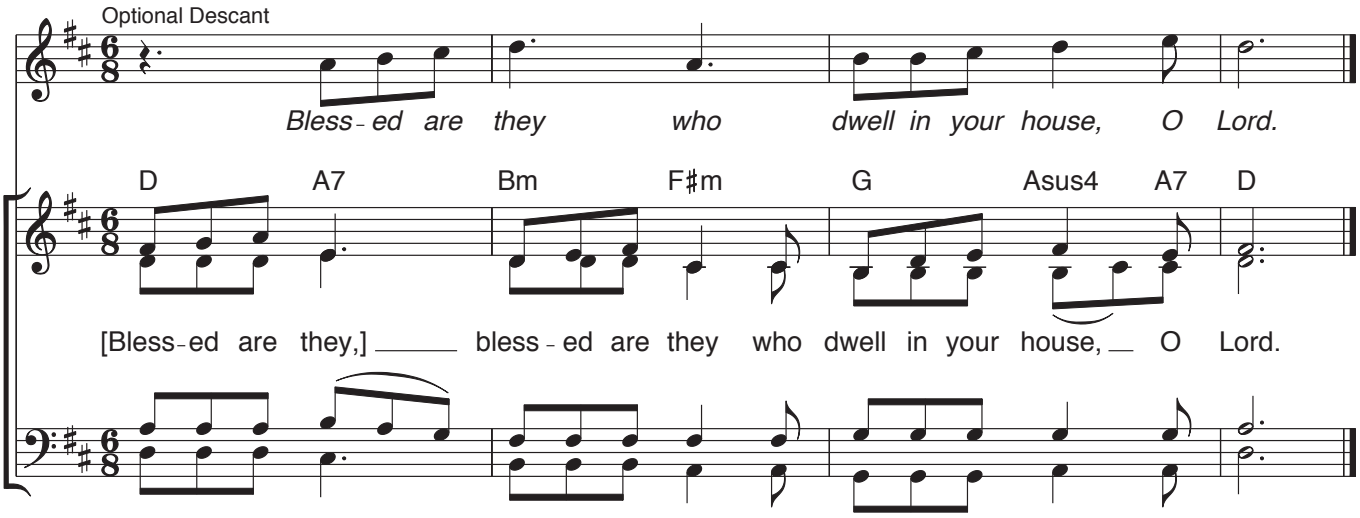

Verses: *(Cantor or SATB)*

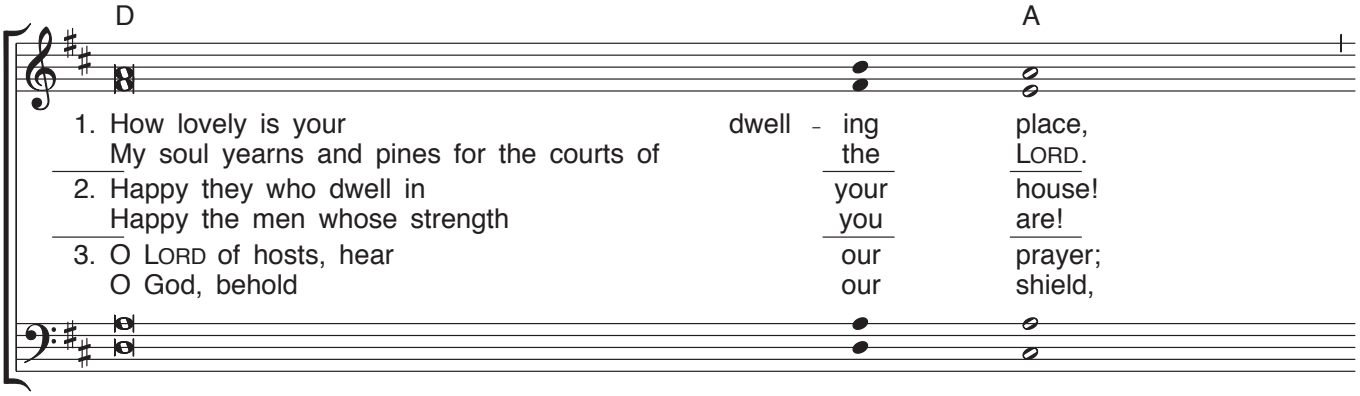

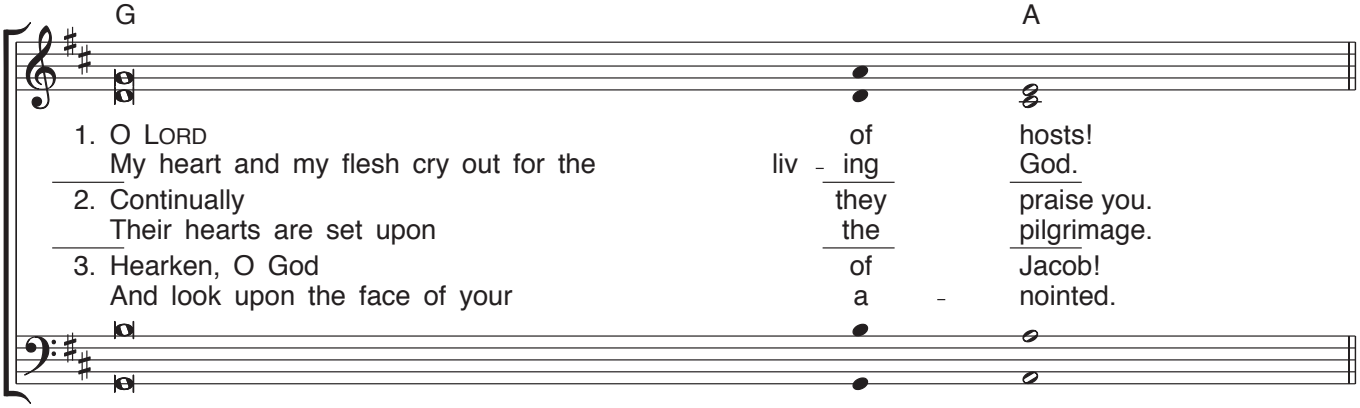

For alternate Responsorial Psalm, see *Lectionary for Mass, Second Typical Edition* no. 17, ABC.

Gospel Acclamation: cf. Acts of the Apostles 16:14b

Acclamation: *(Organ/SATB) NO. VI*

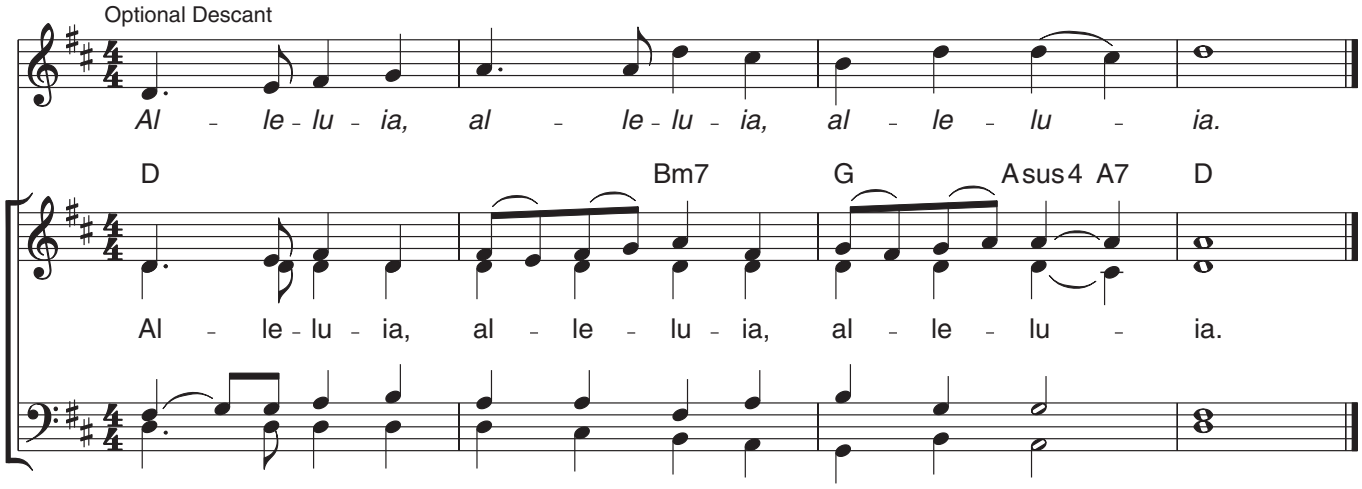

Verse: *(Cantor or SATB)*

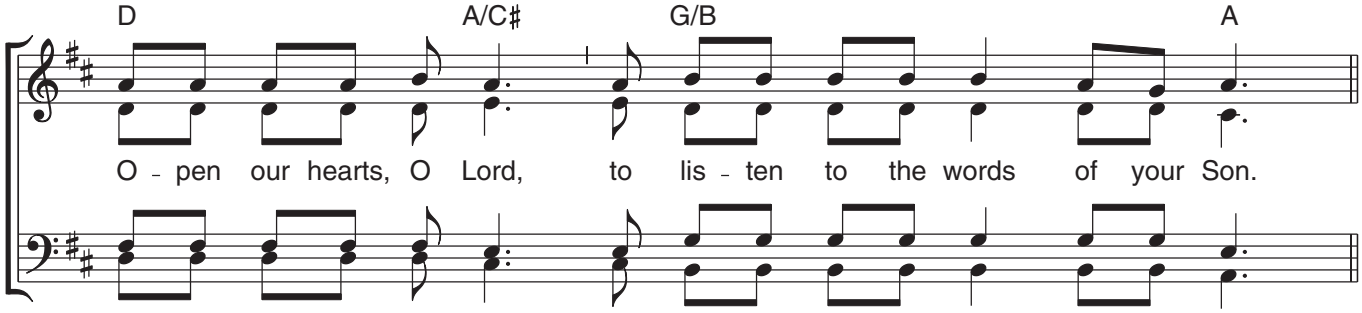

Music: Owen Alstott, © 1977, 1990, OCP. All rights reserved.

For alternate Gospel Acclamation Verse, see *Lectionary for Mass, Second Typical Edition* no. 17, ABC.

Child of the Poor

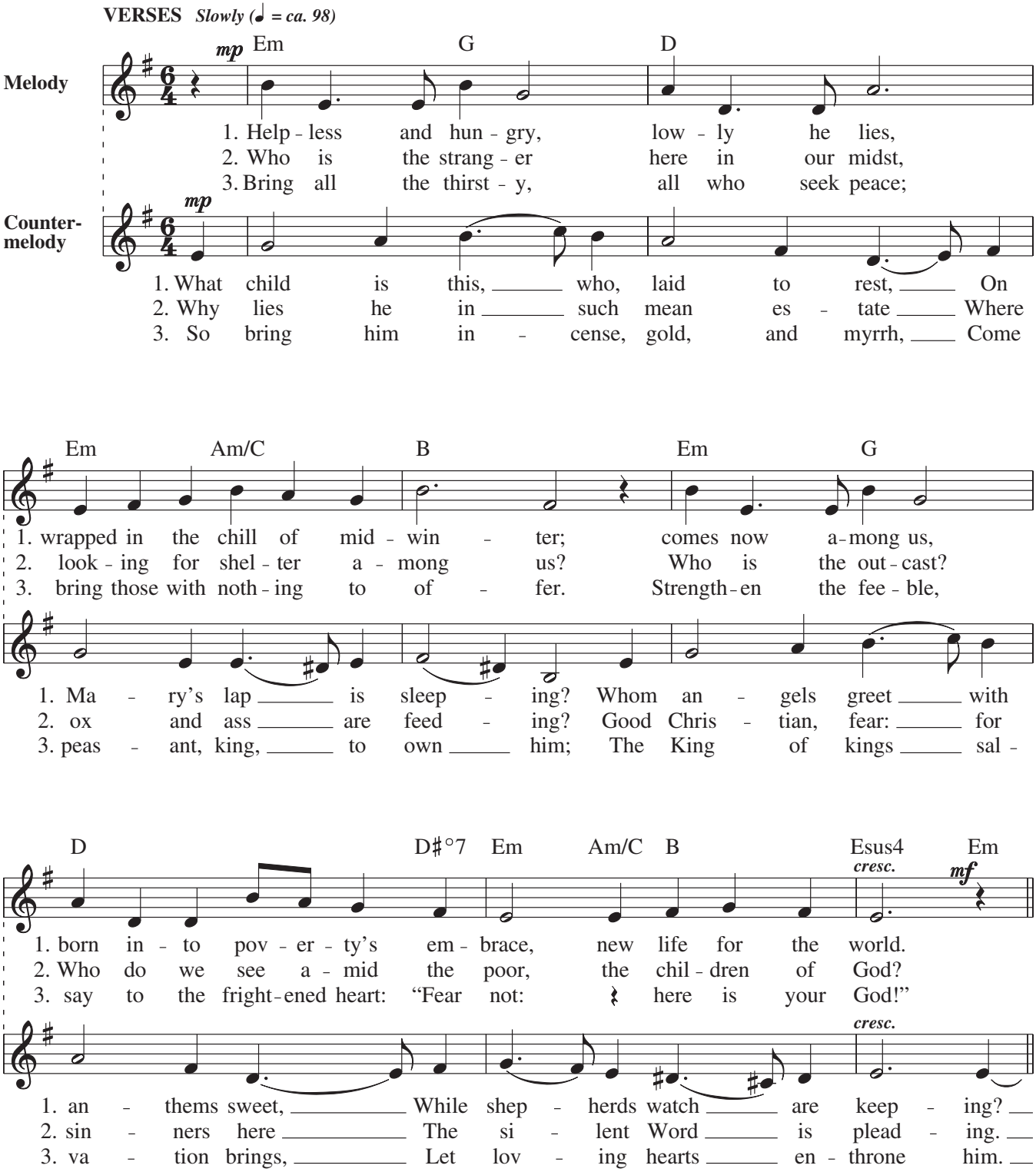

Note: ***Child of the Poor*** **may be sung with** ***What Child Is This*** **in the following manner:**
Child of the Poor, **Verse 1, followed by** ***What Child Is This,*** **Verse 1;** ***Child of the Poor,*** **Verse 2, followed by** ***What Child Is This,*** **Verse 2; both songs sung simultaneously on Verse 3.**

Text: Child of the Poor, Scott Soper, b. 1961, © 1994, OCP. All rights reserved. What Child Is This, 87 87 with refrain; William C. Dix, 1837–1898.
Music: Child of the Poor, Scott Soper, b. 1961, © 1994, OCP. All rights reserved. What Child Is This, GREENSLEEVES; trad. English Melody, 16th cent.

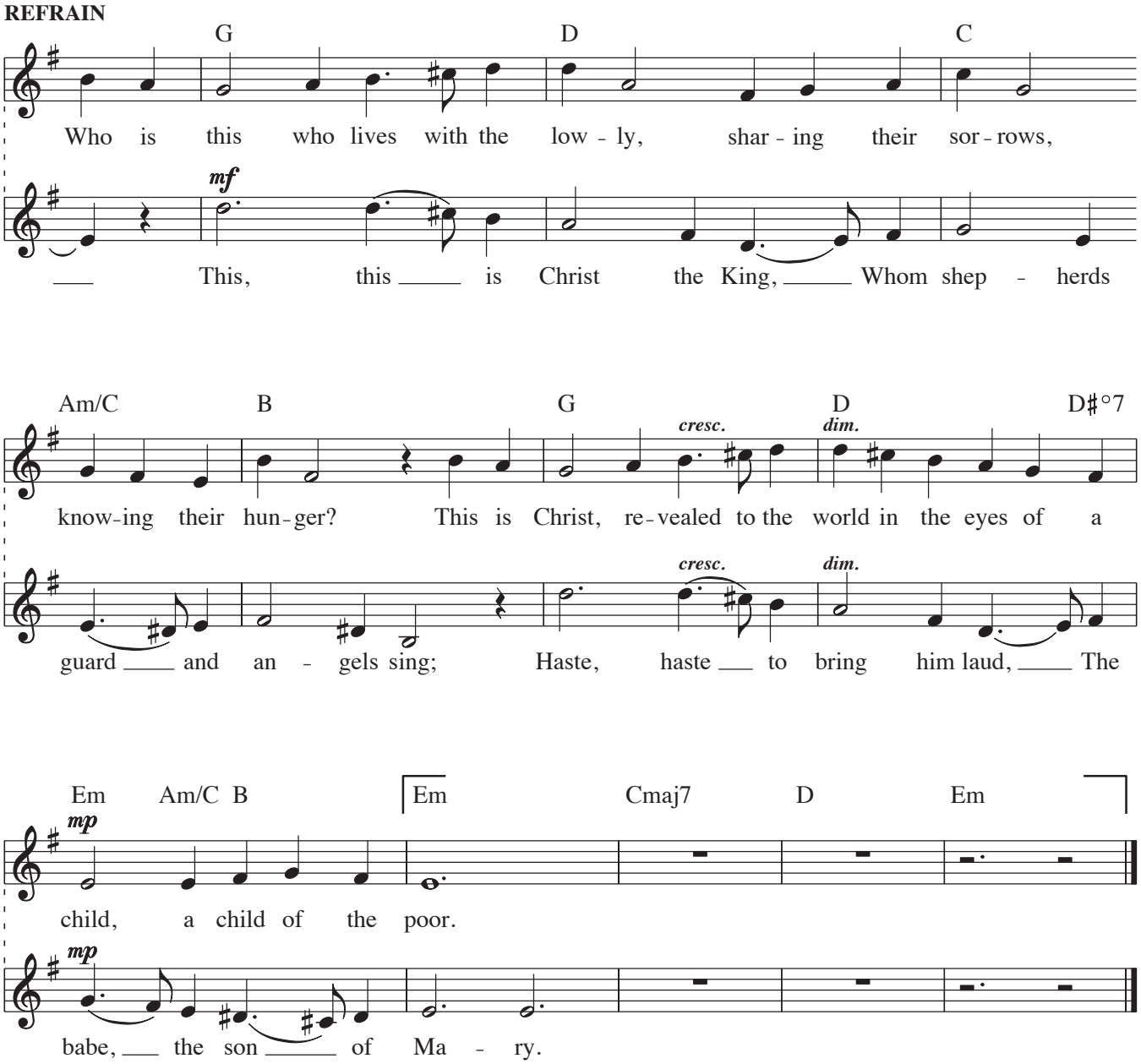
REFRAIN
G D C
Who is this who lives with the low - ly, shar - ing their sor - rows,
mf
This, this is Christ the King, Whom shep - herds
Am/C B G D D♯°7
cresc. dim.
know-ing their hun - ger? This is Christ, re - vealed to the world in the eyes of a
cresc. dim.
guard and an - gels sing; Haste, haste to bring him laud, The
Em Am/C B Em Cmaj7 D Em
mp
child, a child of the poor.
mp
babe, the son of Ma - ry.

Mary's Song

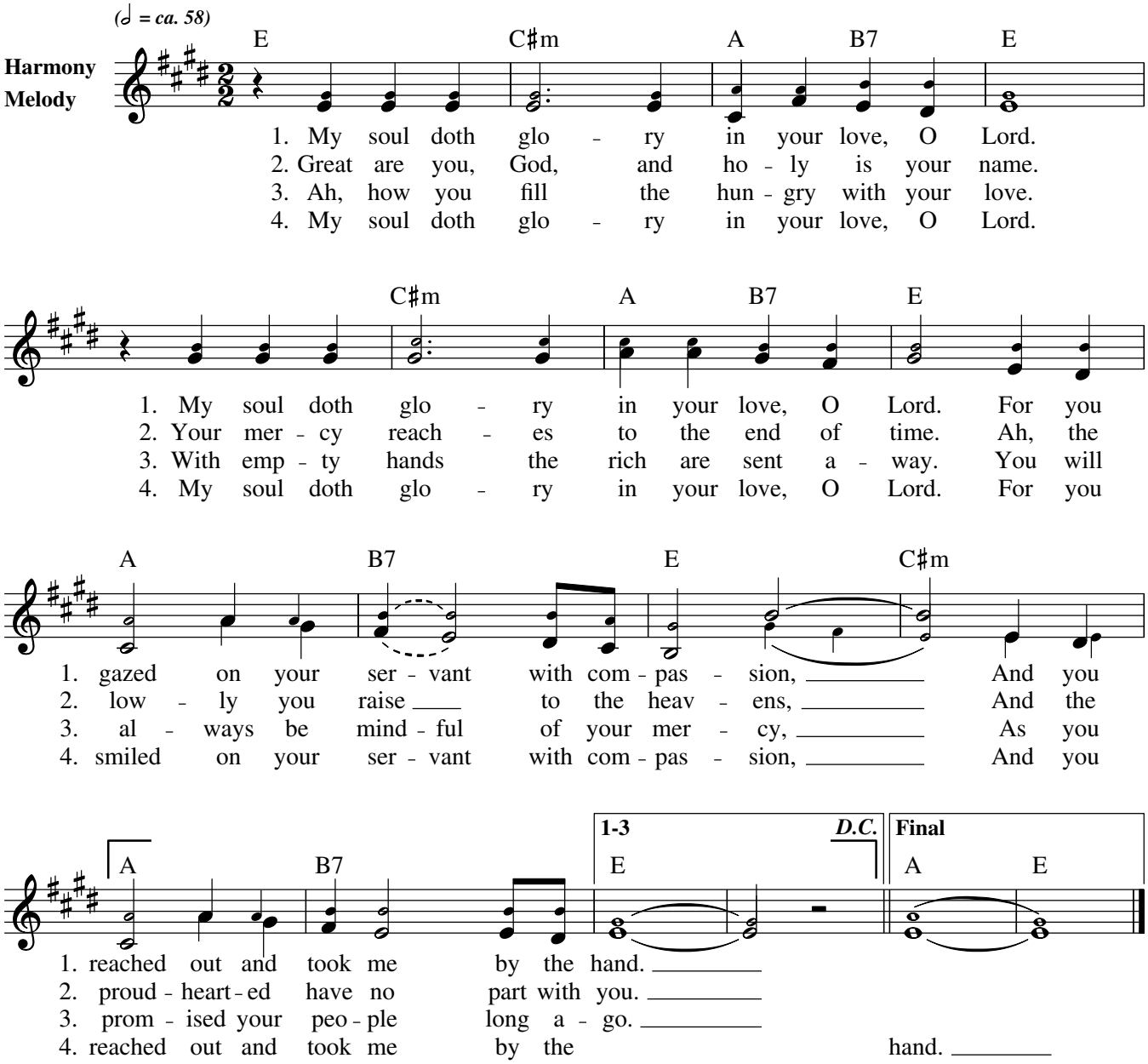

Text: Based on Luke 1:46–55; Millie Rieth, 1940–2003.
Music: Millie Rieth; harm. by Marie Phillippi, b. 1942.
Text and music © 1977, 1982, Mildred F. Rieth. Published by OCP. All rights reserved.

22312-Z2
Edition #91224

AVE MARIA

Music: FRANZ SCHUBERT
Arrangement: PAUL DE SENNEVILLE
& GERARD SALESSES

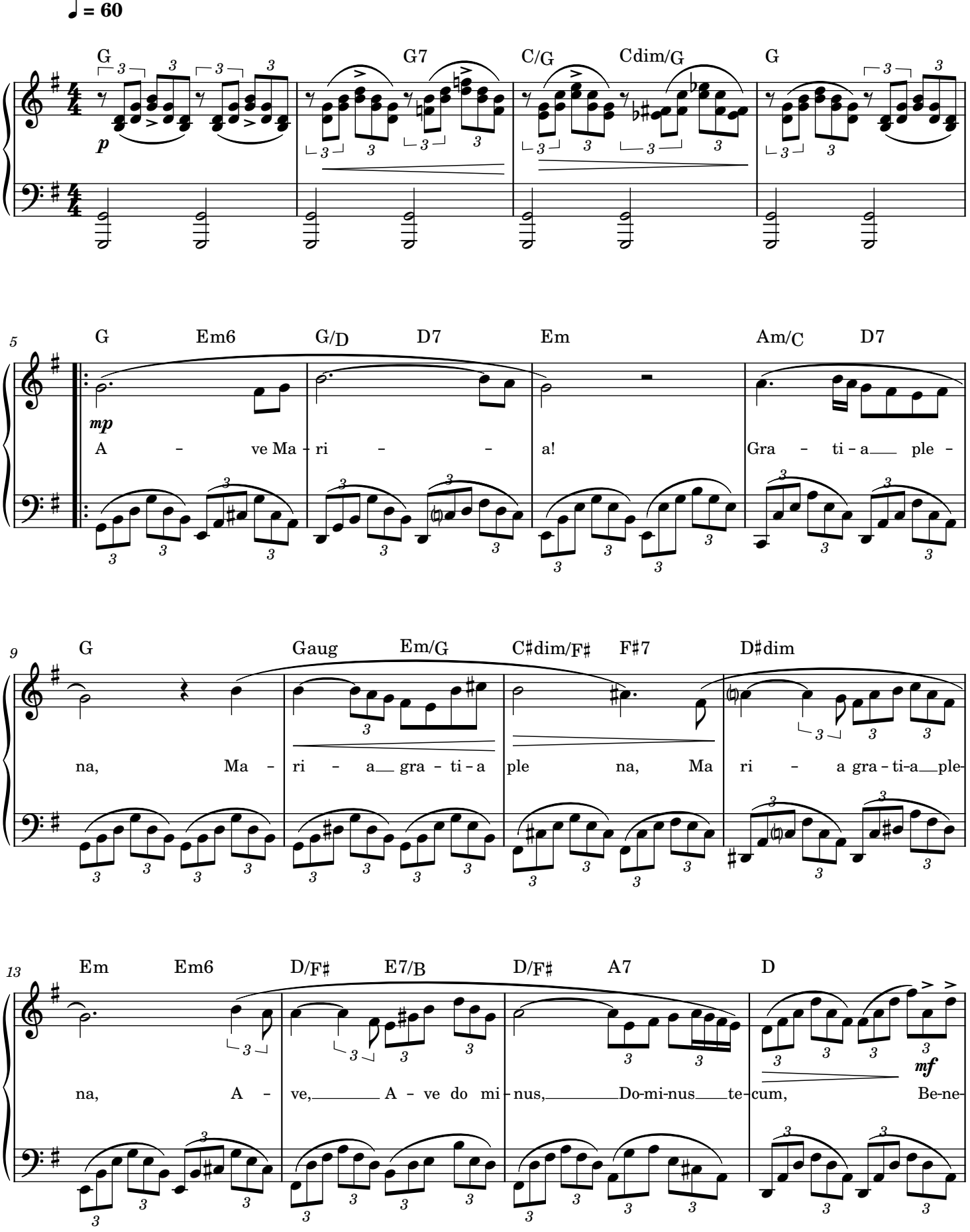

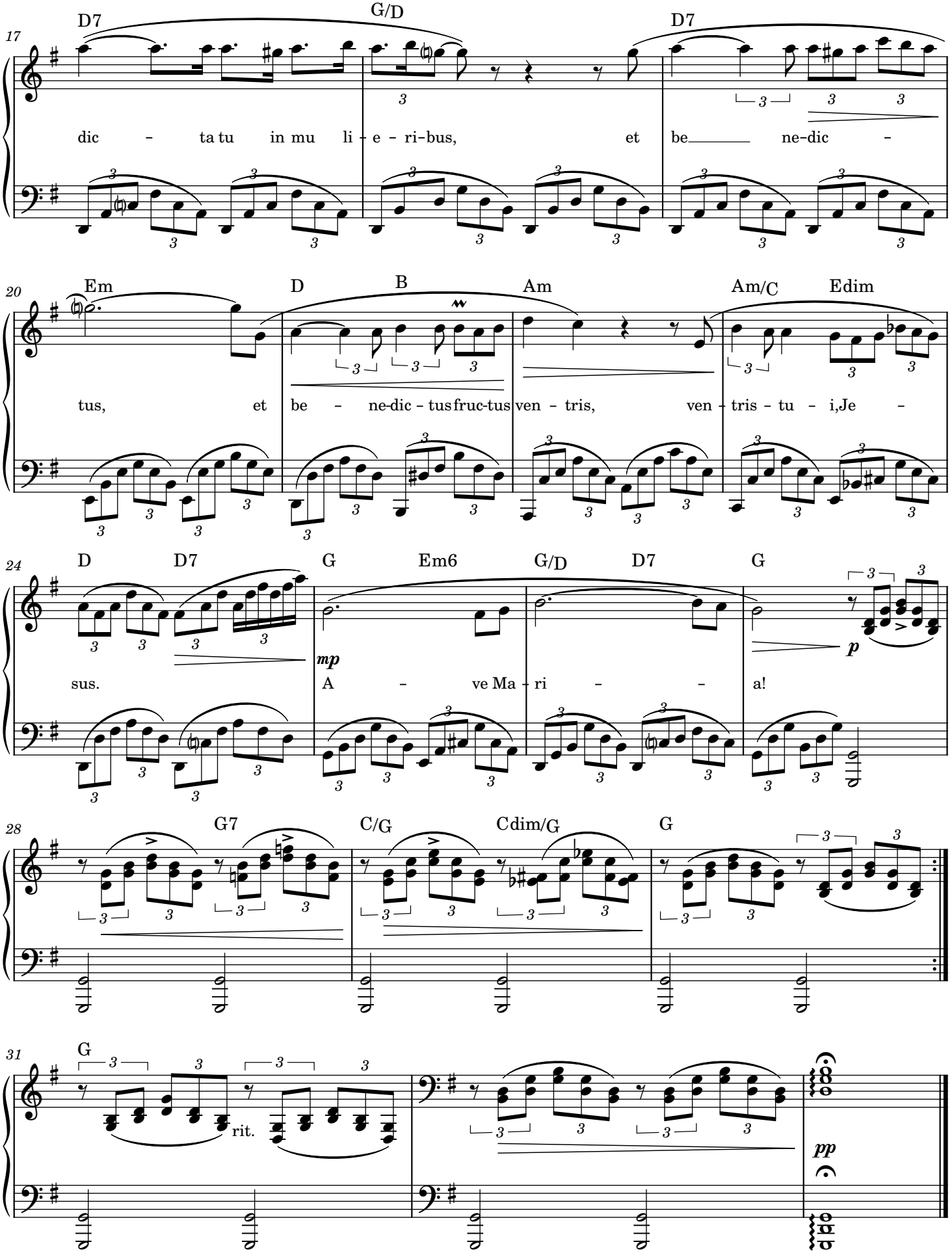
17
D7
G/D
D7
dic - ta tu in mu li - e - ri-bus, et be ne-dic -
20
Em
D
B
Am
Am/C
Edim
tus, et be - ne-dic - tus fruc-tus ven - tris, ven - tris - tu - i, Je -
24
D
D7
G
Em6
G/D
D7
G
mp
p
sus. A - ve Ma - ri - - a!
28
G7
C/G
Cdim/G
G
31
G
rit.
pp

Joy to the World

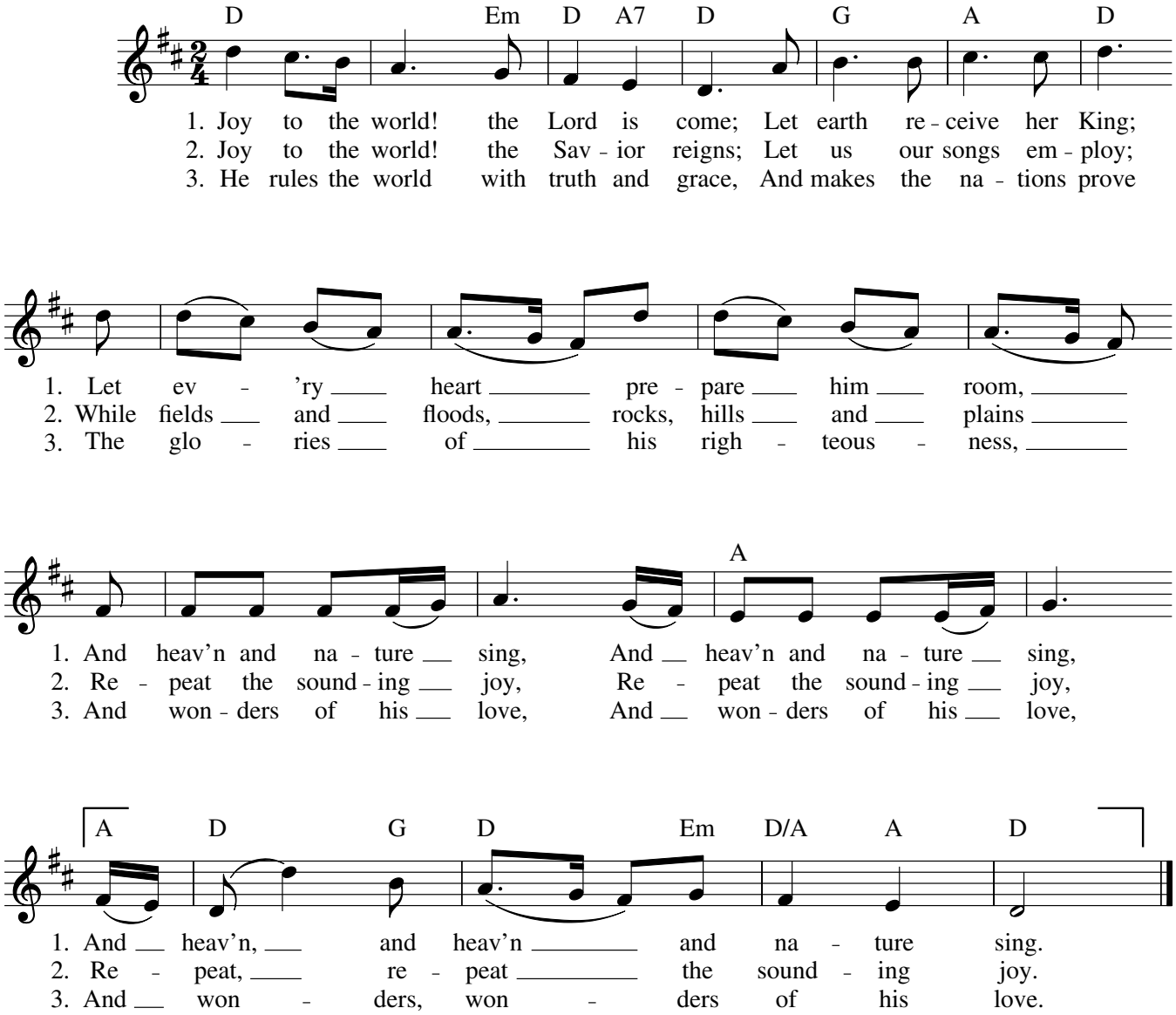

Text: CM with repeats; based on Psalm 98:4–9; Isaac Watts, 1674–1748, alt.
Music: ANTIOCH; T. Hawkes' *Collection of Tunes*, 1833; George Frideric Handel, 1685–1759; adapt. by Lowell Mason, 1792–1872, alt.

22268-Z2
Edition #91067