Communion Antiphon - 12th Sunday In Ordinary Time
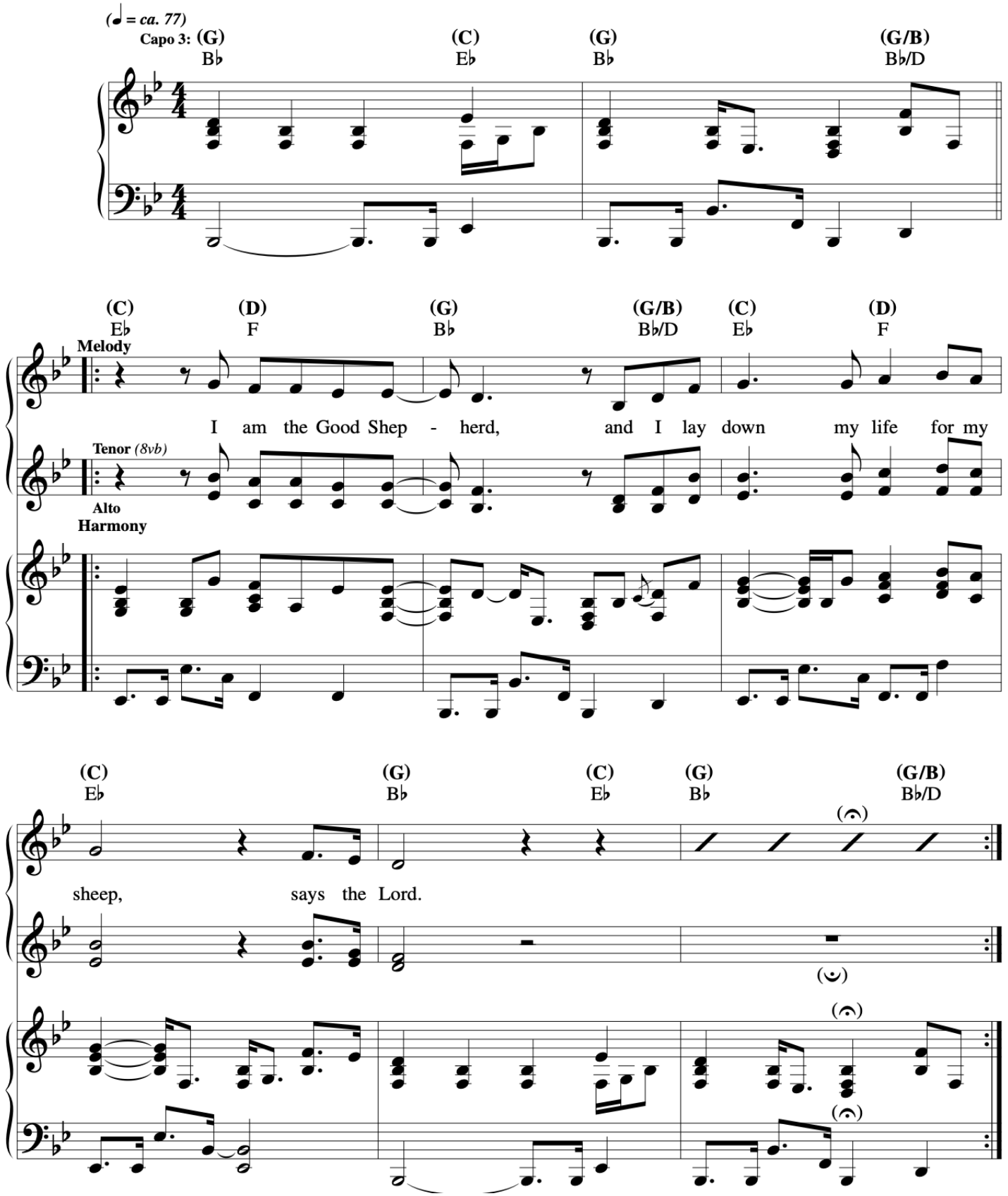
Music © 2020, Steve Angrisano, Sarah Hart, and Curtis Stephan