Hosanna to the Son of David

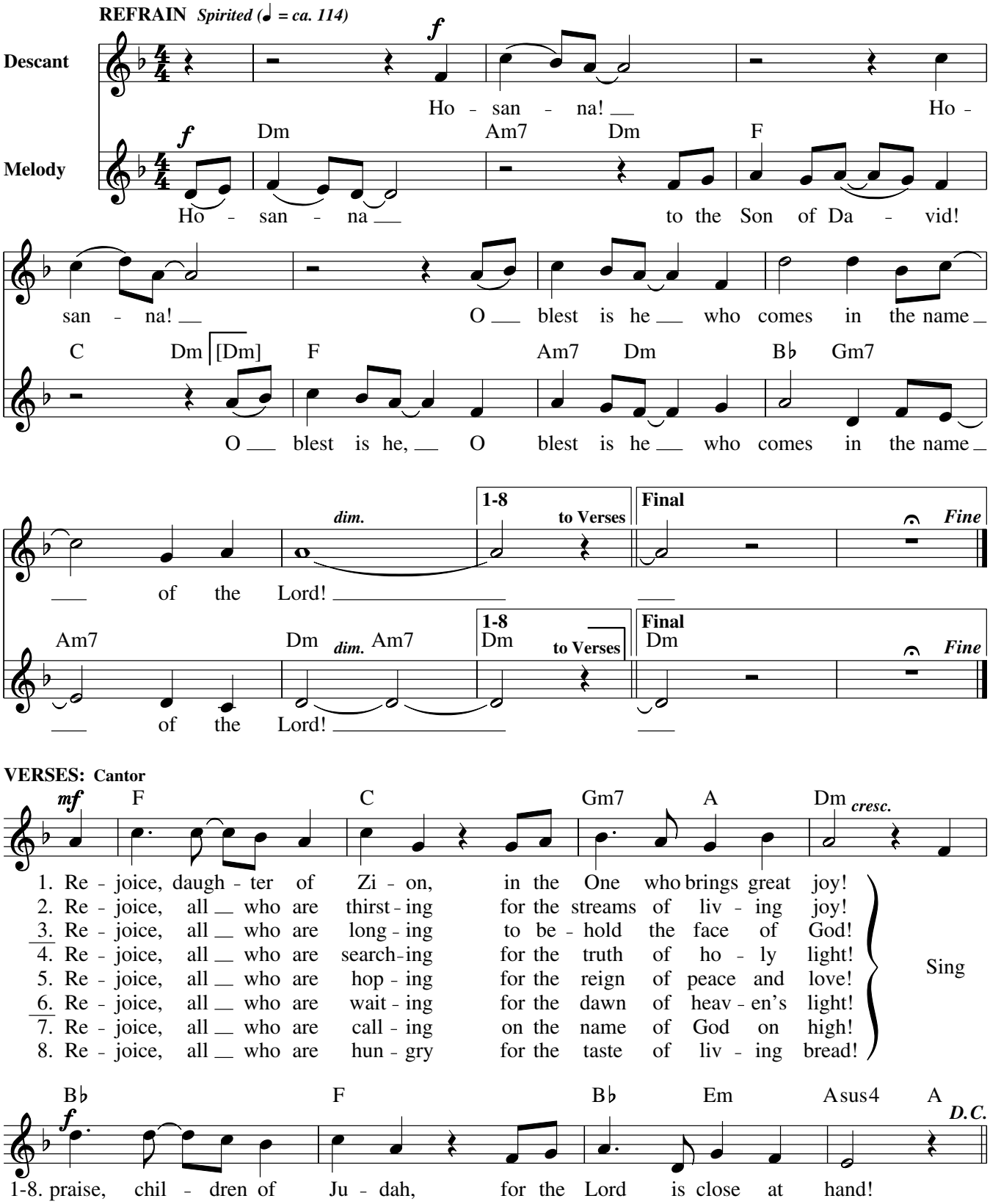

Text: Refrain based on Matthew 21:9; Dan Schutte, b. 1947.
Music: Dan Schutte.
Text and music © 1995, Daniel L. Schutte. Published by OCP. All rights reserved.

22213-Z2
Edition #90875

Palm Sunday of the Passion of the Lord

Entrance Antiphone

Steve Angrisano, Sarah Hart, and Curtis Stephan

♩ = 136

C | D♭/C | 1. | 2. D♭/C | C | D♭/C

Six days be – fore the

8 Cm7 | D♭/C | C | D♭/C | C | A♭ | Gm7

Pass – o – ver, when the Lord came in – to the cit – y of Je – ru – sa –

16 C | D♭/C | C | D♭/C | Cm7 | D♭/C | C

lem, The chil – dren ran to meet him in their hands they

25 D♭/C | C | A♭ | B♭ | C

car – ried palm branch – es and with a loud voice cried out:

31 1st time - Cantor
2nd time - All

A♭ | B♭ | C | D♭/C | C

Ho – san – na in the high – est!

37 A♭ | B♭/A♭ | A♭ | B♭ | C | D♭/C | C

Bless–ed are you, who have come in your a – bun – dant mer – cy!

45 1st time - Cantor
2nd time - All

A♭ | B♭ ***Fm7*** | C | D♭/C | C

Ho – san – na in the high – est!

Music © 2020, Steve Angrisano, Sarah Hart, and Curtis Stephan

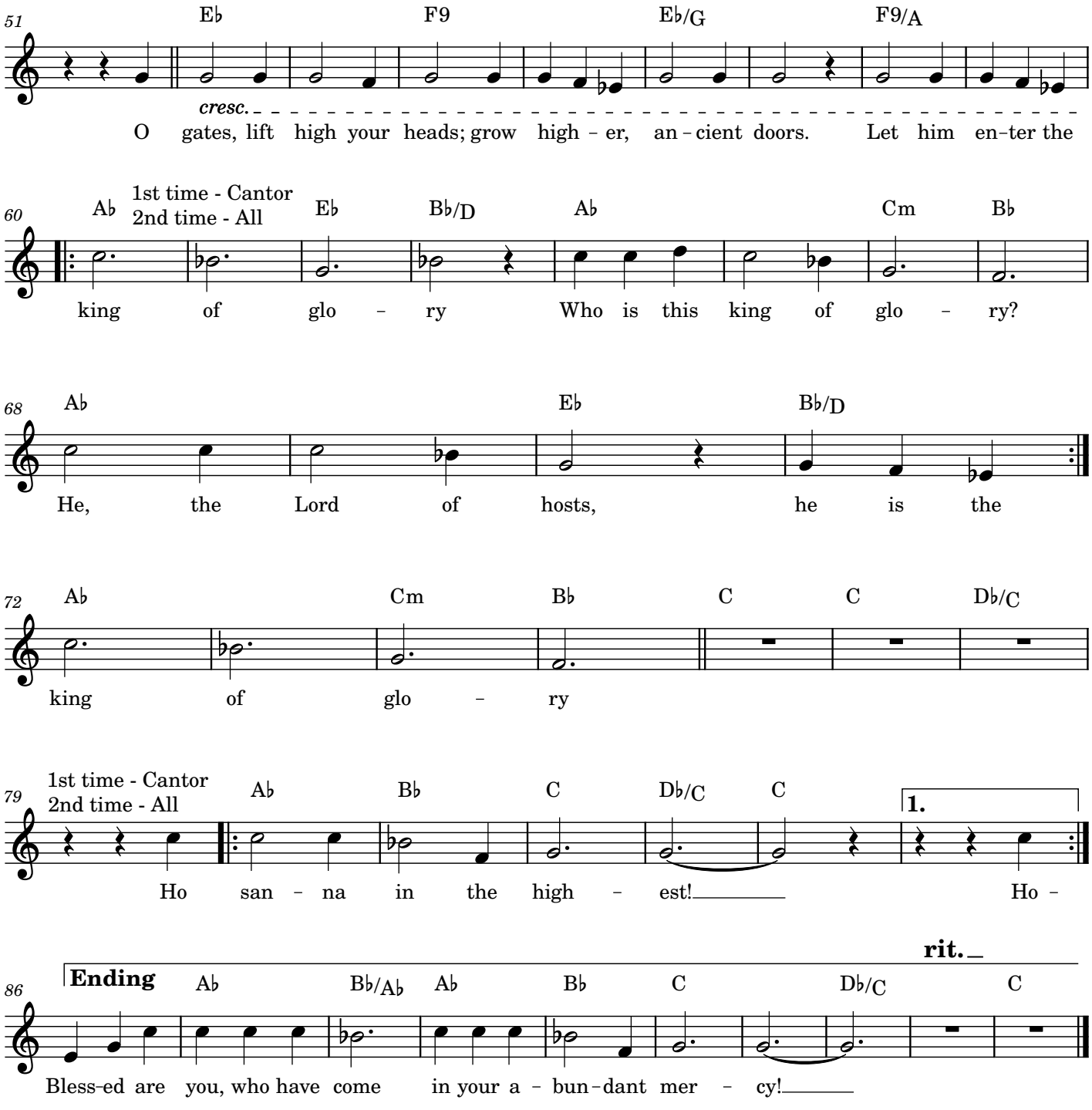
51
E♭
F9
E♭/G
F9/A
cresc.
O gates, lift high your heads; grow high - er, an - cient doors. Let him en-ter the
60
A♭
1st time - Cantor
2nd time - All
E♭
B♭/D
A♭
Cm
B♭
king of glo - ry Who is this king of glo - ry?
68
A♭
E♭
B♭/D
He, the Lord of hosts, he is the
72
A♭
Cm
B♭
C
C
D♭/C
king of glo - ry
79
1st time - Cantor
2nd time - All
A♭
B♭
C
D♭/C
C
1.
Ho san - na in the high - est!
Ho -
rit.
86
Ending
A♭
B♭/A♭
A♭
B♭
C
D♭/C
C
Bless-ed are you, who have come in your a - bun-dant mer - cy!

Palm Sunday Responsorial 2024

Sarah Hart

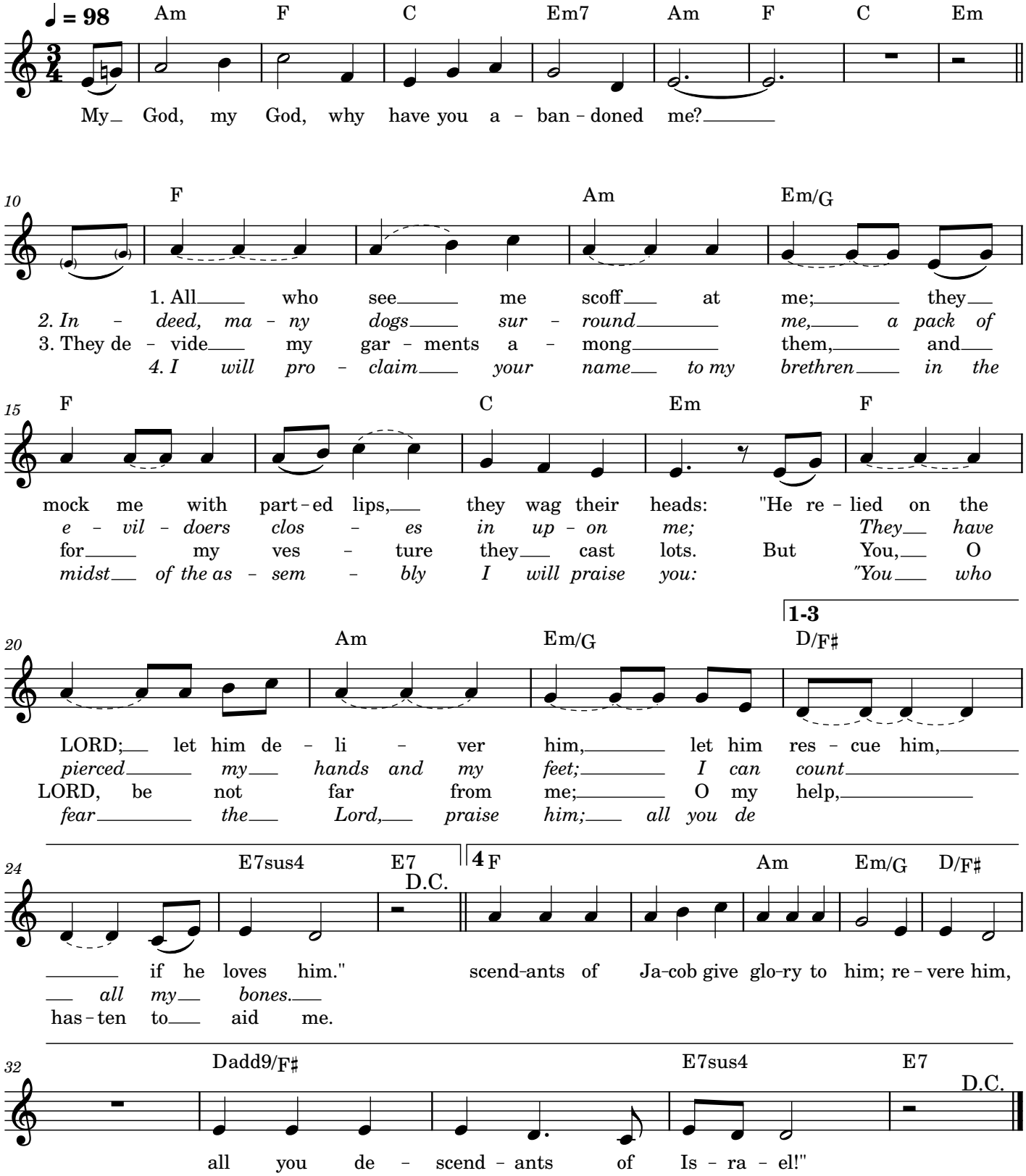

Palm Sunday

Mass of St. Mary Magdalene

Sarah Hart

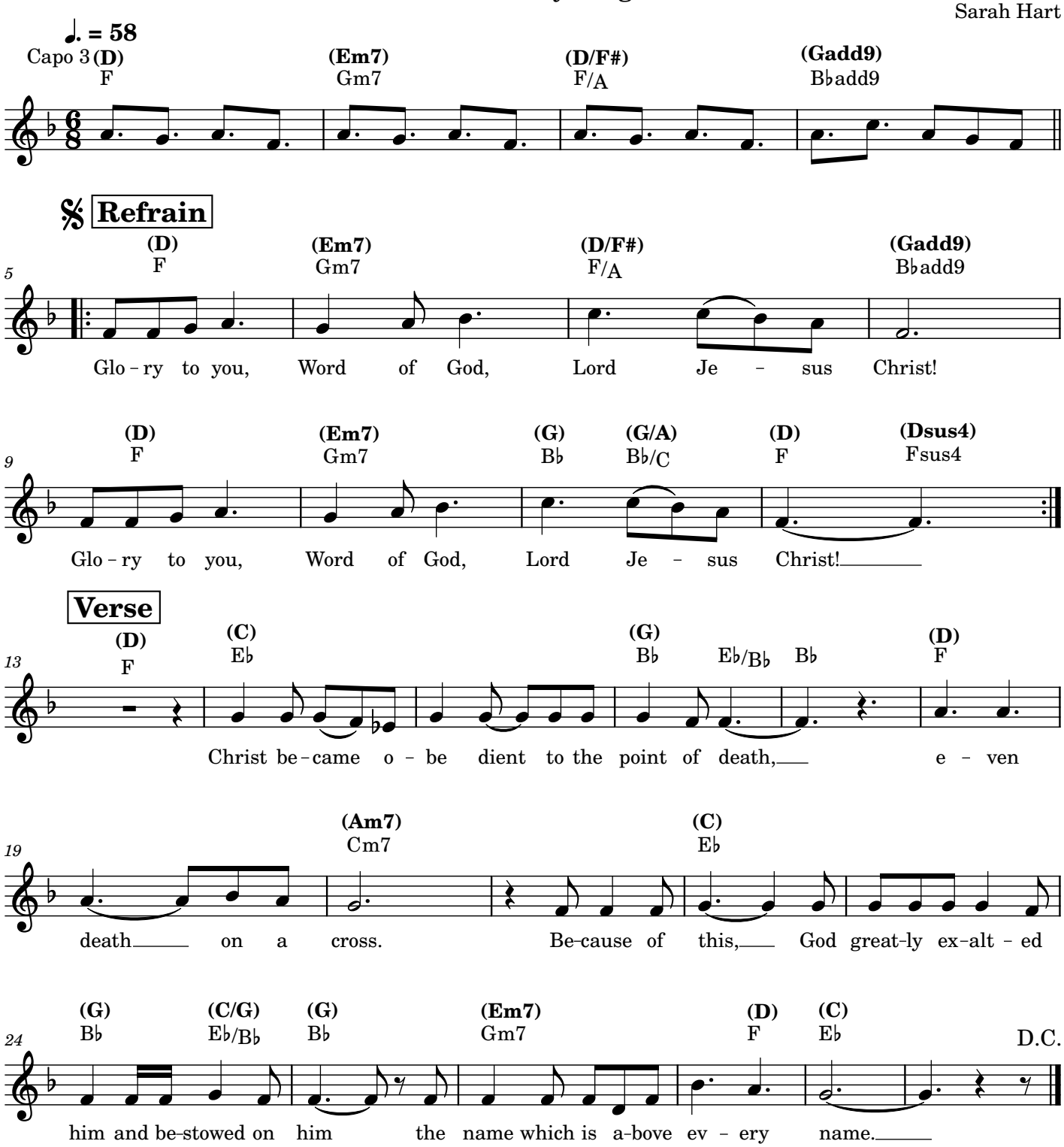

O Sacred Head

Offertory

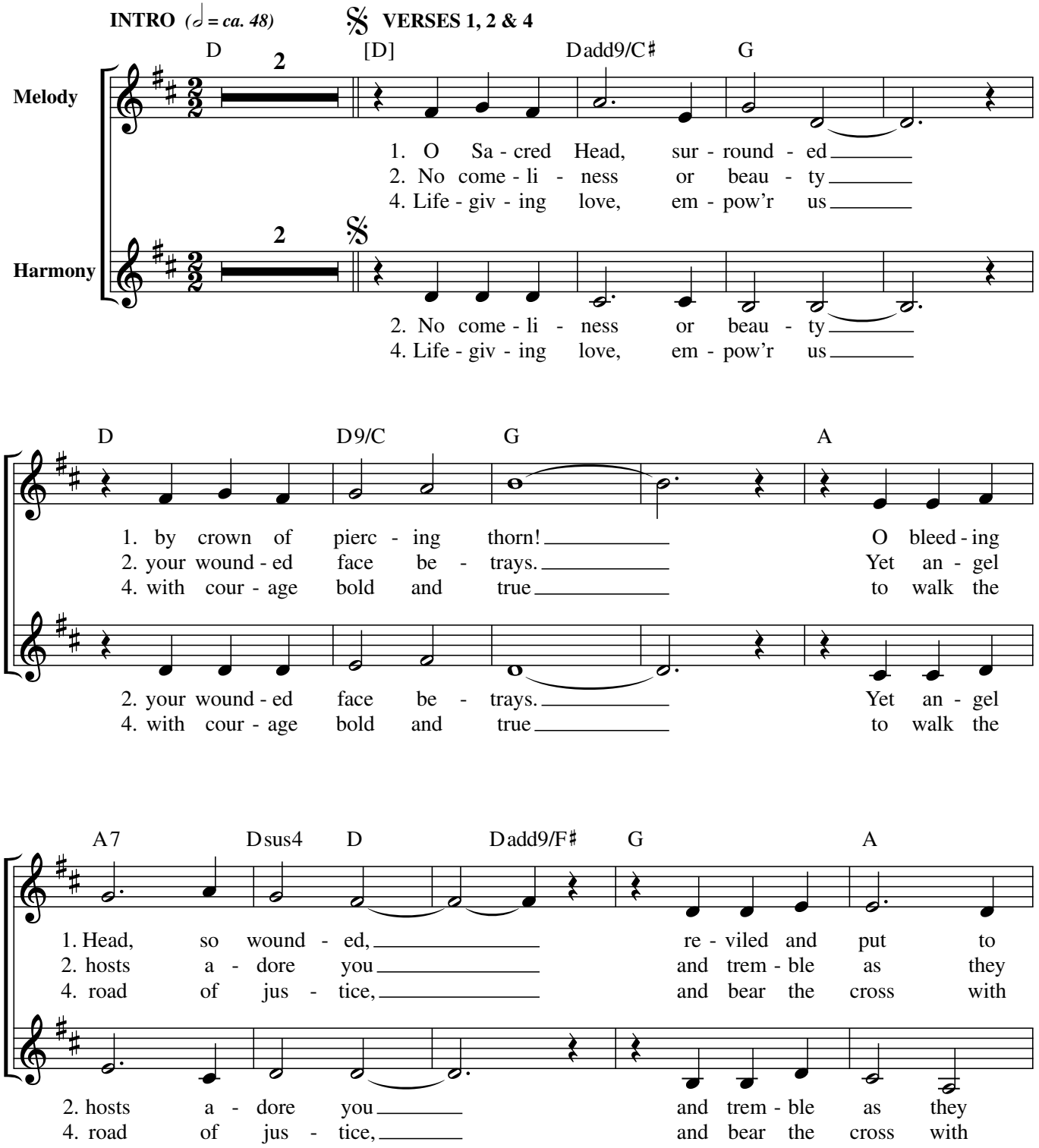

Note: Verse 1 unison.

Text: Verses 1 and 2 ascr. to Bernard of Clairvaux, 1091–1153, alt.; verses 3 and 4, Bob Hurd, b. 1950, © 1990, Bob Hurd. Published by OCP. All rights reserved.
Music: Bob Hurd; harm. by Dominic MacAller, b. 1959, © 1990, Bob Hurd. Published by OCP. All rights reserved.

Edition #91387

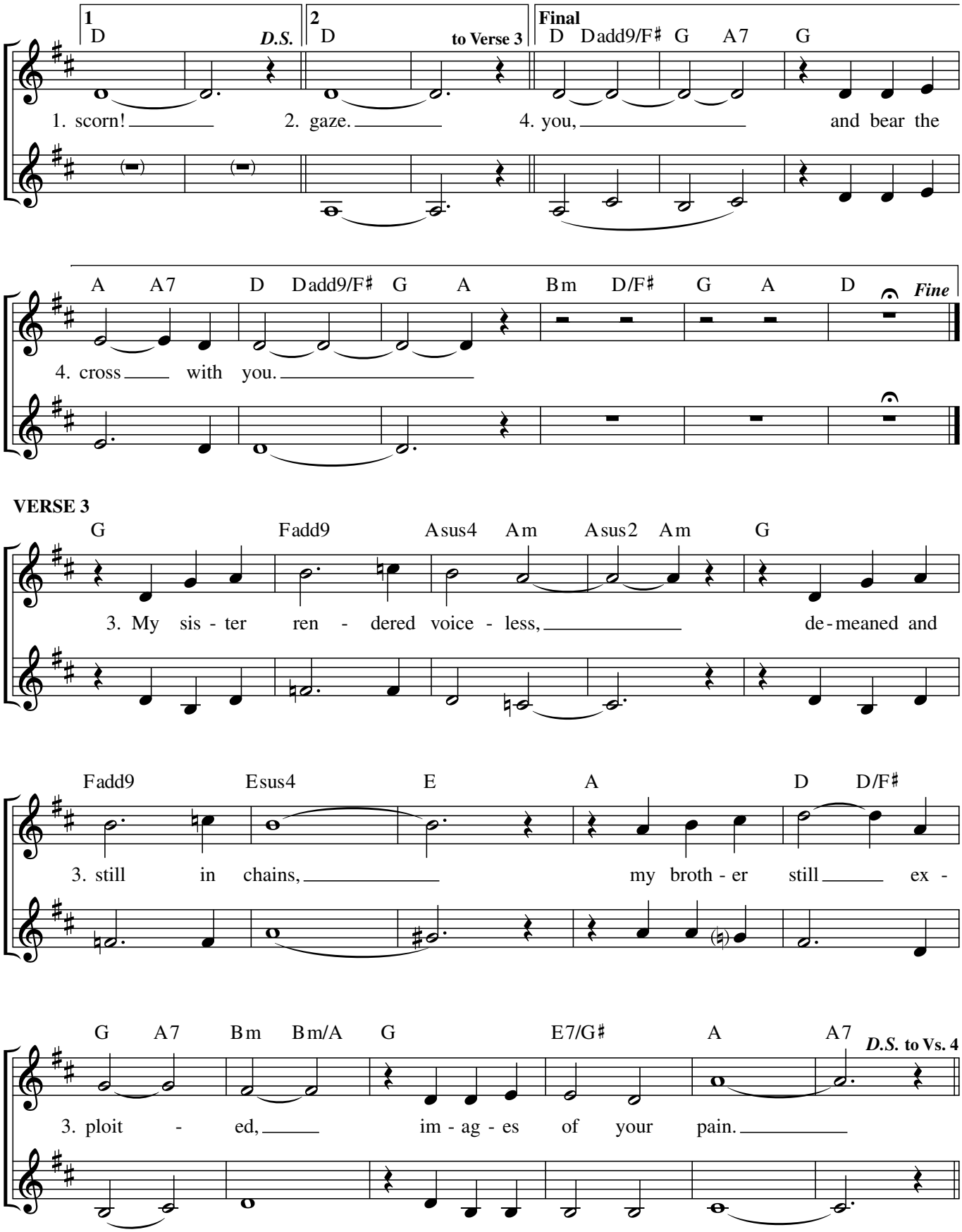
1
D
D.S.
2
D
to Verse 3
Final
D Dadd9/F♯ G A7 G
1. scorn!
2. gaze.
4. you, and bear the
A A7 D Dadd9/F♯ G A Bm D/F♯ G A D
Fine
4. cross with you.
VERSE 3
G Fadd9 Asus4 Am Asus2 Am G
3. My sis - ter ren - dered voice - less, de - meaned and
Fadd9 Esus4 E A D D/F♯
3. still in chains, my broth - er still ex -
G A7 Bm Bm/A G E7/G♯ A A7
D.S. to Vs. 4
3. ploit - ed, im - ag - es of your pain.

84 – Palm Sunday of the Passion of the Lord

Communion

Matthew 26:42

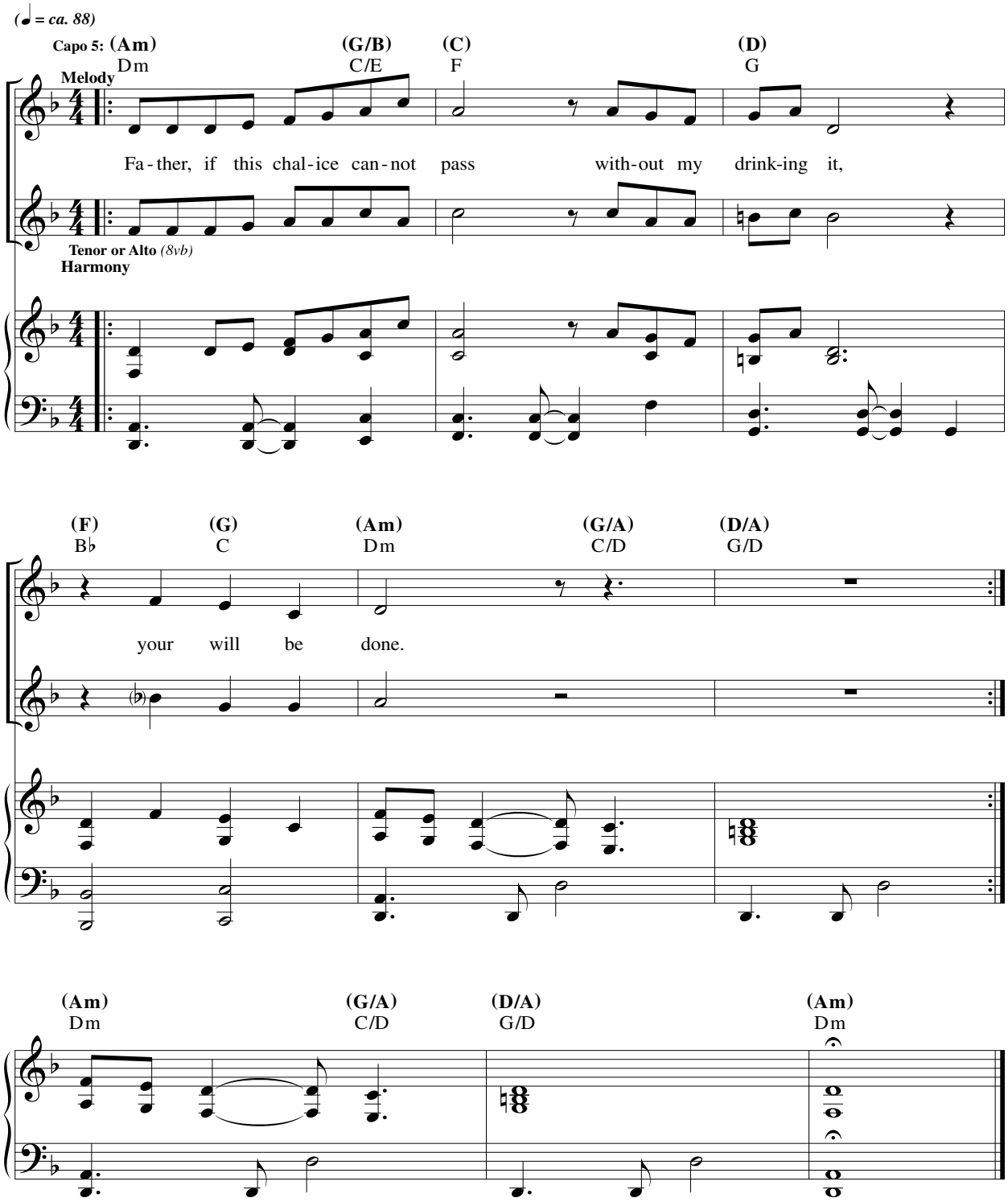

Text © 2010, ICEL. All rights reserved. Used with permission. Music © 2020, Steve Angrisano, Sarah Hart, and Curtis Stephan. Published by OCP. All rights reserved.

From the Wounds of Christ

Communion 1

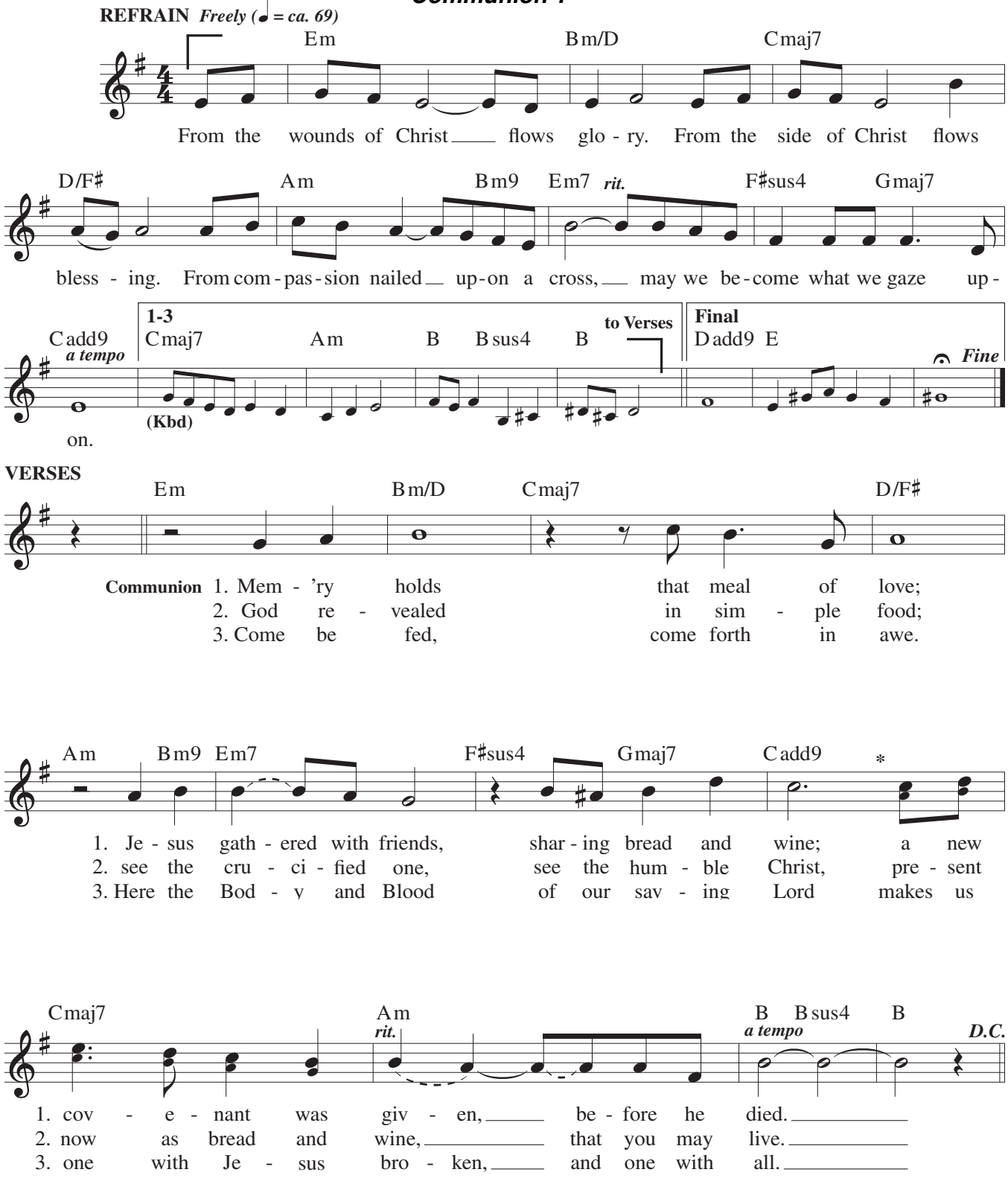

Text: Inspired by The Second Letter of St. Clare (of Assisi) to St. Agnes of Prague, ca. 1237; Rufino Zaragoza, OFM, b. 1957.
Music: Rufino Zaragoza, OFM.
Text and music © 1996, 2017, Rufino Zaragoza, OFM. Published by OCP. All rights reserved.

Your Only Son
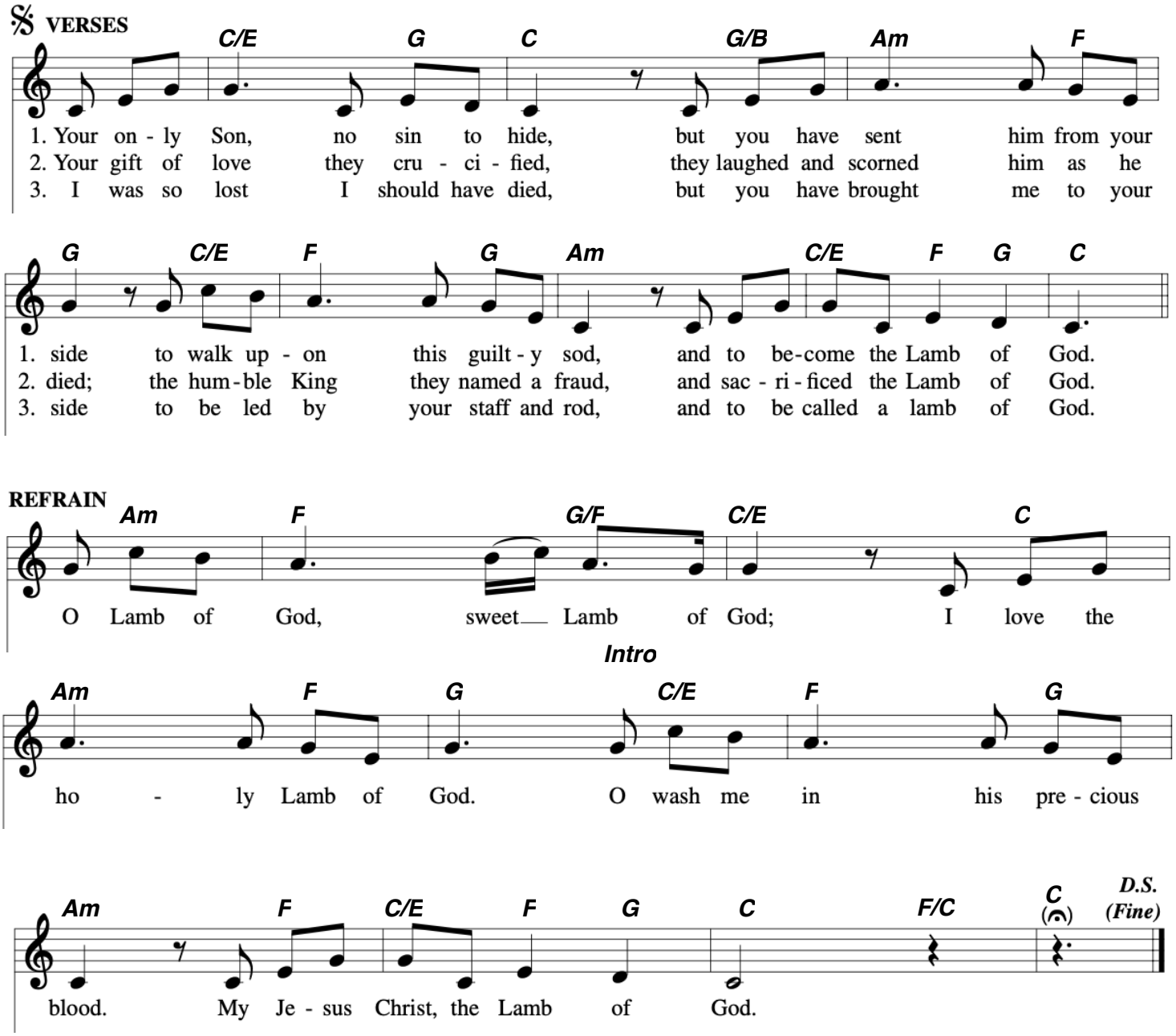
Twila Paris