Palm Sunday Of The Passion Of The Lord

Entrance Antiphon

Cf. John 12:1, 12–13; Psalm 24:9–10

Music © 2020, Steve Angrisano, Sarah Hart, and Curtis Stephan

Tempo 136, Time 3/4

Cantor To Solo, All To Echo In Part Of Chorus

[Intro] - 2 Times

B♭ B♭ C♭/B♭ C♭/B♭

[Verse 1]

B♭ C♭/B♭ B♭m7 C♭/B♭
Six days be - fore the Pass - o - ver,

B♭ C♭/B♭ B♭ B♭
when the Lord came in - to the cit - y

G♭ F♭m7 B♭
of Je - ru - sa - lem.

B♭ C♭/B♭ C♭/B♭
→ → →

[Verse 2]

B♭ C♭/B♭ B♭m7 C♭/B♭
The chil - dren ran to meet him; in their

B♭ C♭/B♭ B♭ B♭
hands they car - ried palm branch - es and with a

G♭ A♭ B♭ B♭
loud voice cried out:

[Chorus]

G♭ A♭ B♭ C♭/B♭ B♭ B♭
Ho - san - na in the high - est! → →

[All]

G♭ A♭ B♭ C♭/B♭ B♭
HO - SAN - NA IN THE HIGH - EST! →

B♭ G♭ A♭/G♭
Bless-ed are you, who have come

G♭ A♭ B♭ C♭/B♭ B♭ B♭
in your a - bun - dant mer - cy! → →

G♭ A♭ B♭ C♭/B♭ B♭ B♭
Ho - san - na in the high - est! →

[All]

G♭ F♭m7 B♭ C♭/B♭ B♭ B♭
HO - SAN - NA IN THE HIGH - EST! → →

[Verse 3]

	D♭		**D♭**		**E♭9**		**E♭9**		
O	*gates,*	*lift*	*high*	*your*	*heads;*	*grow*	*high*	*-*	*er,*
D♭/F		**D♭/F**		**E♭9/G**		**E♭9/G**			
an	*-*	*cient*	*doors.*	*Let*	*him*	*en*	*-*	*ter,*	

[Chorus 2]

	G♭		**G♭**		**D♭**		**A♭/C**
The	*King*		*of*		*glo*	*-*	*ry!*
	G♭		**G♭**		**B♭m**		**A♭**
	Who	*is*	*this*	*king*	*of*	*glo*	*-*	*ry?*
	G♭		**G♭**		**D♭**		**A♭/C**
	He,	*the*	*Lord*	*of*	*hosts,*	*he*	*is*

[All]

	G♭		**G♭**		**D♭**		**A♭/C**
THE	***KING***		***OF***		***GLO***	***-***	***RY!***
	G♭		**G♭**		**B♭m**		**A♭**
	WHO IS	***THIS***	***KING***	***OF***	***GLO***	***-***	***RY?***
	G♭		**G♭**		**D♭**		**A♭/C**
	HE,	***THE***	***LORD***	***OF***	***HOSTS,***	***HE***	***IS***
	G♭		**G♭**		**B♭m**		**A♭**
THE	***KING***		***OF***		***GLO***	***-***	***RY!***
B♭		**B♭**		**C♭/B♭**		**C♭/B♭**	
···→		···→		···→		···→	

[Ending]

	G♭		**A♭**		**B♭**		**C♭/B♭**	**B♭**	**B♭**
Ho -	*san*	*-*	*na*	*in*	*the*	*high*	*-*	*est!*	···→	···→

[All]

	G♭		**A♭**		**B♭**		**C♭/B♭**	**B♭**
HO -	***SAN***	***-***	***NA***	***IN***	***THE***	***HIGH***	***-***	***EST!***	···→

B♭		**G♭**		**A♭/G♭**					
Bless-ed	*are*	*you,*	*who*	*have*	*come*				
G♭		**Fm7**		**B♭**		**B♭**		**C♭/B♭**	**C♭/B♭**
in	*your*	*a -*	*bun*	*-*	*dant*	*mer*	*-*	*cy!*	···→	···→

Palm Sunday Responsorial 2024

Sarah Hart

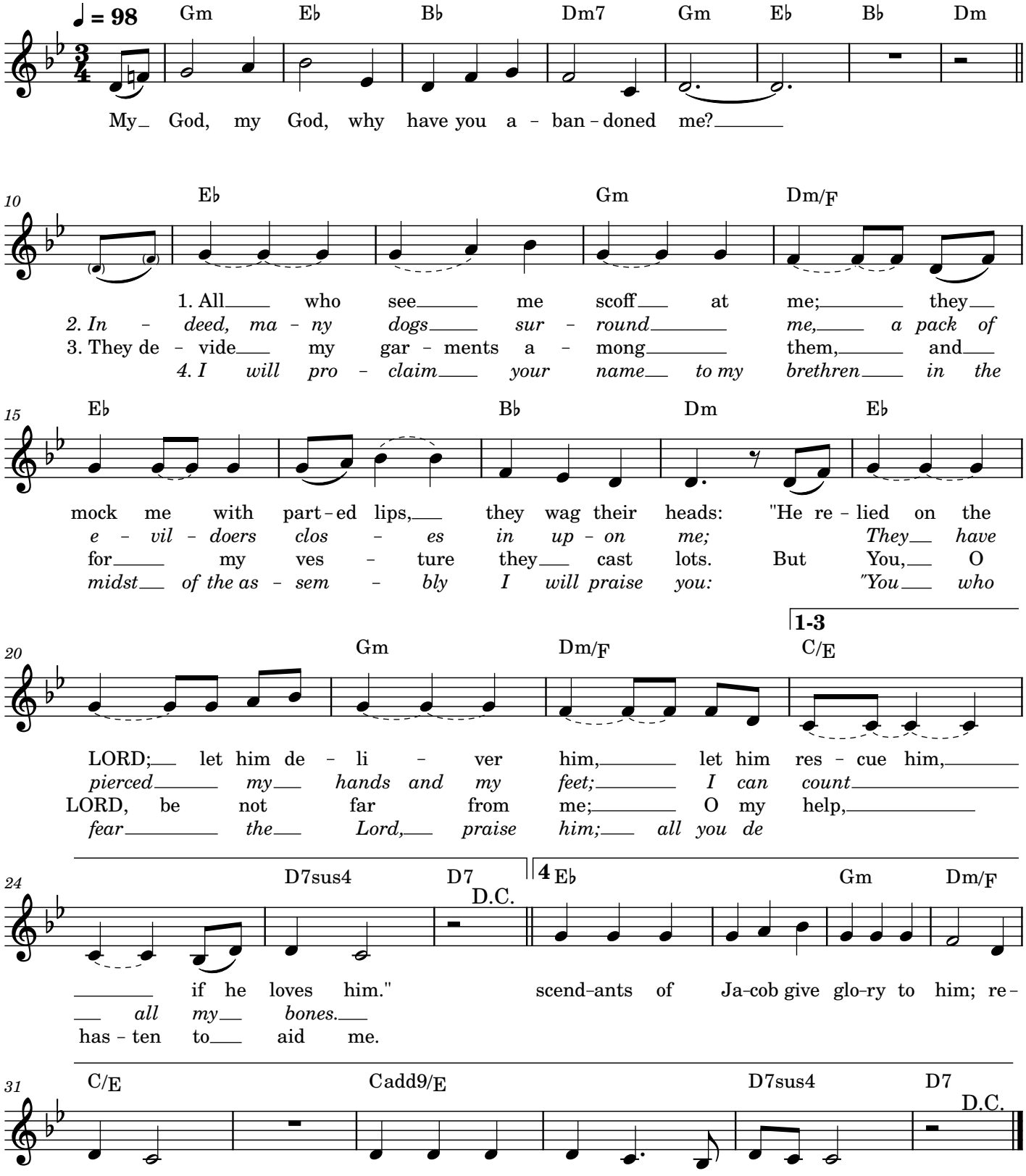

Palm Sunday

Mass of St. Mary Magdalene

Sarah Hart

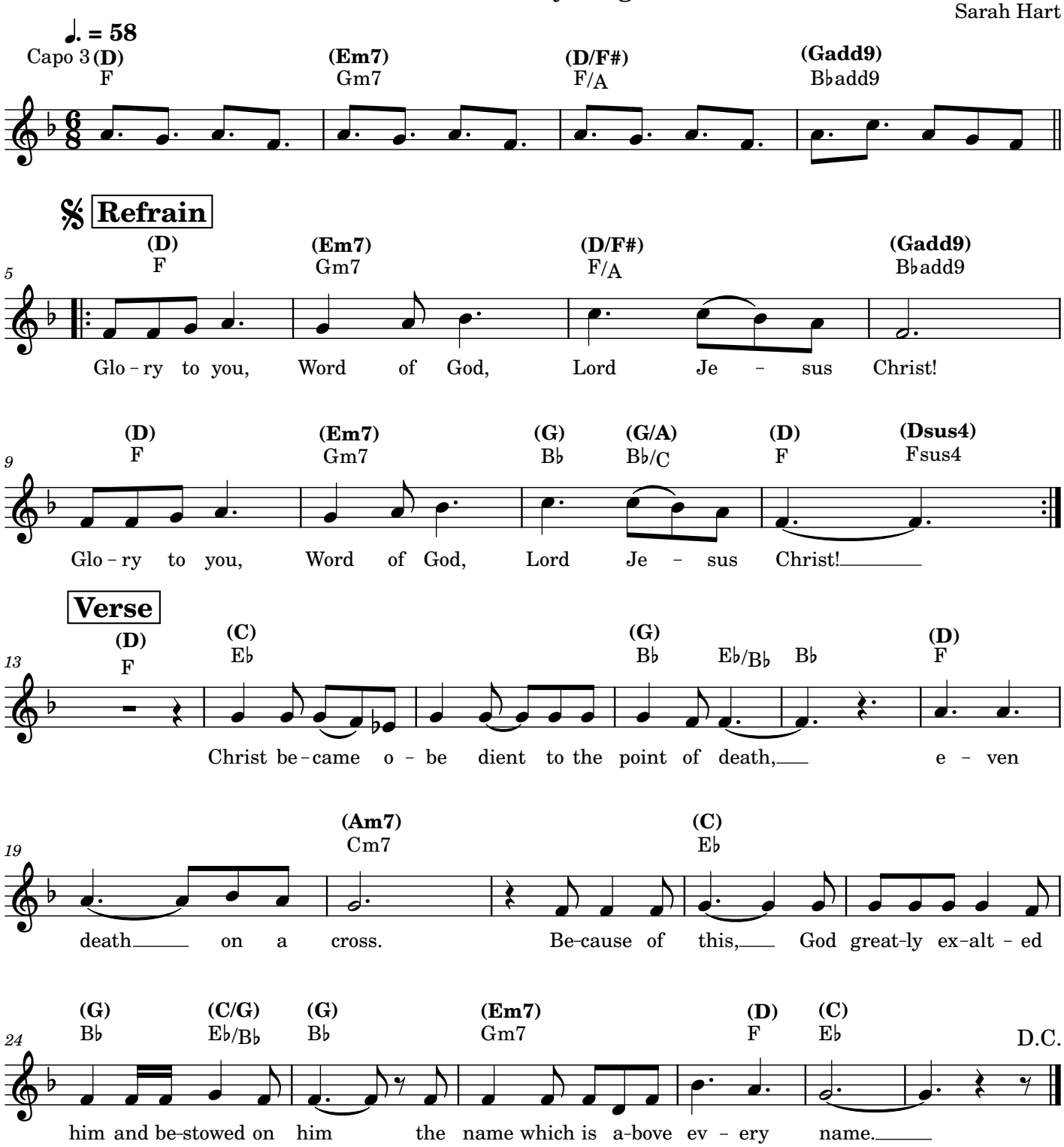

O Sacred Head

Bob Hurd - Time 2/2, Key D

[Verse 1]

D	**D9/C#**	**G**	**G**				
O Sa - cred	*Head, sur - round - ed*		⟶				
D	**D9/C**	**G**	**G**				
by crown of	*pierc - ing thorn!*		⟶				
A	**A7**	**Dsus4**	**D**	**D**	**D/F#**		
O bleed - ing	*Head, so wound - ed,*		⟶				
G	**A**	**D**	**D**				
re - viled and	*put to scorn!*		⟶				

[Verse 2]

D	**D9/C#**	**G**	**G**				
No come - li - ness	*or beau - ty*		⟶				
D	**D9/C**	**G**	**G**				
your wound-ed face	*be - trays.*		⟶				
A	**A7**	**Dsus4**	**D**	**D**	**D/F#**		
Yet an - gel hosts	*a - dore you*		⟶				
G	**A**	**D**	**D**				
and trem - ble as	*they gaze.*		⟶				

[Verse 3]

G	**Fadd9**	**Asus4**	**Am**	**Asus2**	**Am**		
My sis - ter	*ren - dered voice - less,*		⟶	⟶			
G	**Fadd9**	**Esus4**	**E**				
de - meaned and	*still in chains,*		⟶				
A	**D**	**D/F#**	**G**	**A7**	**Bm**	**Bm/A**	
my bro - ther	*still ex - ploit - ed,*						
G	**E7/G#**	**A**	**A7**				
im - ag - es	*of your pain.*		⟶				

[Verse 4]

D	**D9/C#**	**G**	**G**				
Life - giv - ing	*love, em - pow'r - us*		⟶				
D	**D9/C**	**G**	**G**				
with cour - age	*bold and true*		⟶				
A	**A7**	**Dsus4**	**D**	**D**	**D/F#**		
to walk the	*road of jus - tice,*						
G	**A**	**D**	**D/F#**	**G**	**A**		
and bear the	*cross with you,*		⟶				
G	**A**	**A7**	**D**	**D/F#**	**G**	**A**	
and bear the	*cross with you.*		⟶				
Bm	**D/F#**	**G**	**A**	**D**			

84 – Palm Sunday of the Passion of the Lord

Communion

Matthew 26:42

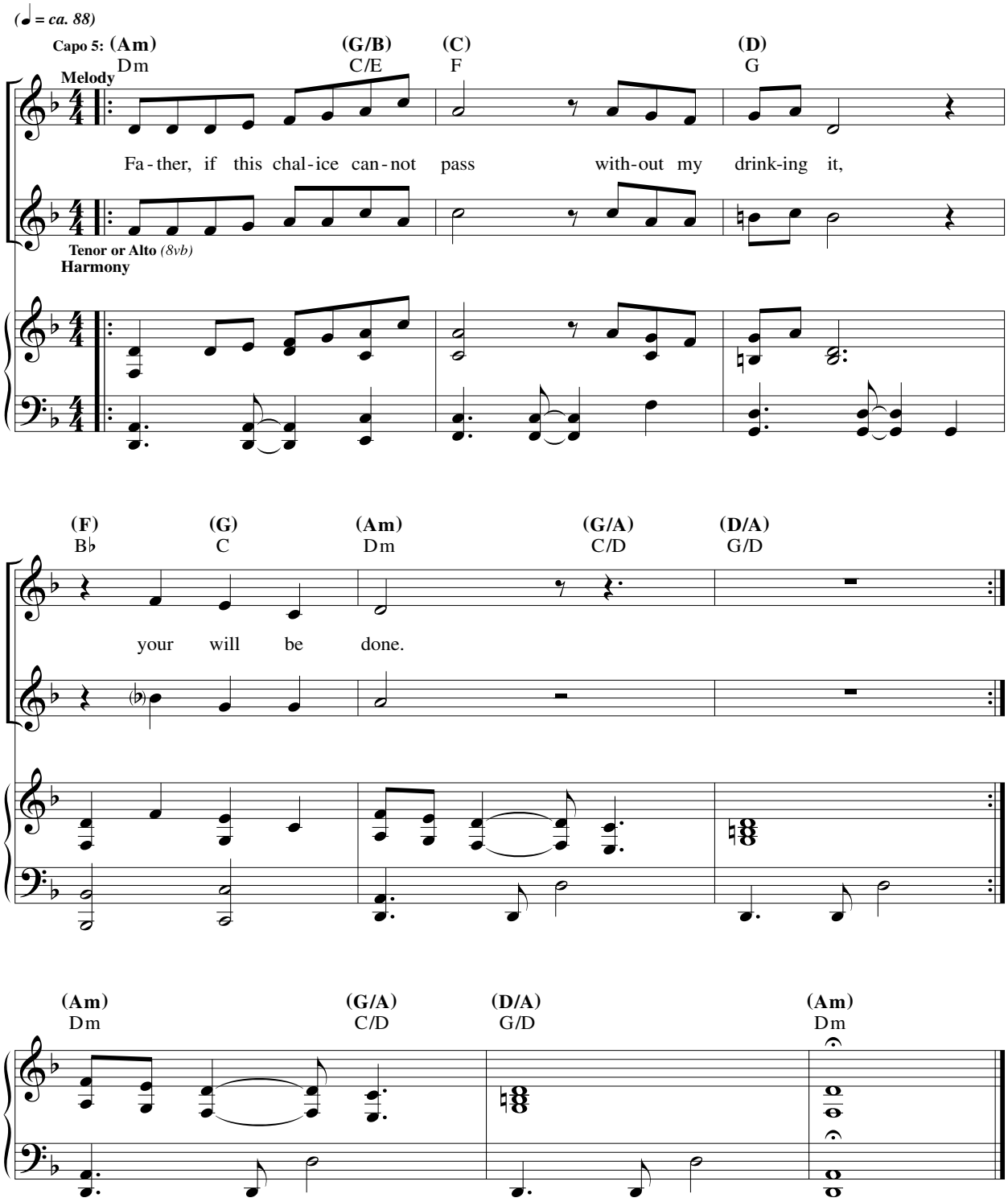

Text © 2010, ICEL. All rights reserved. Used with permission. Music © 2020, Steve Angrisano, Sarah Hart, and Curtis Stephan. Published by OCP. All rights reserved.

From The Wounds Of Christ

Rufino Zaragoza OFM
Tempo 69, Time 4/4, Key Em

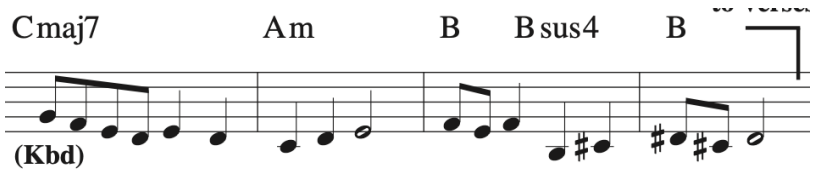

CHORUS

Em **Bm/D**
From the wounds of Christ flows glo - ry.
Cmaj7 **D/F#**
From the side of Christ flows bless - ing.
Am **Bm** **Em**
From com-pas-sion nailed up-on a cross,
F#sus4 (rit.) **Gmaj7** **Cadd9**
may we be-come what we gaze up - on.

COMMUNION VERSES 1

Em **Bm/D** **Cmaj7** **D/F#**
Mem - 'ry holds that meal of love;
Am **Bm9** **Em7** **F#sus4** **Gmaj7** **Cadd9**
Je - sus gath - ered with friends, shar-ing bread and wine;
Cmaj7 **Am** **(rit)** **B** **Bsus4** **B** **B**
a new cov - e-nant was giv - en, be-fore he died. ⇢ ⇢ ⇢

COMMUNION VERSES 2

Em **Bm/D** **Cmaj7** **D/F#**
God re - vealed in sim - ple food;
Am **Bm9** **Em7** **F#sus4** **Gmaj7** **Cadd9**
See the cru - ci - fied one, see the hum - ble Christ,
Cmaj7 **Am** **(rit)** **B** **Bsus4** **B** **B**
pre-sent now as bread and wine, that you may live. ⇢ ⇢ ⇢

COMMUNION VERSES 3

Em **Bm/D** **Cmaj7** **D/F#**
Come be fed, come forth in awe.
Am **Bm9** **Em7** **F#sus4** **Gmaj7** **Cadd9**
Here the Bod - y and Blood of our sav - ing Lord
Cmaj7 **Am** (rit.) **B** **Bsus4** **B** **B**
makes us one with Je - sus bro-ken, and one with all. ⇢ ⇢ ⇢

Jesus Christ Is Lord

SS2-327

Ken Canedo

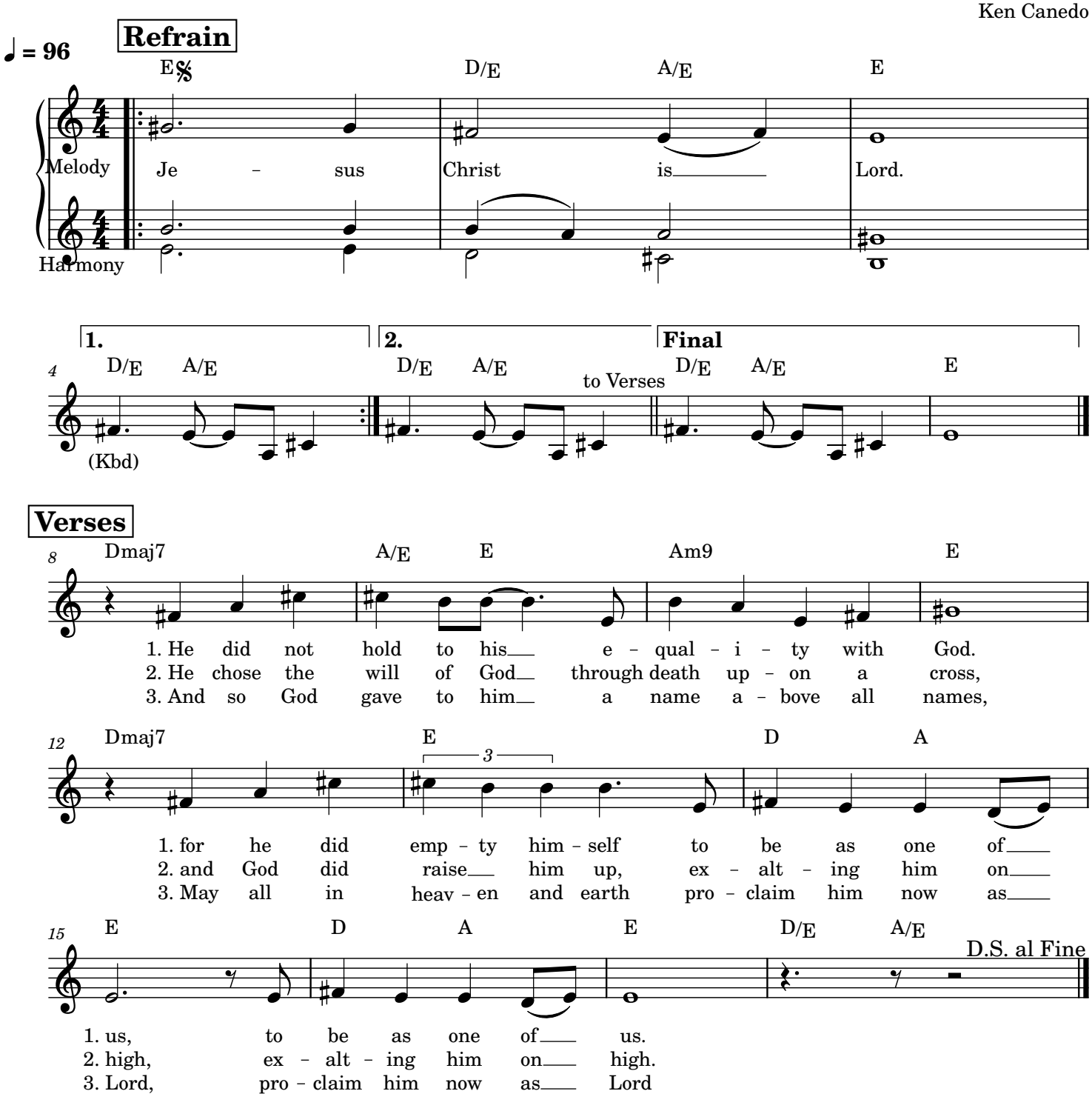

Your Only Son

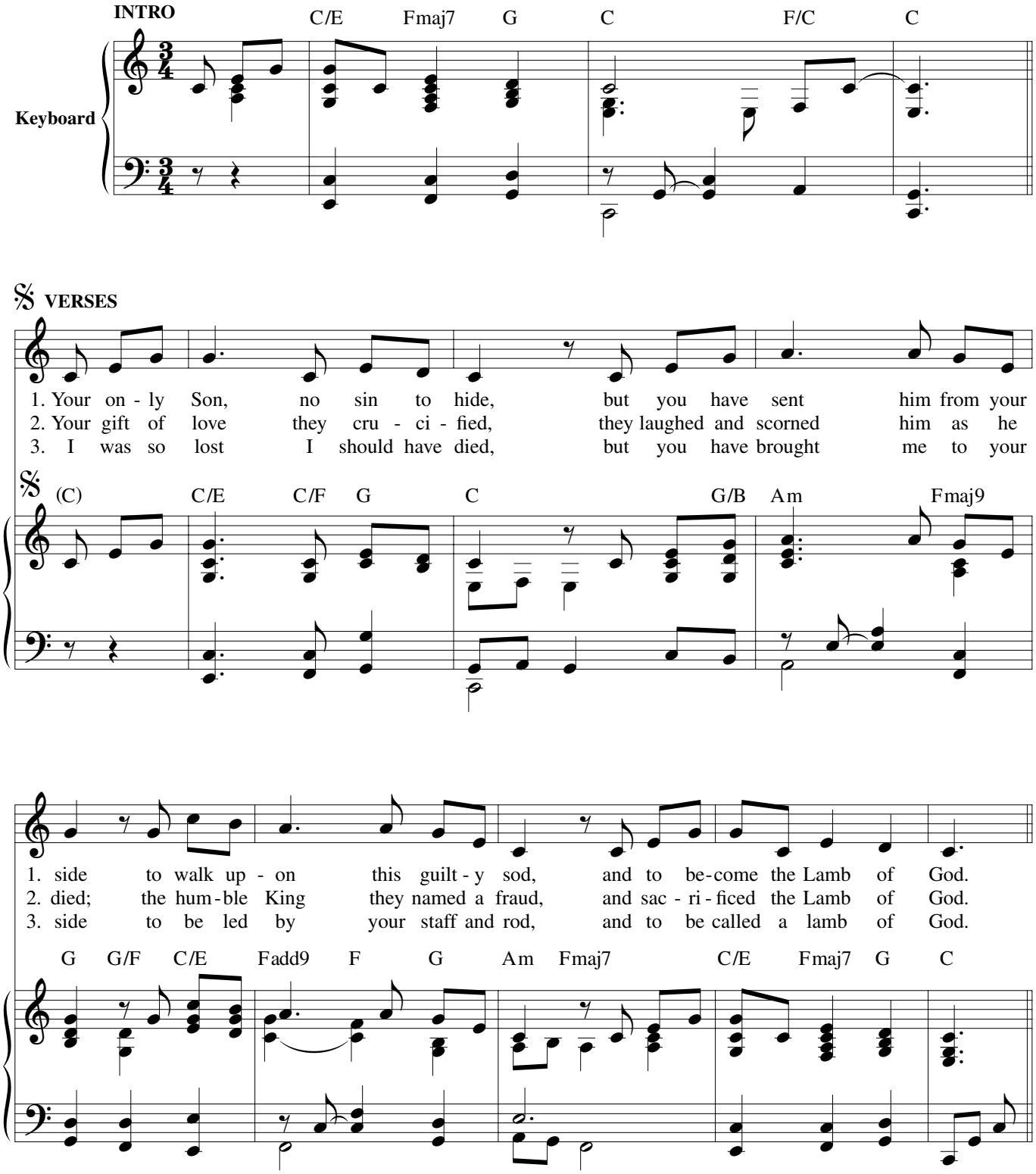

Text: Twila Paris, b. 1958.
Music: Twila Paris; keyboard acc. by Chris Mitchell.
Text and music © 1985, Straightway Music (ASCAP)/Mountain Spring Music (ASCAP). All rights reserved. Administered by EMI CMG Publishing. Used with permission.

30117173

Edition #30117173

REFRAIN

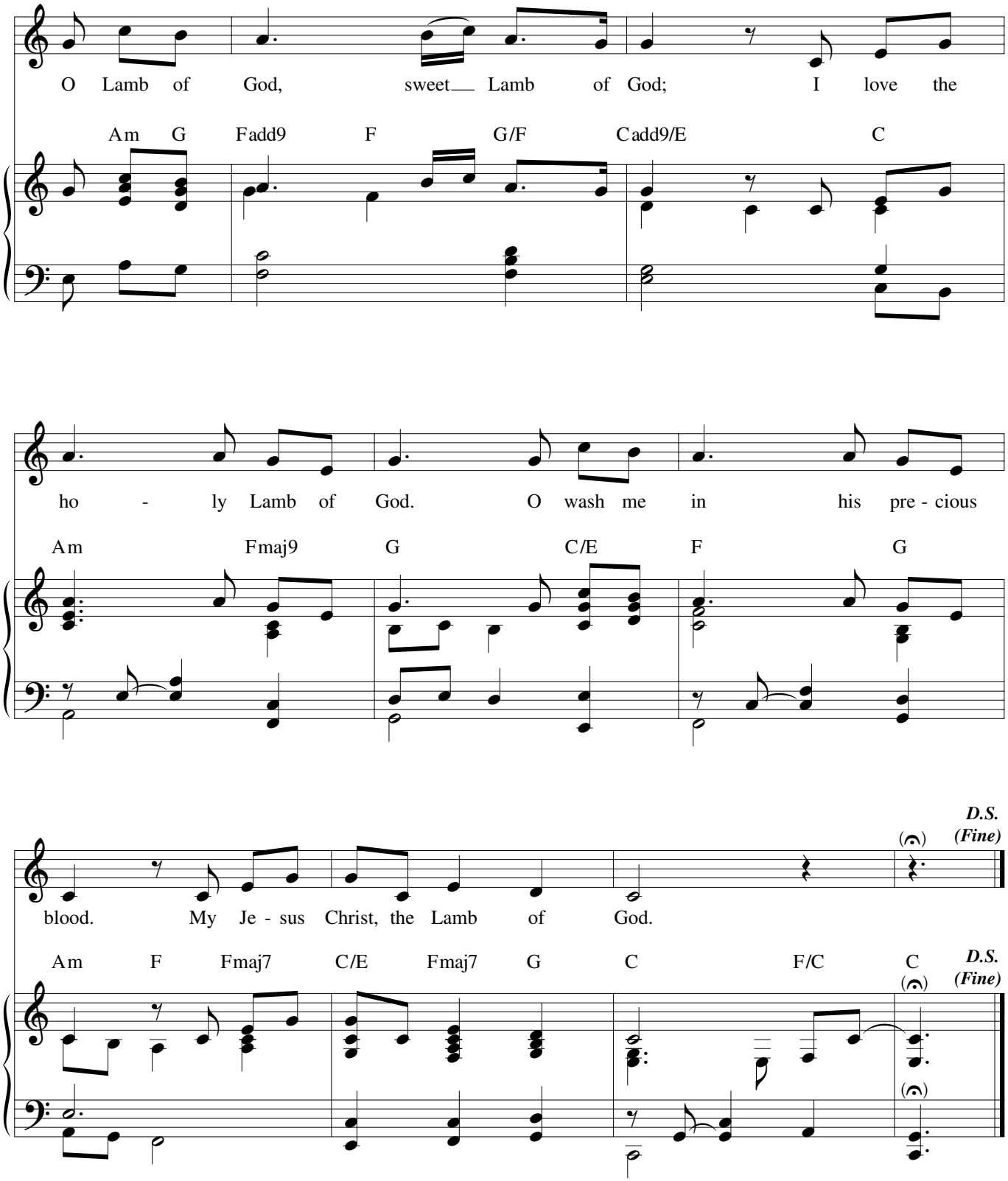
O Lamb of God, sweet Lamb of God; I love the
Am G Fadd9 F G/F Cadd9/E C
ho - ly Lamb of God. O wash me in his pre - cious
Am Fmaj9 G C/E F G
D.S.
(Fine)
blood. My Je - sus Christ, the Lamb of God.
Am F Fmaj7 C/E Fmaj7 G C F/C C
D.S.
(Fine)