We Gather as One

David

Cooper Ray and Josh Blakesley

♩ = 136

C G D C G D

𝄋 **Verses**

9 Em D C

1. We come here bro - ken, we come in need, search-ing for
2. *All* that we car - ry, all that we bear, we bring to your
3. Light of the world, re - deem - er, and friend, Al - pha, O -

14 G D Em D

truth long-ing for peace. You are the an - swer, You are the
al - tar, we place in your care. Take all our cha - os and turn it to
me - ga, be - gin-ning, and end. Life-giv - ing bread, our sav - ing

20 C G D Em C

way. Draw us to you, be pre-sent this day; draw us to
rest. We of - fer our hearts that we may be blessed; we of - fer our
cup, may all those who share be u - nit - ed in love. May all those who

26 G D G

you, be pre - sent this day.
hearts that we may be blessed.
share be u - nit - ed in love.

Refrain

31 C G D C G D

May we be one with You, a peo-ple of hope and truth. In this sac-ri -

40 Cadd9 Em7 C

fice, the bread of life u - nites us in love.

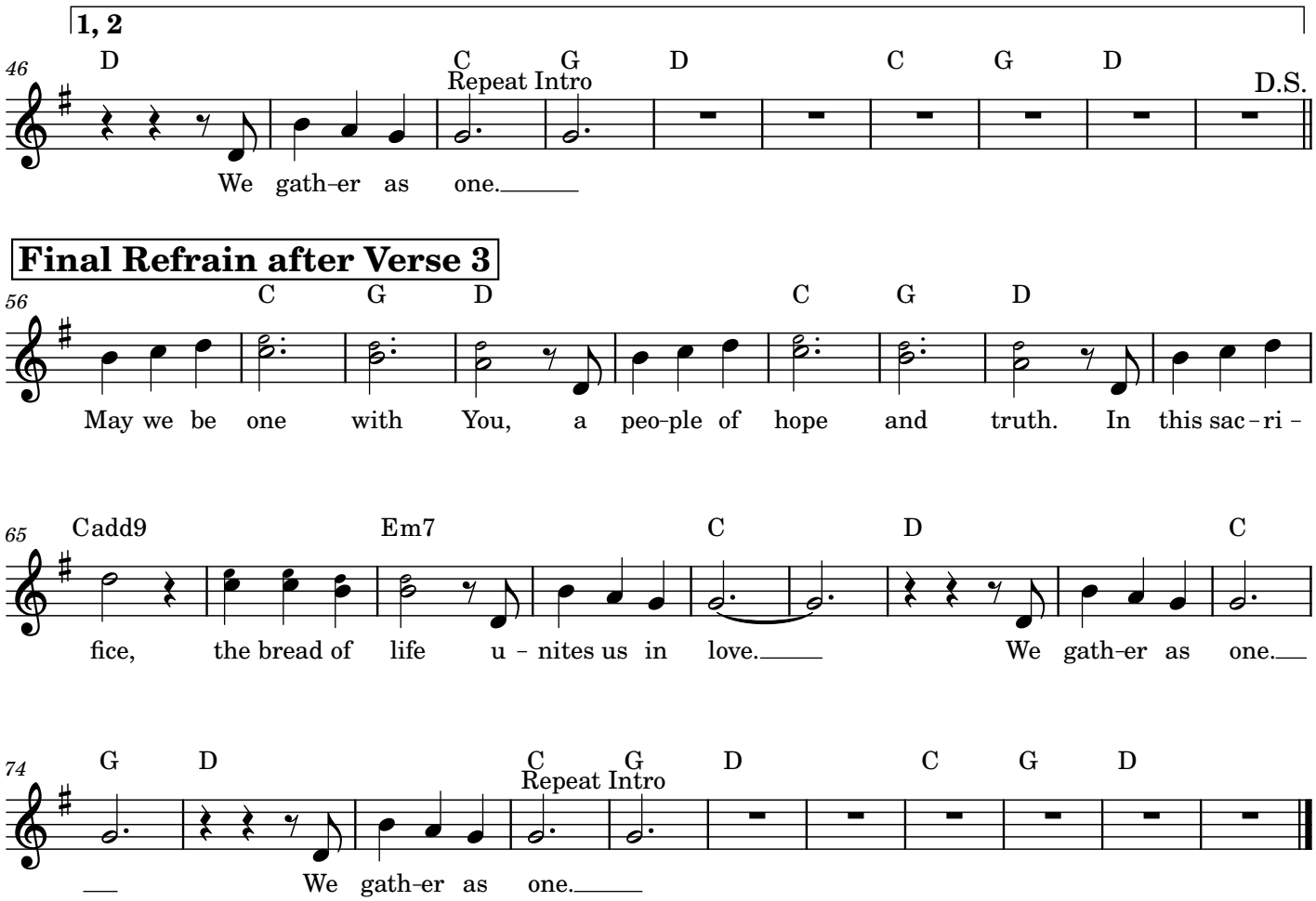
1, 2
46
D
C G D C G D
Repeat Intro
D.S.
We gath-er as one.
Final Refrain after Verse 3
56
C G D C G D
May we be one with You, a peo-ple of hope and truth. In this sac-ri-
65
Cadd9 Em7 C D C
fice, the bread of life u-nites us in love. We gath-er as one.
74
G D C G D C G D
Repeat Intro
We gath-er as one.

32nd Sunday in Ordinary Time

Lorena

Responsorial Psalm: Psalm 146:7, 8–9, 9–10 (155)

Response: *(Organ/SATB)* [*or:* Alleluia.]

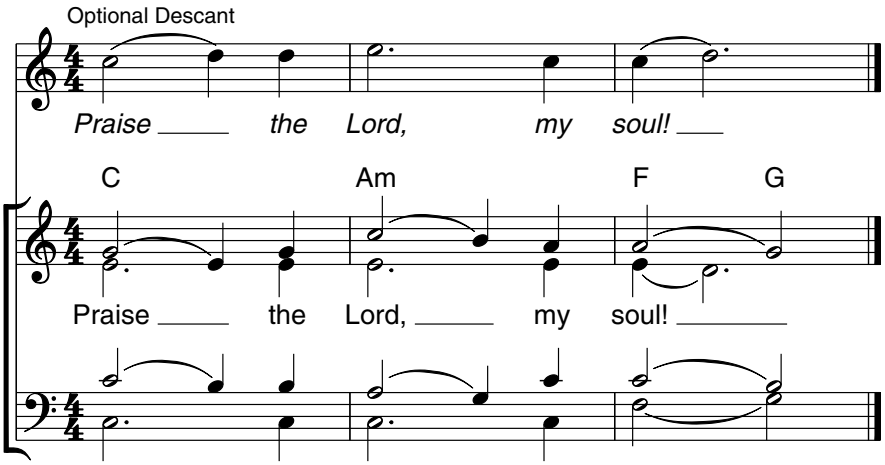

Verses: *(Cantor or SATB)*

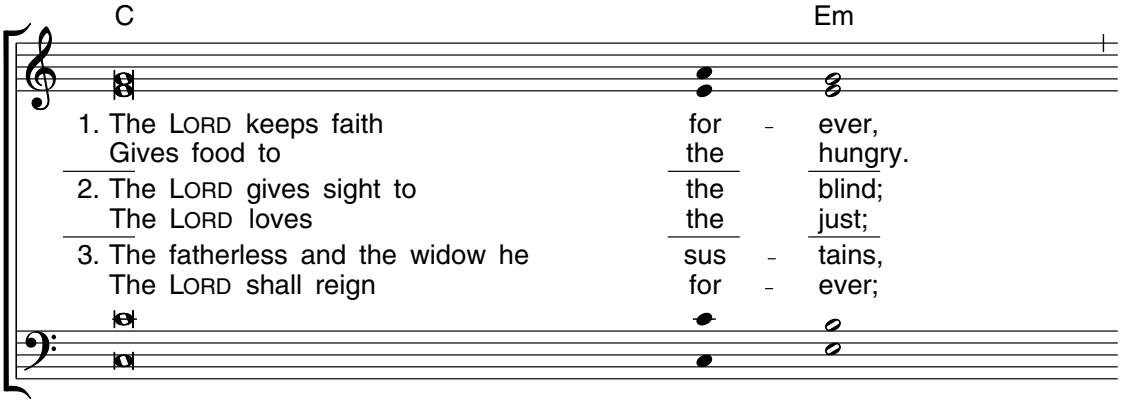

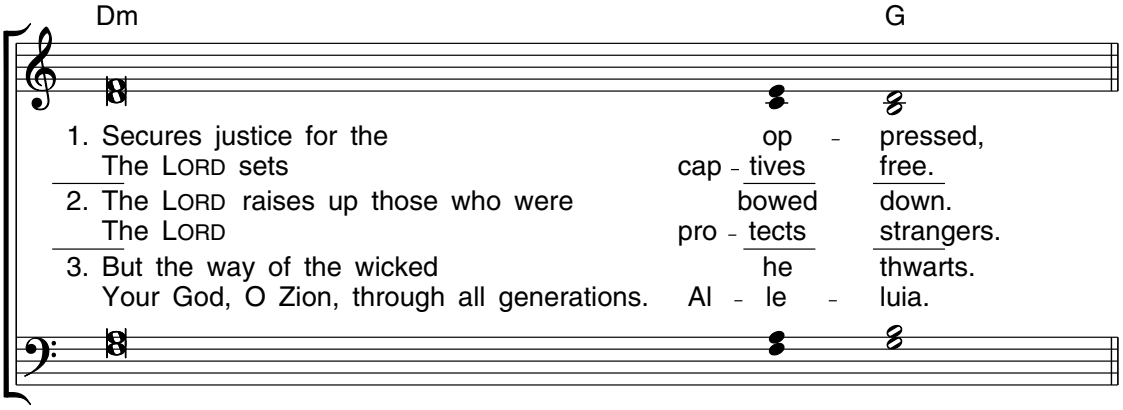

Edition #30131251

Alan

Acclamation

Mass of Endless Mercy

Steve Angrisano

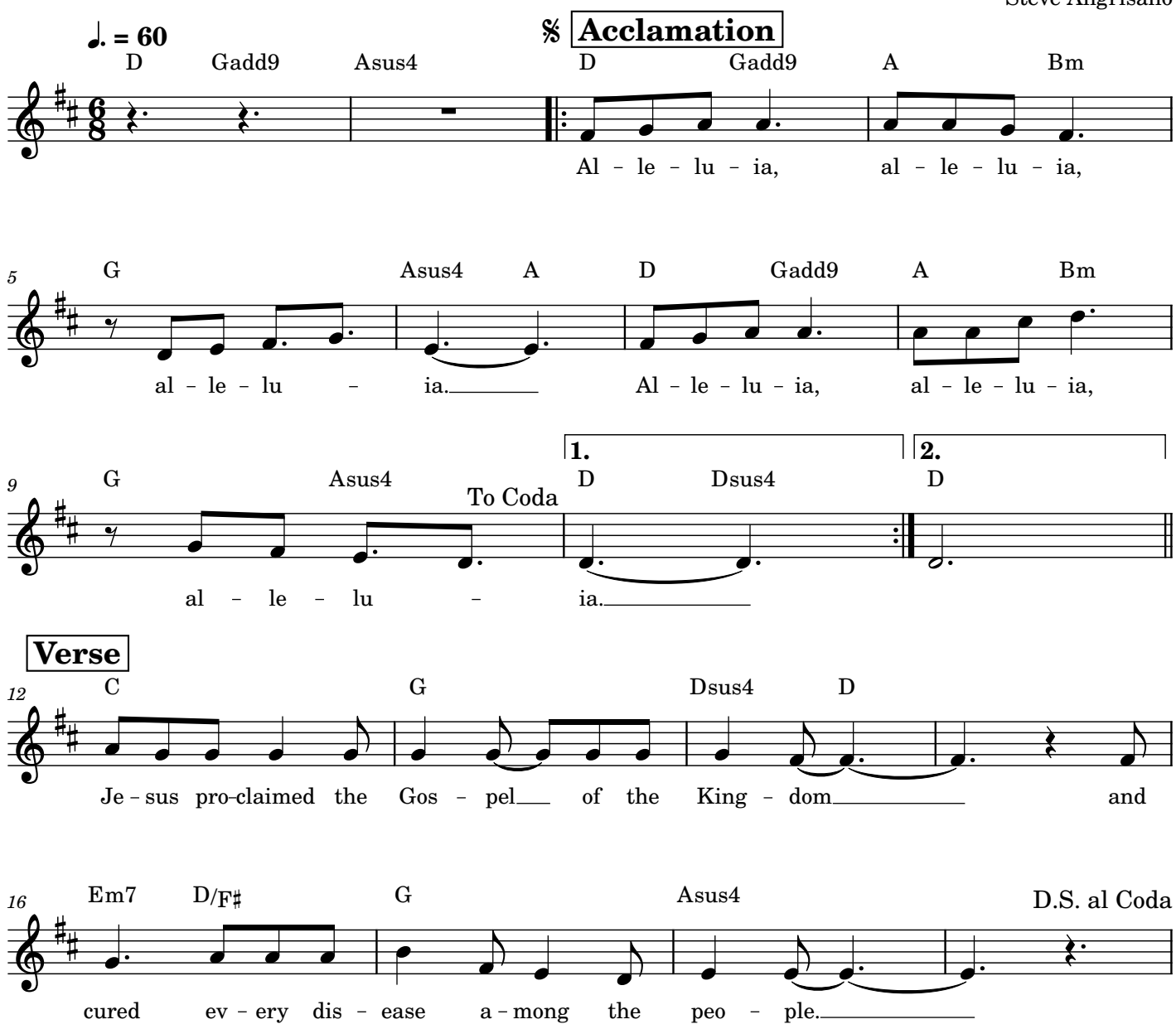

To Live with Him Forever

Joelle/Cederick

VERSES *(♩ = ca. 104)*

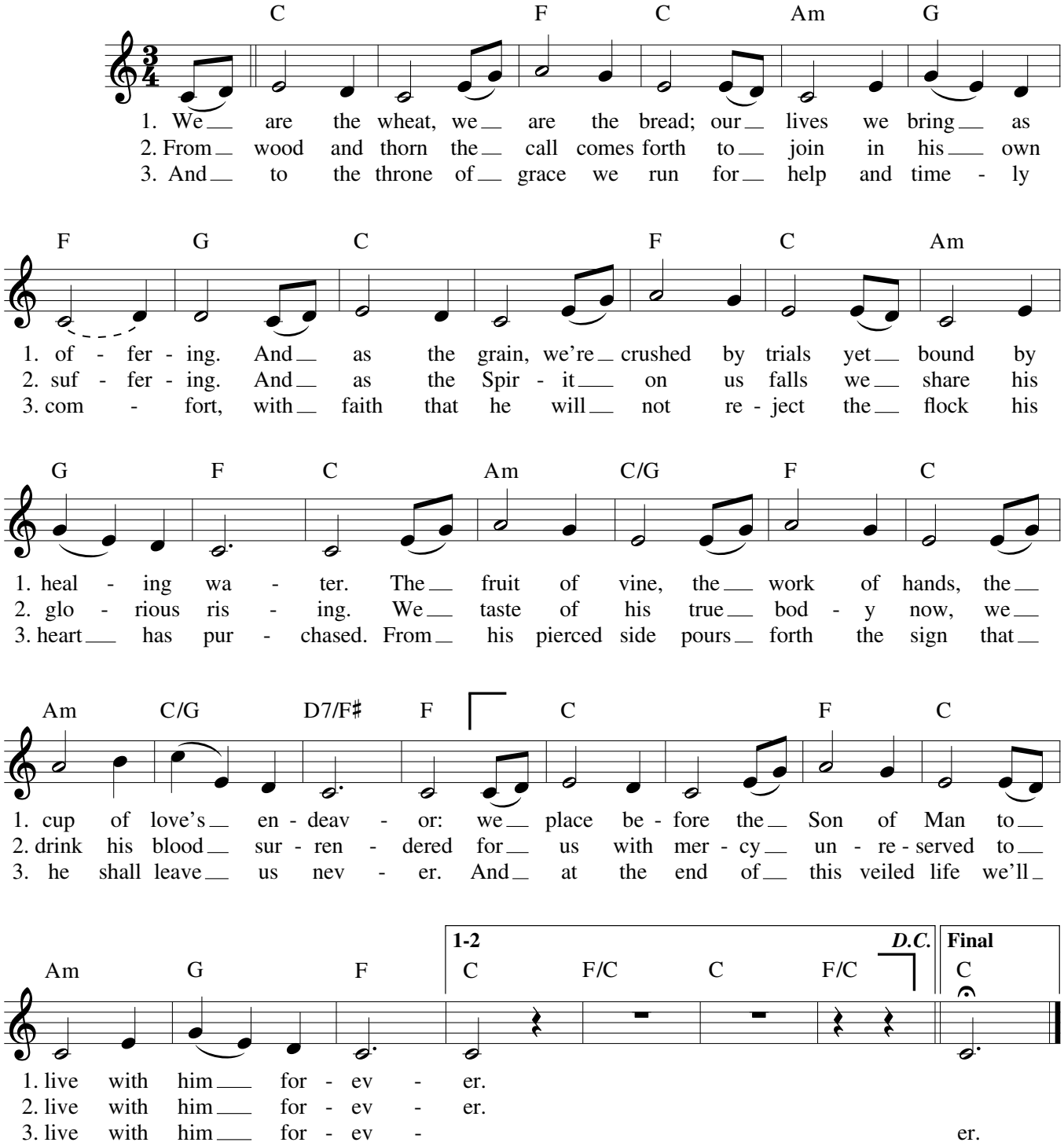

Text and music: Sarah Hart, b. 1968, and Robert Feduccia, b. 1967, © 2014, Sarah Hart and Robert Feduccia. Published by Spirit & Song®, a division of OCP. All rights reserved.

Amazed by You

Steve/Joelle

(Steve Angrisano)

Jared Anderson

♩ = 86

E A B E/G♯ A B

F♯m7 E/G♯ A B Cdim Bsus4 B

1. You dance
2. You paint

Verses

E A B E A

_____ o – ver me____ while I_____ am un – a – ware.
_ *the morn – ing sky*____ *with mir – a – cles*__ *in mind.*

B E/G♯ A B

__ You sing_____ all___ a – round,___ but I nev-
__ *My hope*___ *will al – ways stand*___ *for You hold*

E A B

– er___ hear___ the sound___ Lord, I'm a – mazed_
__ *me*___ *in*____ *Your hand.*___

Chorus 1

𝄋 A Bsus E/G♯ A

_____ by You.___ Lord, I'm a – mazed_____ by You.___ Lord, I'm a – mazed

1.

F♯m7 Bsus E A

_____ by You,___ how You love___ me.___

2.

B E

2. You paint me. Lord, I'm a – mazed

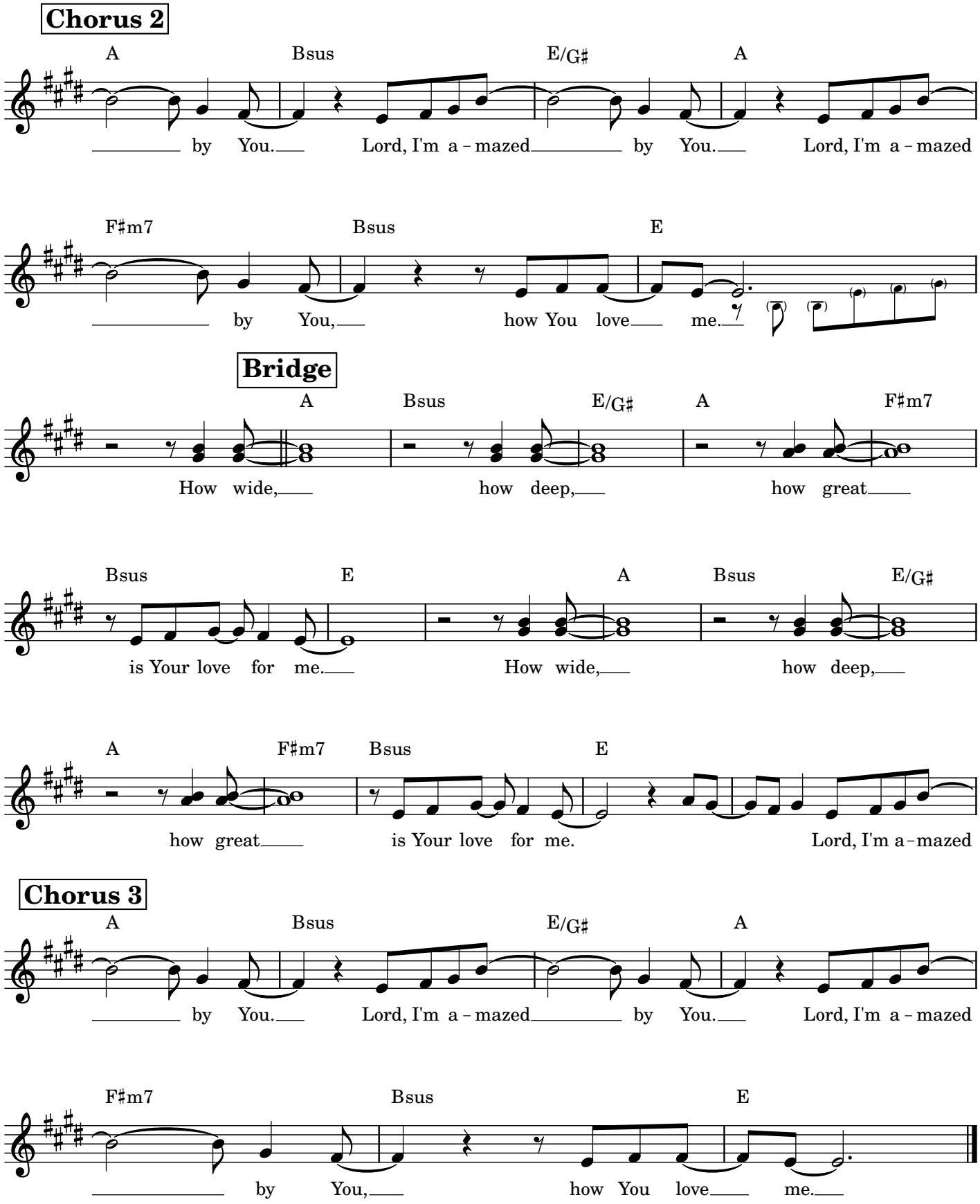
Chorus 2
A Bsus E/G♯ A
by You. Lord, I'm a-mazed by You. Lord, I'm a-mazed
F♯m7 Bsus E
by You, how You love me.
Bridge
A Bsus E/G♯ A F♯m7
How wide, how deep, how great
Bsus E A Bsus E/G♯
is Your love for me. How wide, how deep,
A F♯m7 Bsus E
how great is Your love for me. Lord, I'm a-mazed
Chorus 3
A Bsus E/G♯ A
by You. Lord, I'm a-mazed by You. Lord, I'm a-mazed
F♯m7 Bsus E
by You, how You love me.

Go Make a Difference

Steve/David

REFRAIN *(𝅗𝅥 = ca. 112)*

Capo 5: (Am) Dm (F) B♭ (G) C (Am) Dm

Go make a dif - f'rence. We can make a dif - f'rence.

(C) F (Esus4) Asus4 (E7) A7

Go make a dif - f'rence in the world.

(Am) Dm (F) B♭ (G) C (Am) Dm

Go make a dif - f'rence. We can make a dif - f'rence.

(Fmaj9) B♭maj9 (E7sus4) A7sus4 (E7) A7 1-3 (Am) Dm to Verses Final (Am) Dm *Fine*

Go make a dif - f'rence in the world. *mf* *ff*

VERSES

(Em7) Am7 (Am) Dm (F) B♭ (G) C

1. We are the salt of the earth, called to let the peo - ple
2. We are the hands of Christ reach - ing out to those in
3. So let your love shine on, let it shine for all to

(Am) Dm (C) F (Esus4) Asus4 (E7) A7

1. see the love of God in you and me.
2. need, the face of God for all to see.
3. see. Go make a dif - f'rence in the world.

Text: Based on Matthew 5:13–16; Steve Angrisano, b. 1965, and Tom Tomaszek, b. 1950.
Music: Steve Angrisano and Tom Tomaszek.
Text and music © 1997, Steve Angrisano and Thomas N. Tomaszek. Published by spiritandsong.com®, a division of OCP. All rights reserved.

22880-Z2
Edition #93204

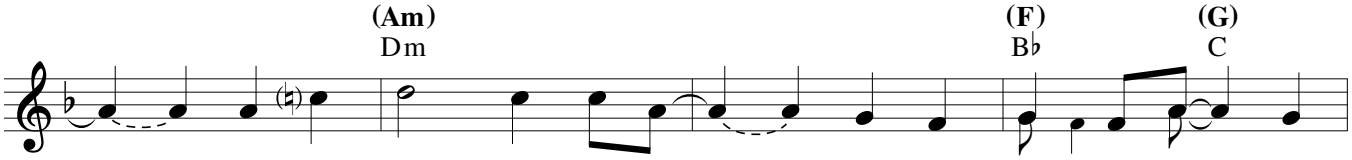

1. ___ We are the light of the world, ___ not to be hid - den but ___ be
2. ___ We are the spir - it of hope; _____ we are the voice _ of
3. _____ And the spir - it of Christ _____ will be with us as ___ we

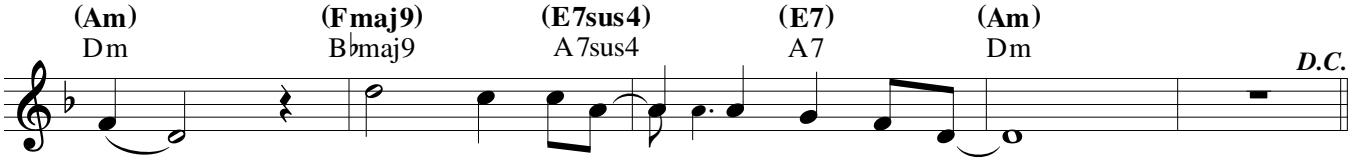

1. seen. ___ Go make a dif - f'rence in the world. ___
2. peace. ___ Go make a dif - f'rence in the world. ___
3. go. ___ Go make a dif - f'rence in the world. ___