Entrance Antiphon 2

2nd Sunday of Lent
Let Us All Rejoice

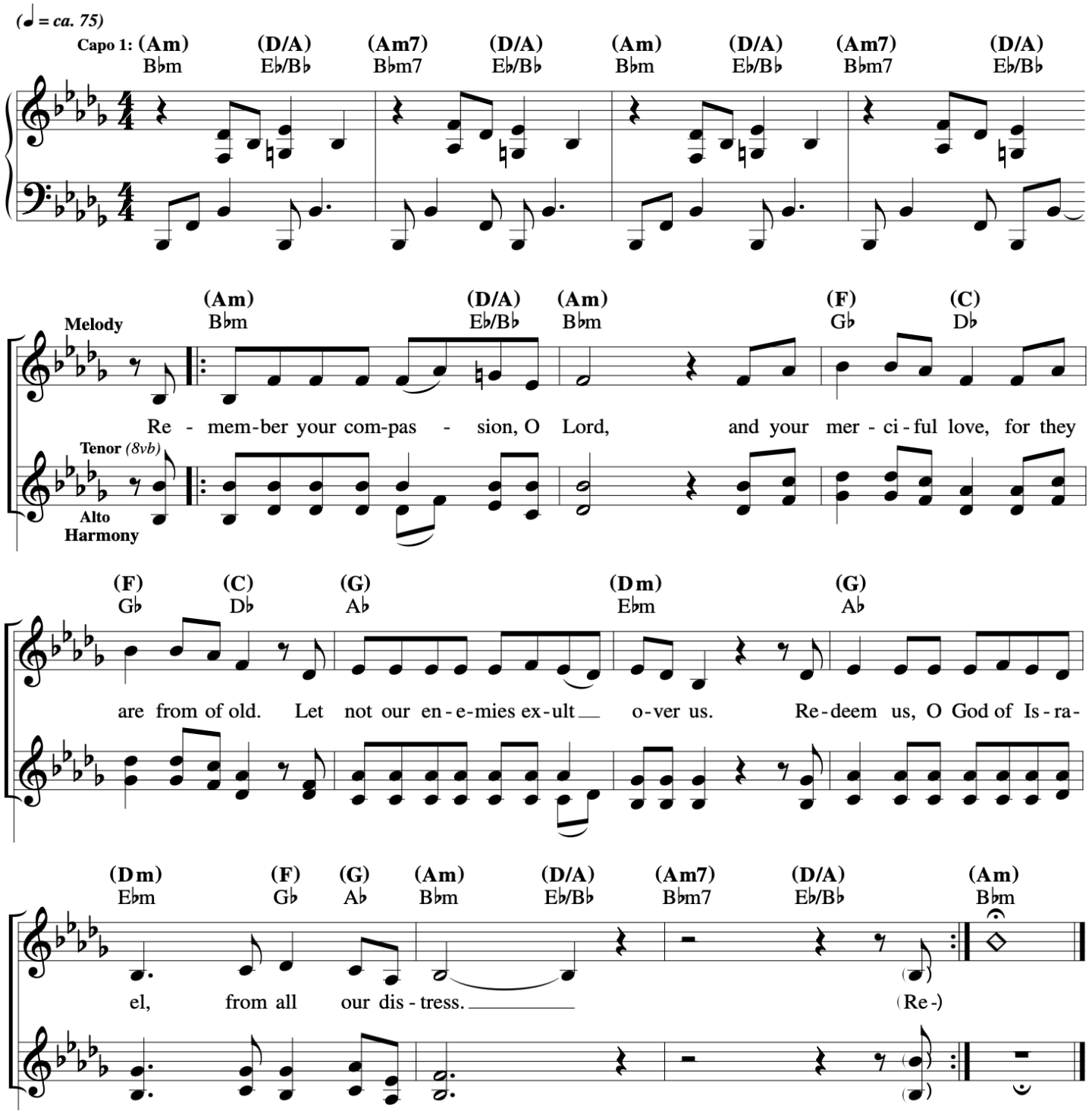

The Lord is my Light and my Salvation

(Psalm 27: 1, 7-8, 8-9, 13-14)

(Psalm 27 - for the 2nd Sun. of Lent, Year C)

Francesca LaRosa

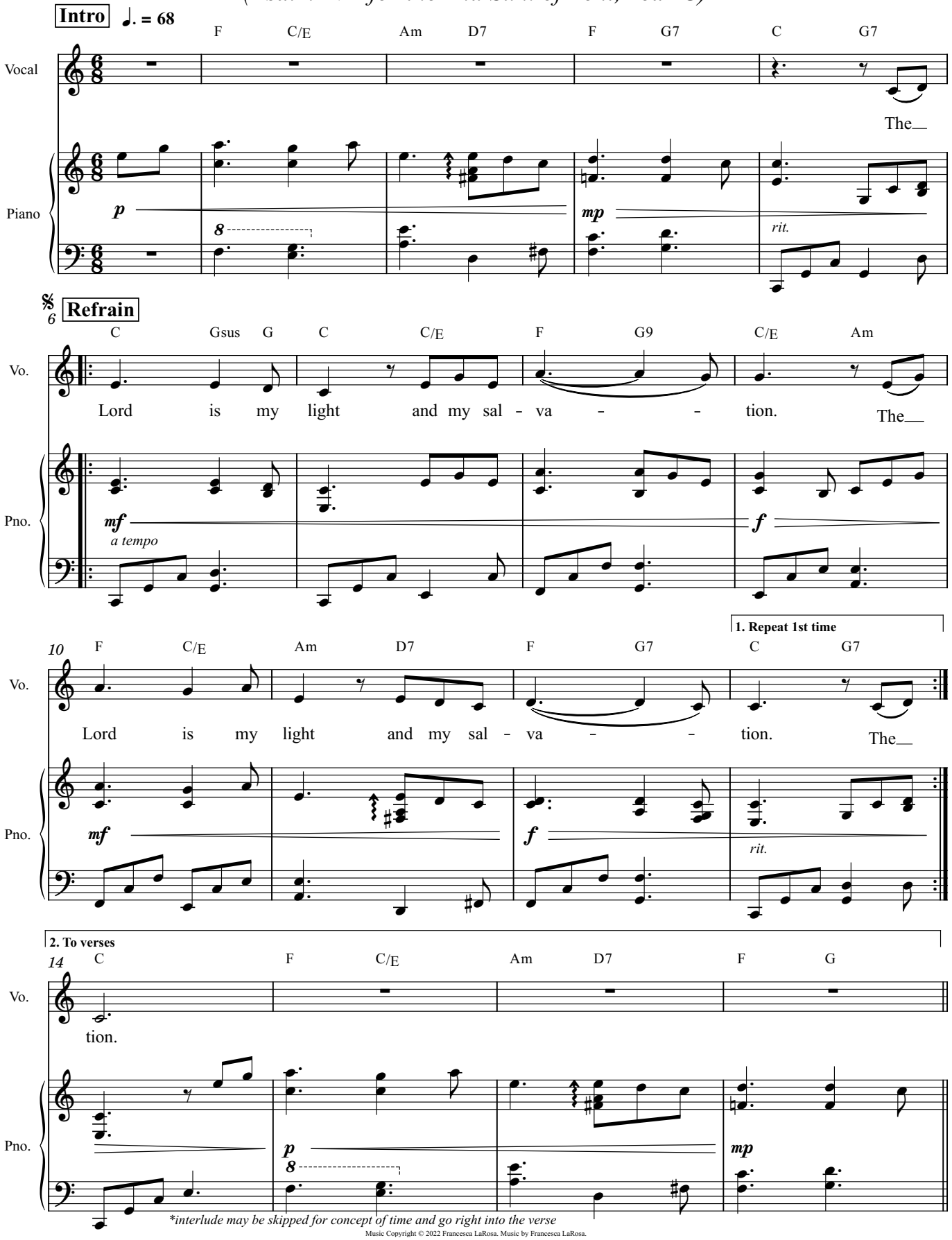

*interlude may be skipped for concept of time and go right into the verse

Music Copyright © 2022 Francesca LaRosa. Music by Francesca LaRosa.

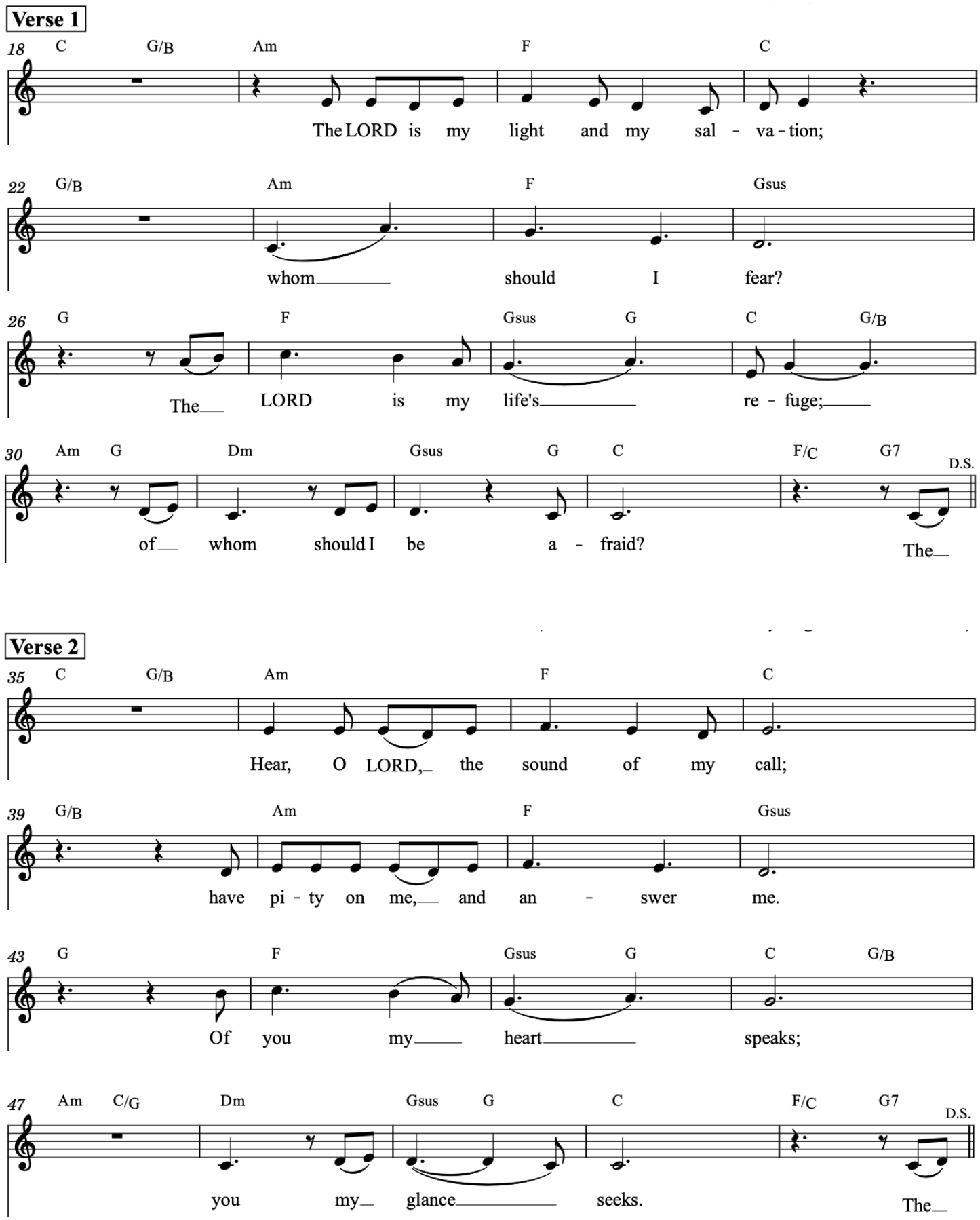
Verse 1
18 C G/B Am F C
The LORD is my light and my sal - va - tion;
22 G/B Am F Gsus
whom should I fear?
26 G F Gsus G C G/B
The LORD is my life's re - fuge;
30 Am G Dm Gsus G C F/C G7 D.S.
of whom should I be a - fraid? The
Verse 2
35 C G/B Am F C
Hear, O LORD, the sound of my call;
39 G/B Am F Gsus
have pi - ty on me, and an - swer me.
43 G F Gsus G C G/B
Of you my heart speaks;
47 Am C/G Dm Gsus G C F/C G7 D.S.
you my glance seeks. The

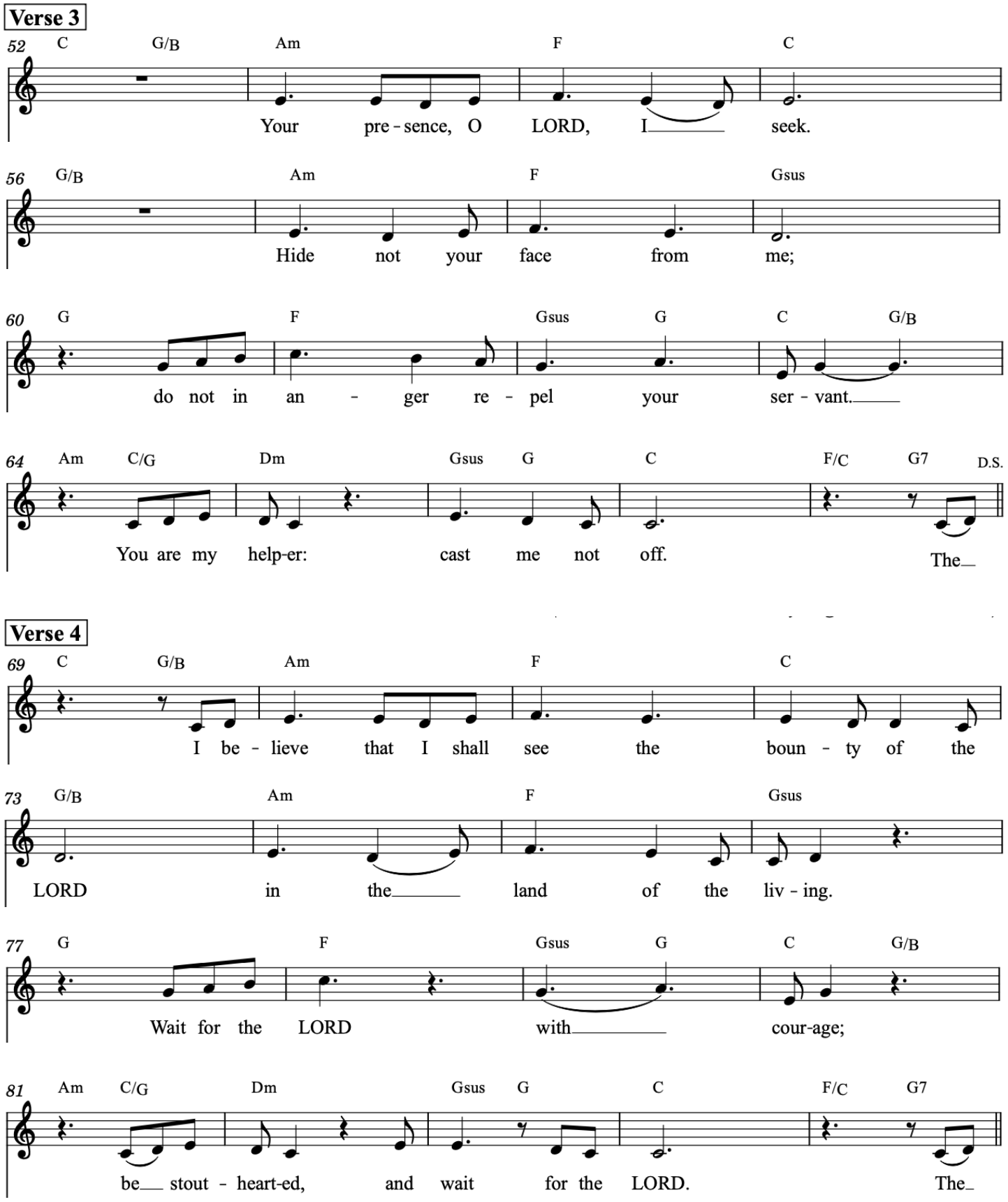
Verse 3
52 C G/B Am F C
Your pre - sence, O LORD, I seek.
56 G/B Am F Gsus
Hide not your face from me;
60 G F Gsus G C G/B
do not in an - ger re - pel your ser - vant.
64 Am C/G Dm Gsus G C F/C G7 D.S.
You are my help-er: cast me not off. The
Verse 4
69 C G/B Am F C
I be - lieve that I shall see the boun - ty of the
73 G/B Am F Gsus
LORD in the land of the liv - ing.
77 G F Gsus G C G/B
Wait for the LORD with cour-age;
81 Am C/G Dm Gsus G C F/C G7
be stout - heart-ed, and wait for the LORD. The

Gospel Acclamation

David

2nd Sunday of Lent
Let Us All Rejoice

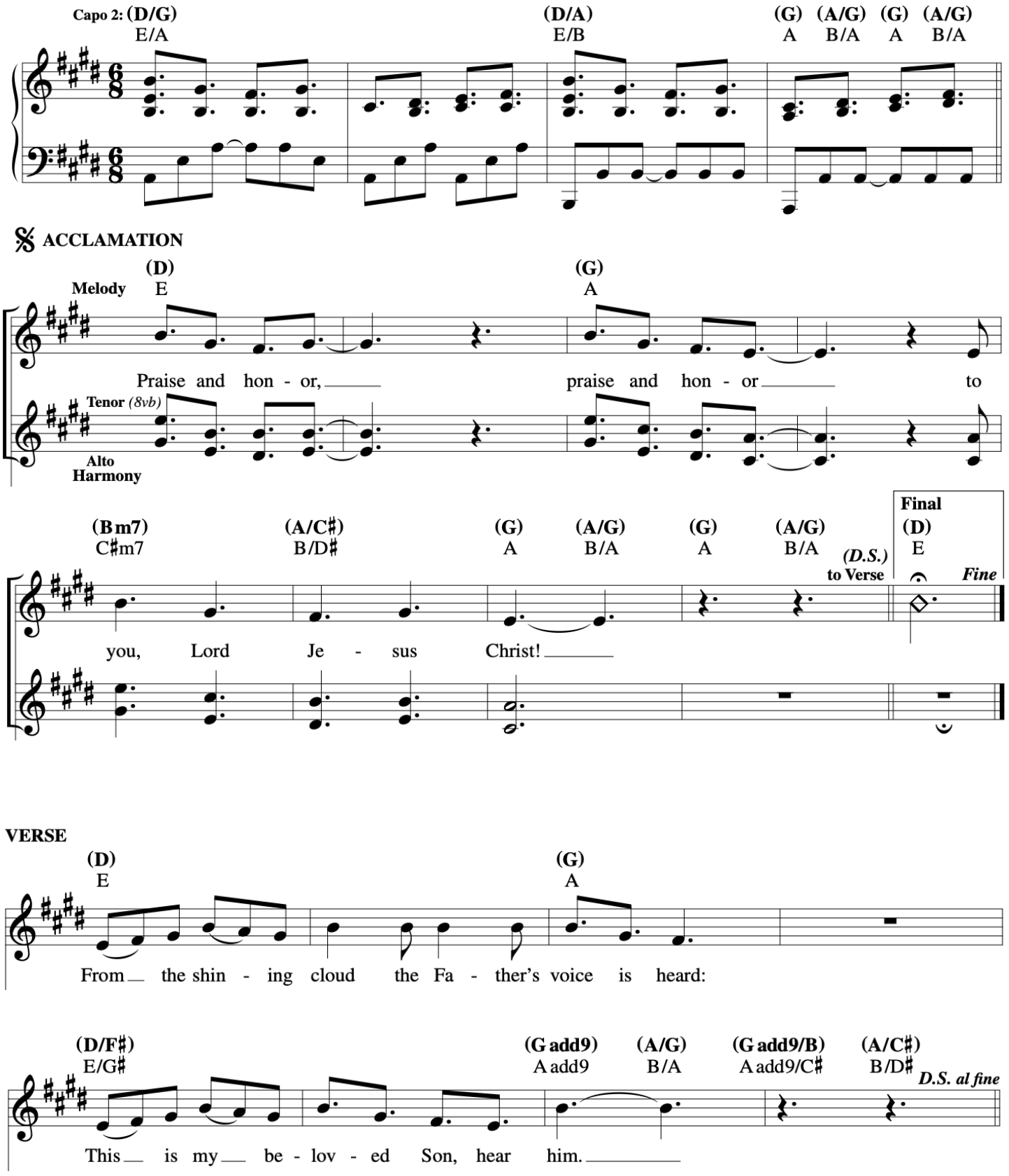

Purify My Heart

Brian Doerksen.

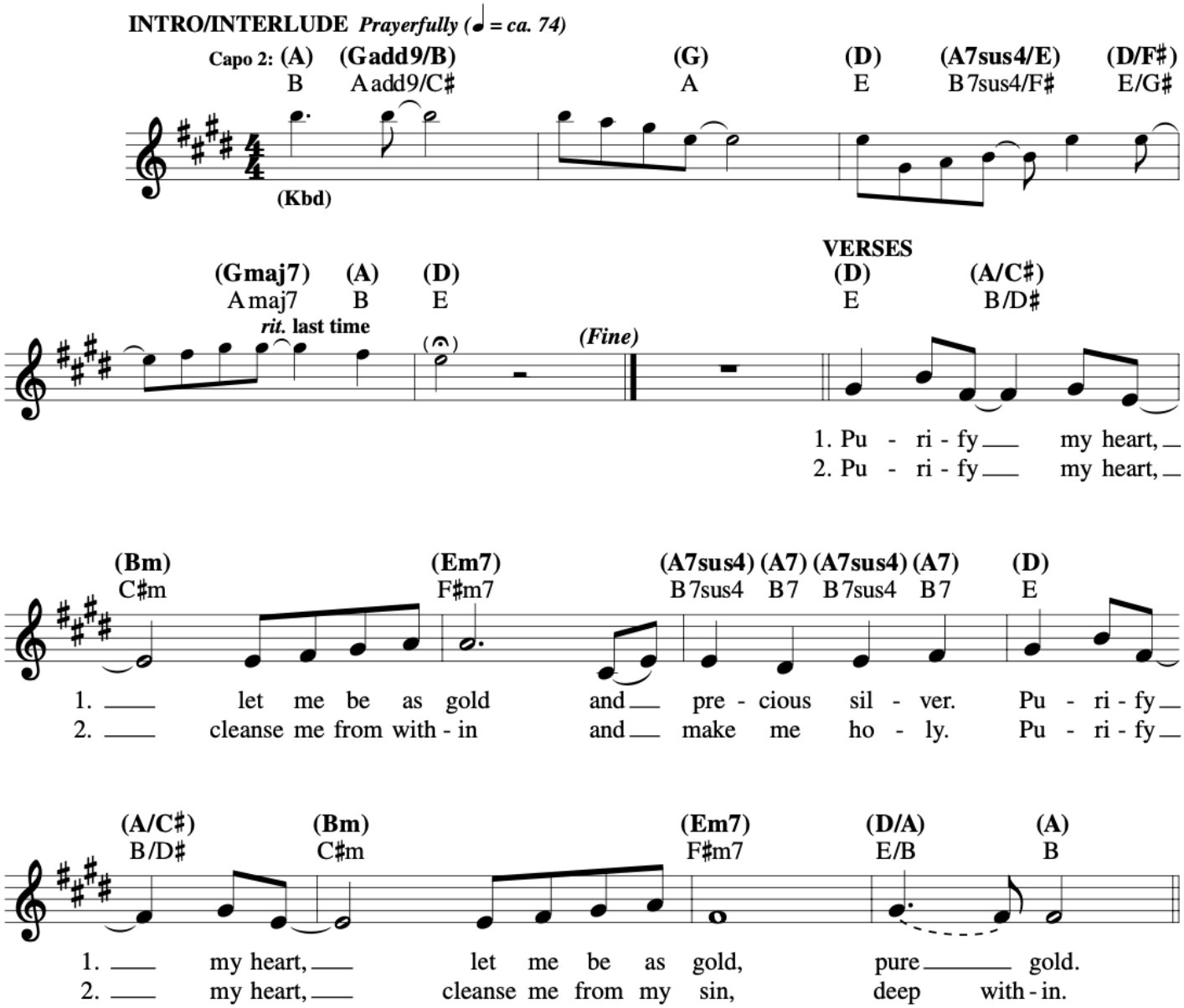

Purify My Heart

Brian Doerksen.

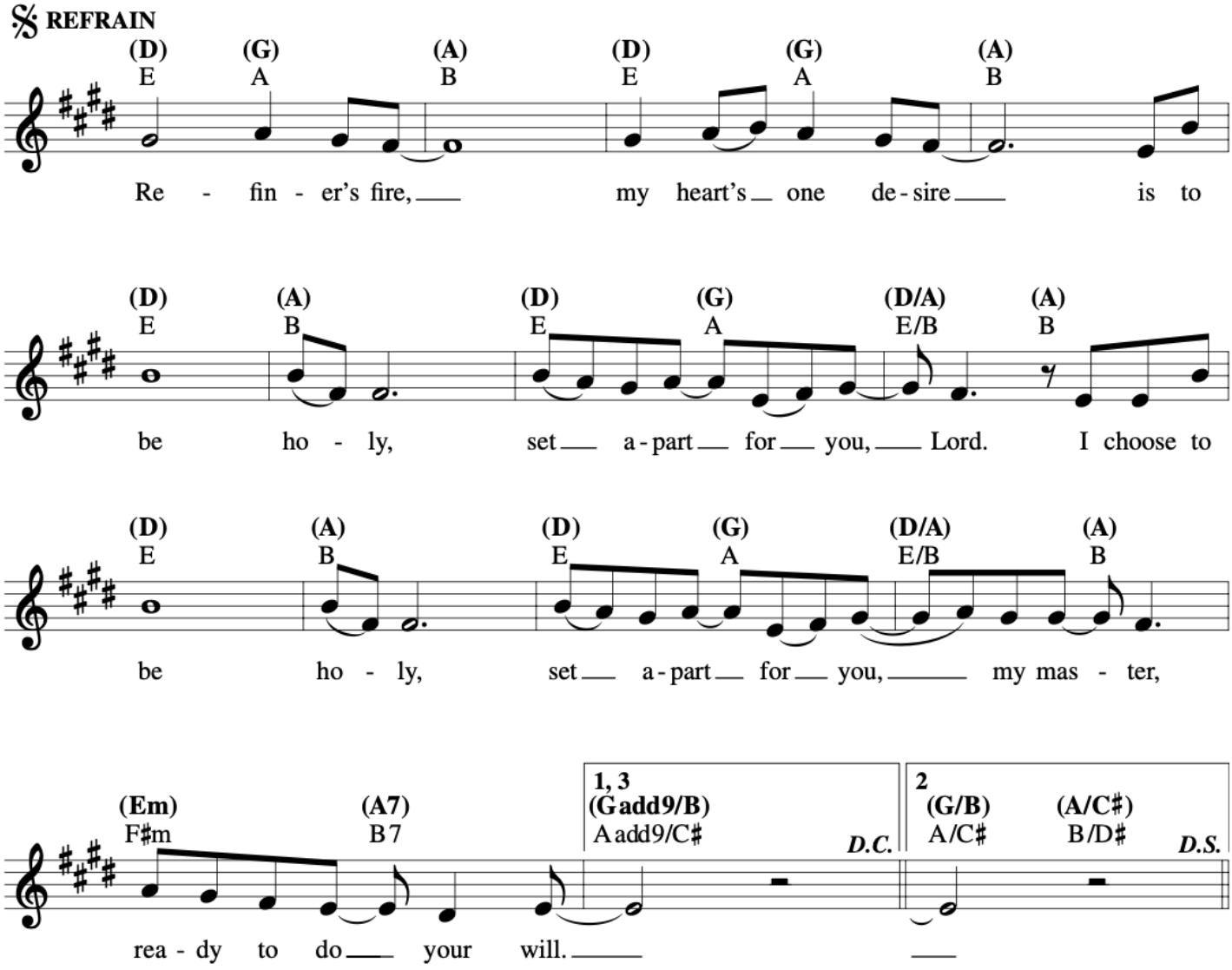

Communion Antiphon

2nd Sunday of Lent
Let Us All Rejoice

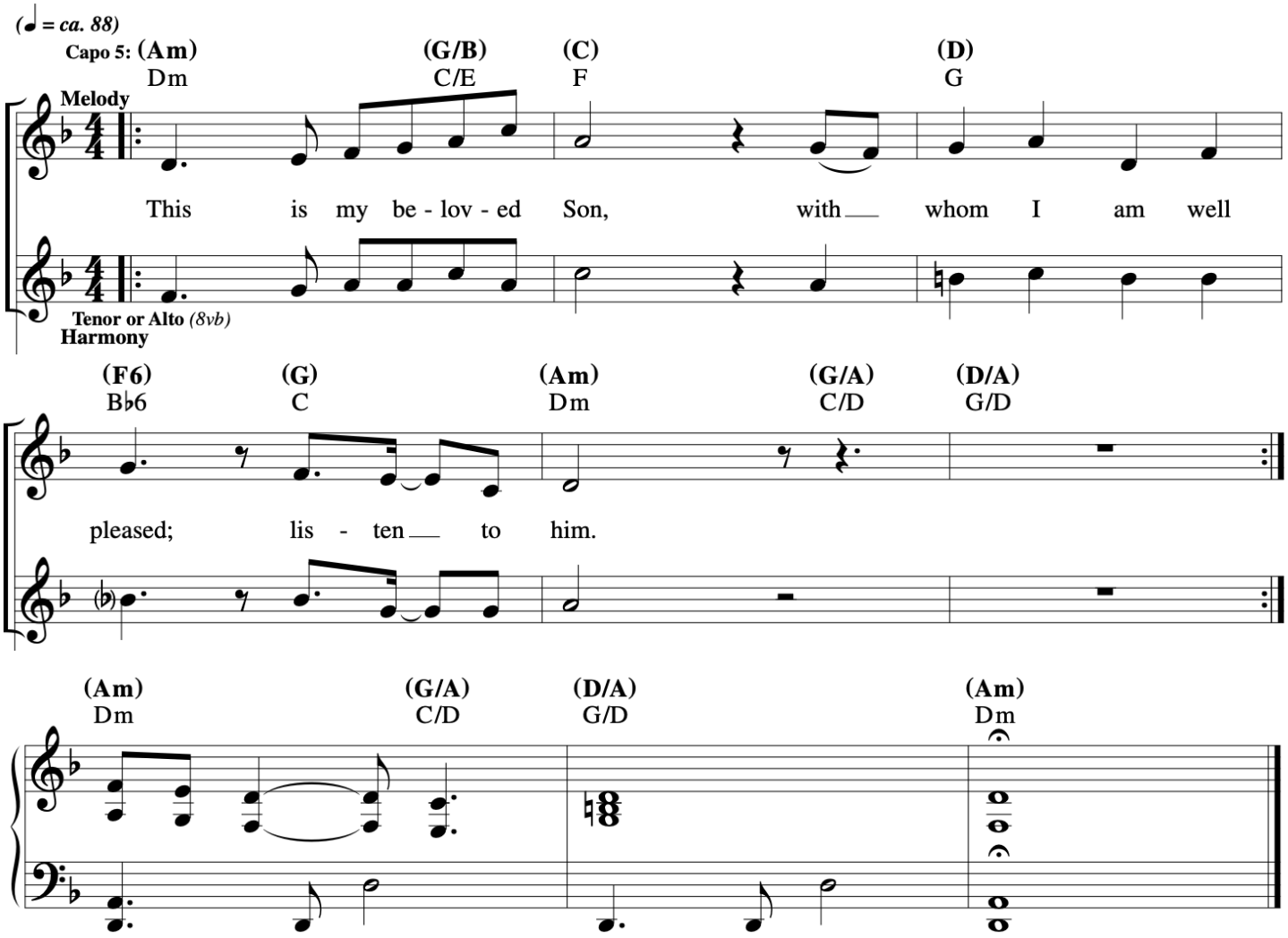

Be Still and Know That I Am God

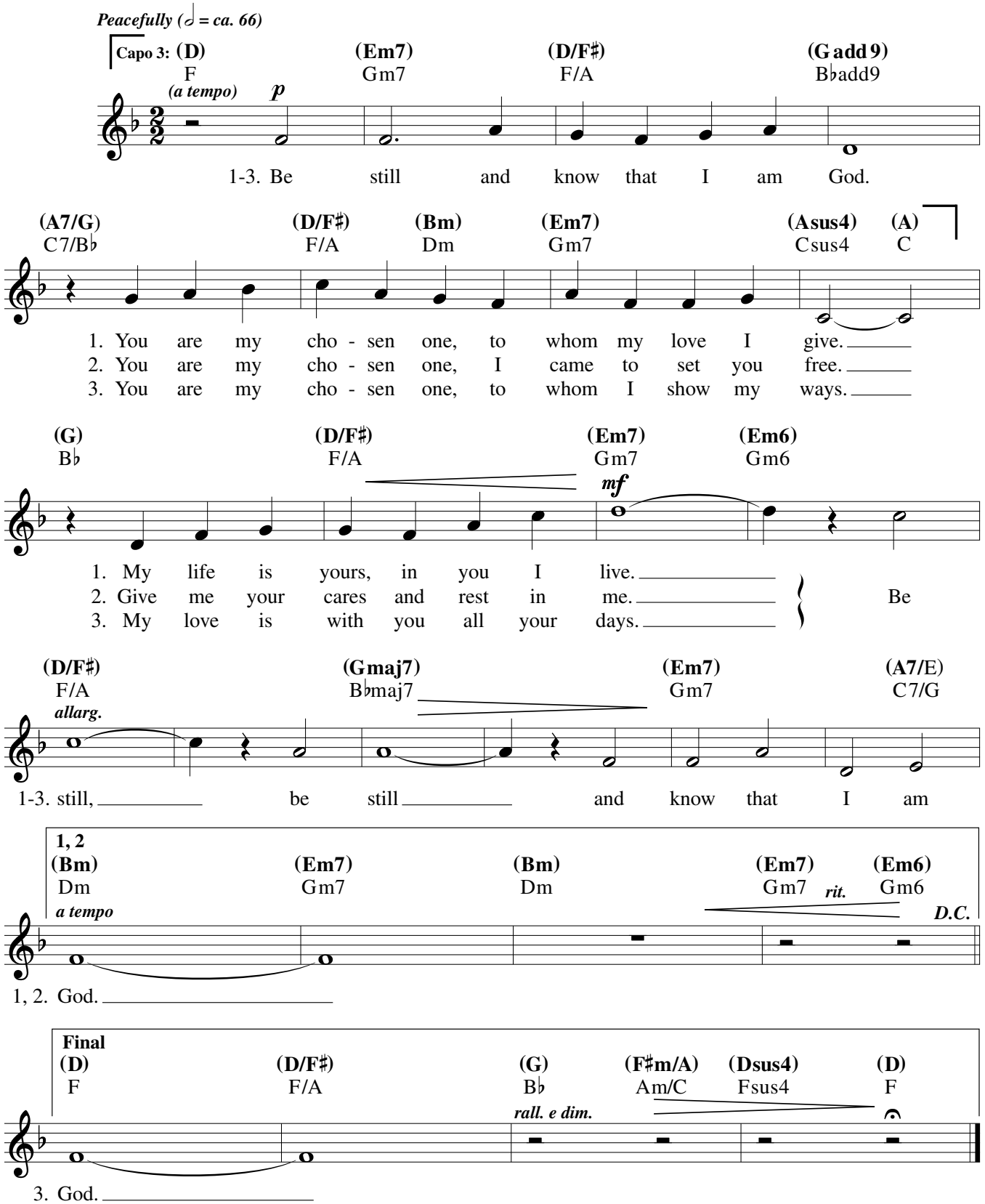

Text and music: Christopher Walker, b. 1947, and Paule Freeburg, DC, b. 1942, © 2005, Christopher Walker and Paule Freeburg, DC.
Published by OCP. All rights reserved.

30101233
Edition #30101233

Meditation

OSTINATO *Prayerfully (♩ = ca. 48)*

C Dm G Gsus4 G F/C C

Soprano
Alto

Je - sus, Je - sus, pre - cious Sav - ior,

Tenor
Bass

F F/C C Dm C/E Dm/A G

heal us, hold us, help us find rest.

Text: Grayson Warren Brown, b. 1948.
Music: Grayson Warren Brown; arr. by Rick Modlin, b. 1966, Val Parker, and Grayson Warren Brown.
Text and music © 2006, Grayson Warren Brown. Published by OCP. All rights reserved.

30101454
Edition #30101454

May the Road Rise Up

(An Irish Blessing)

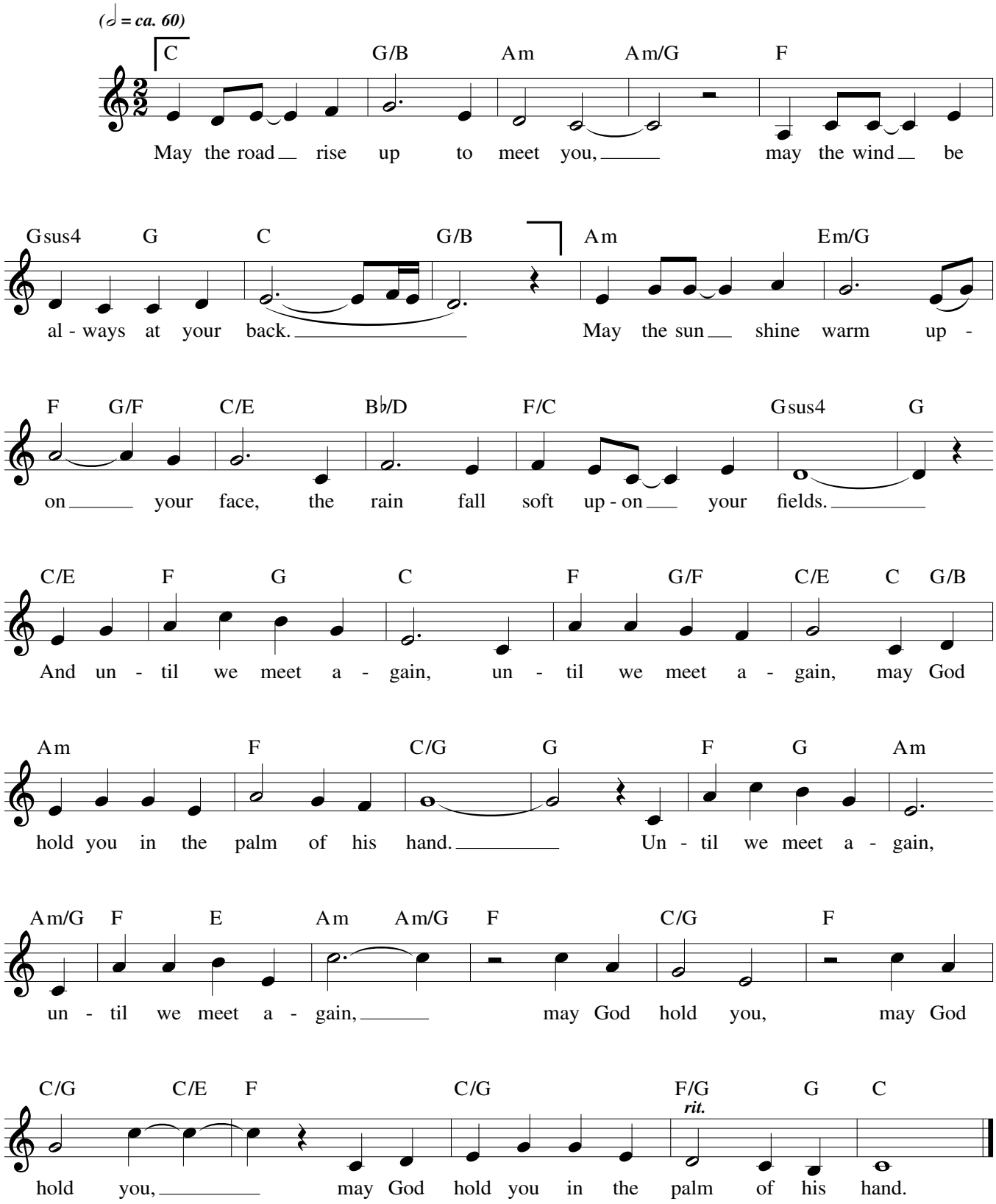

Text: Traditional Irish.
Music: Tom Kendzia, b. 1954, © 2015, Tom Kendzia. Published by OCP. All rights reserved.

Edition #30134688