178 Entrance Antiphon

Let Us All Rejoice
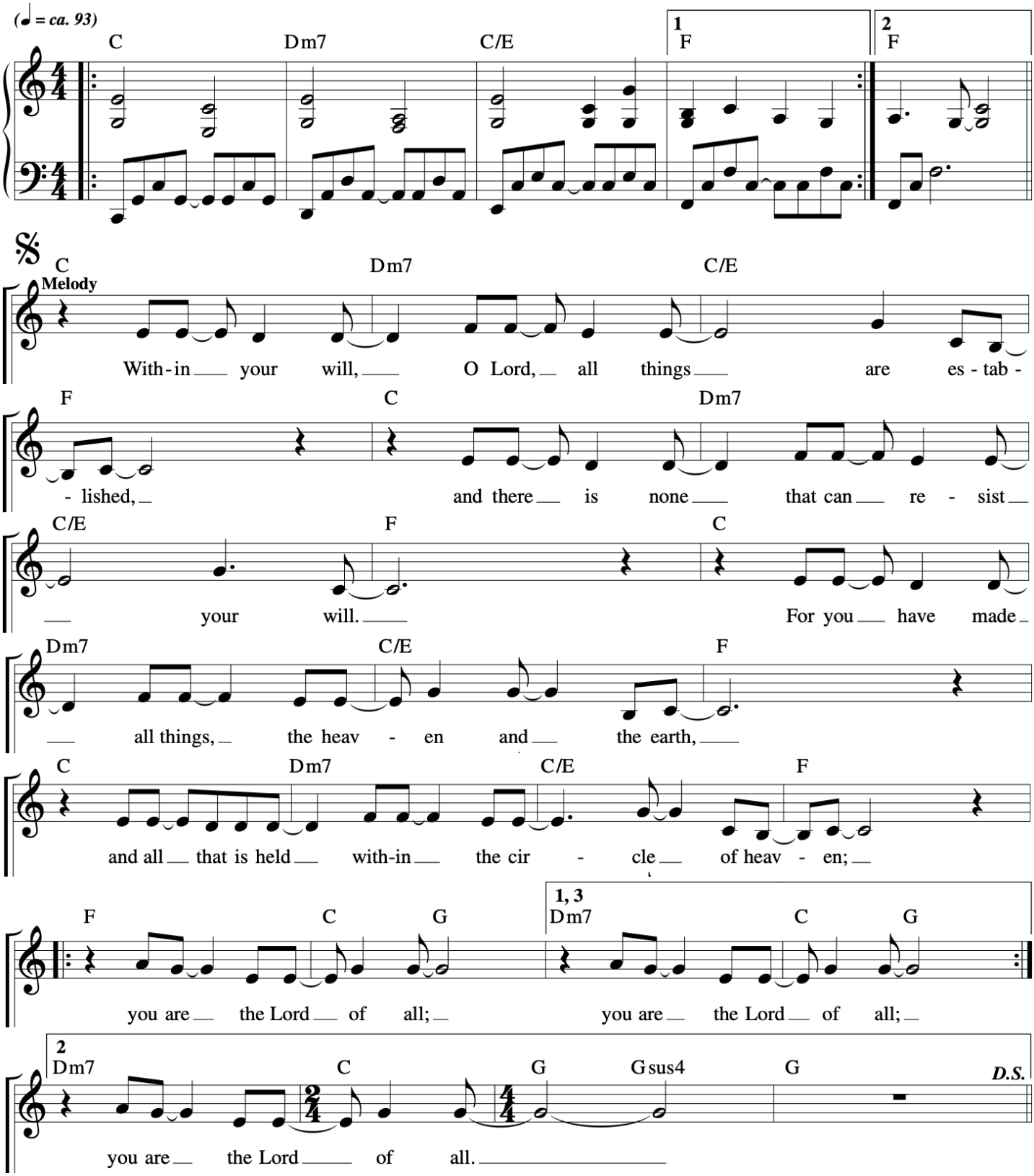
27th Sunday OT