Gather Your People

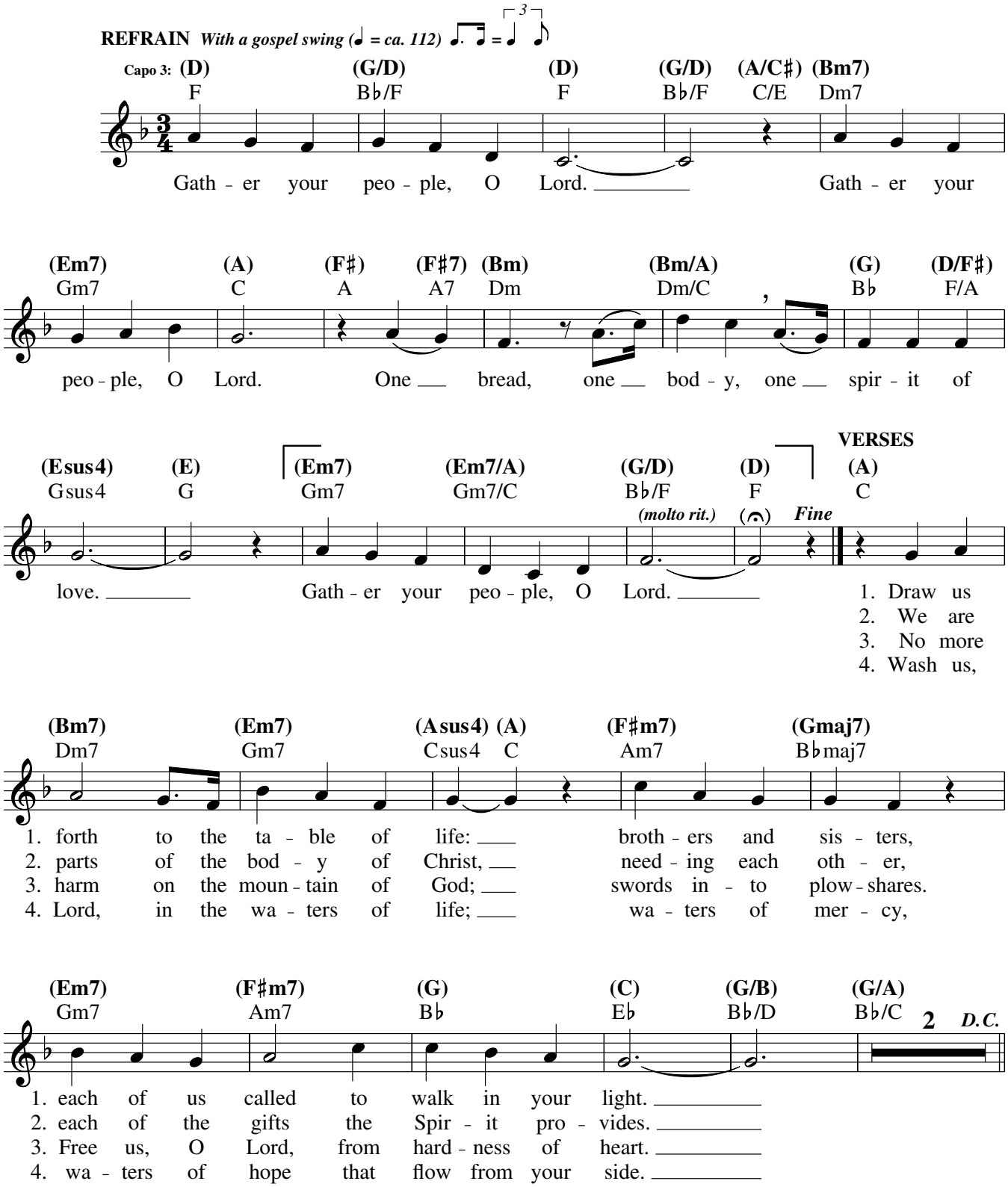

Text: Based on 1 Corinthians 12; Isaiah 2:3–4; 11:9; Bob Hurd, b. 1950.
Music: Bob Hurd.
Text and music © 1991, Bob Hurd. Published by OCP. All rights reserved.

22164-Z2

Edition #90706

16th Sunday in Ordinary Time

Responsorial Psalm: Psalm 86:5–6, 9–10, 15–16 (106)

Response: *(Organ/SATB)*

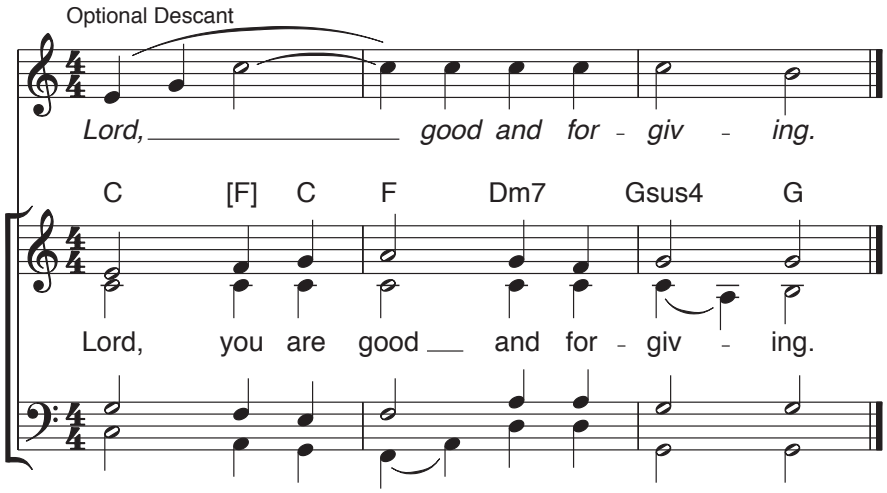

Verses: *(Cantor or SATB)*

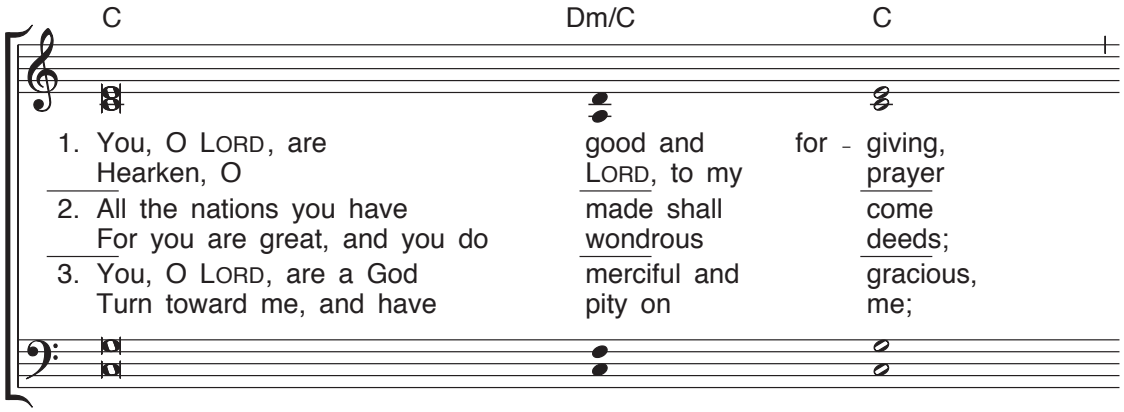

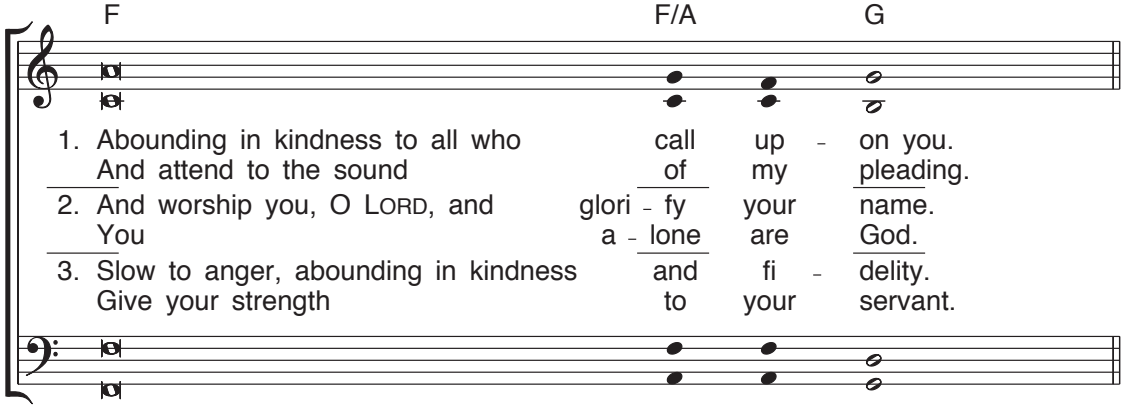

Gospel Acclamation: cf. Matthew 11:25

Acclamation: *(Organ/SATB) No. IV*

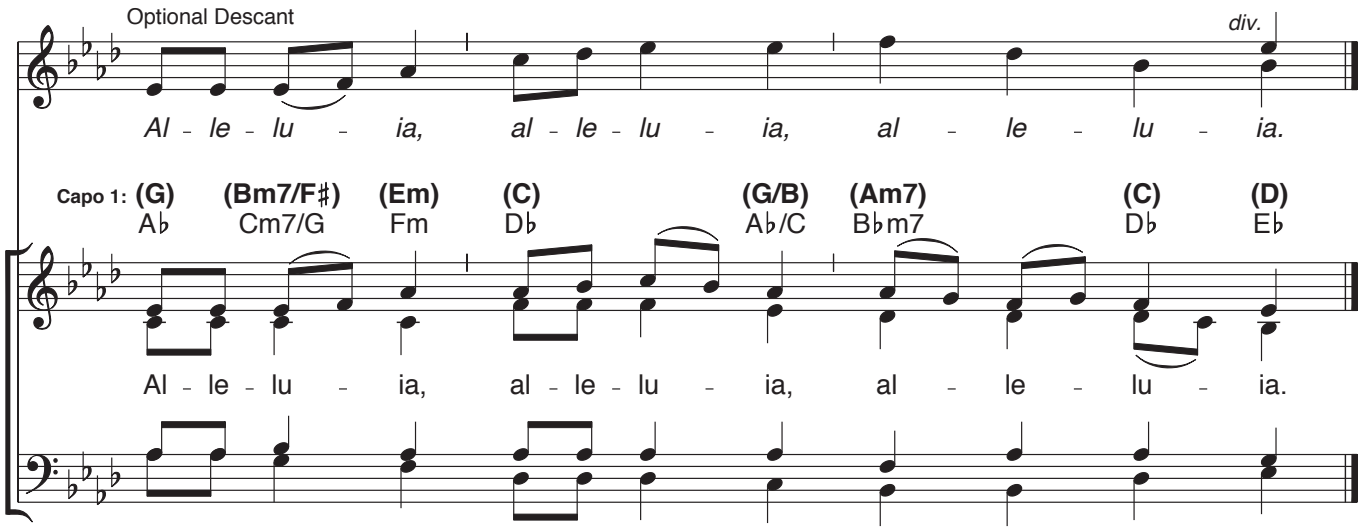

Verse: *(Cantor or SATB)*

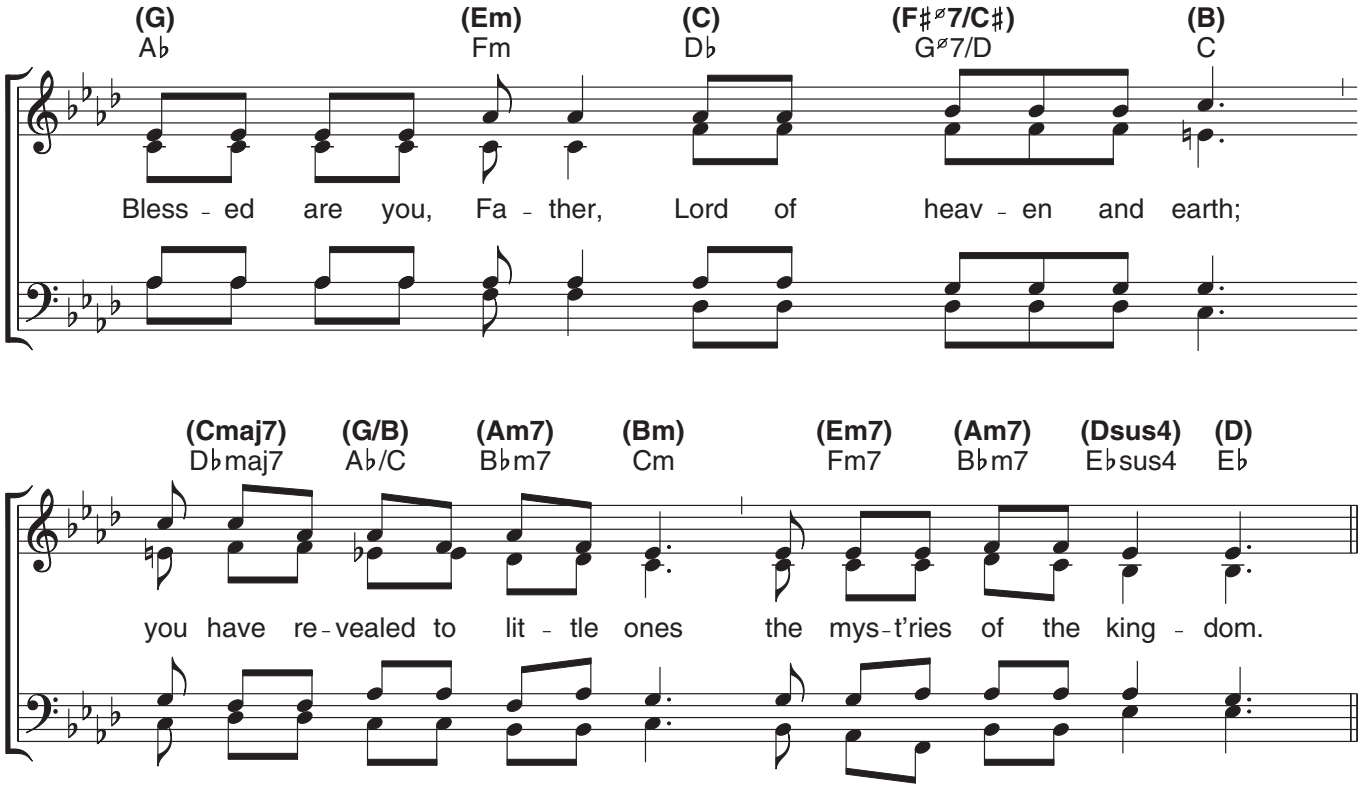

Music: Owen Alstott, © 1977, 1990, OCP. All rights reserved.

Seek Ye First

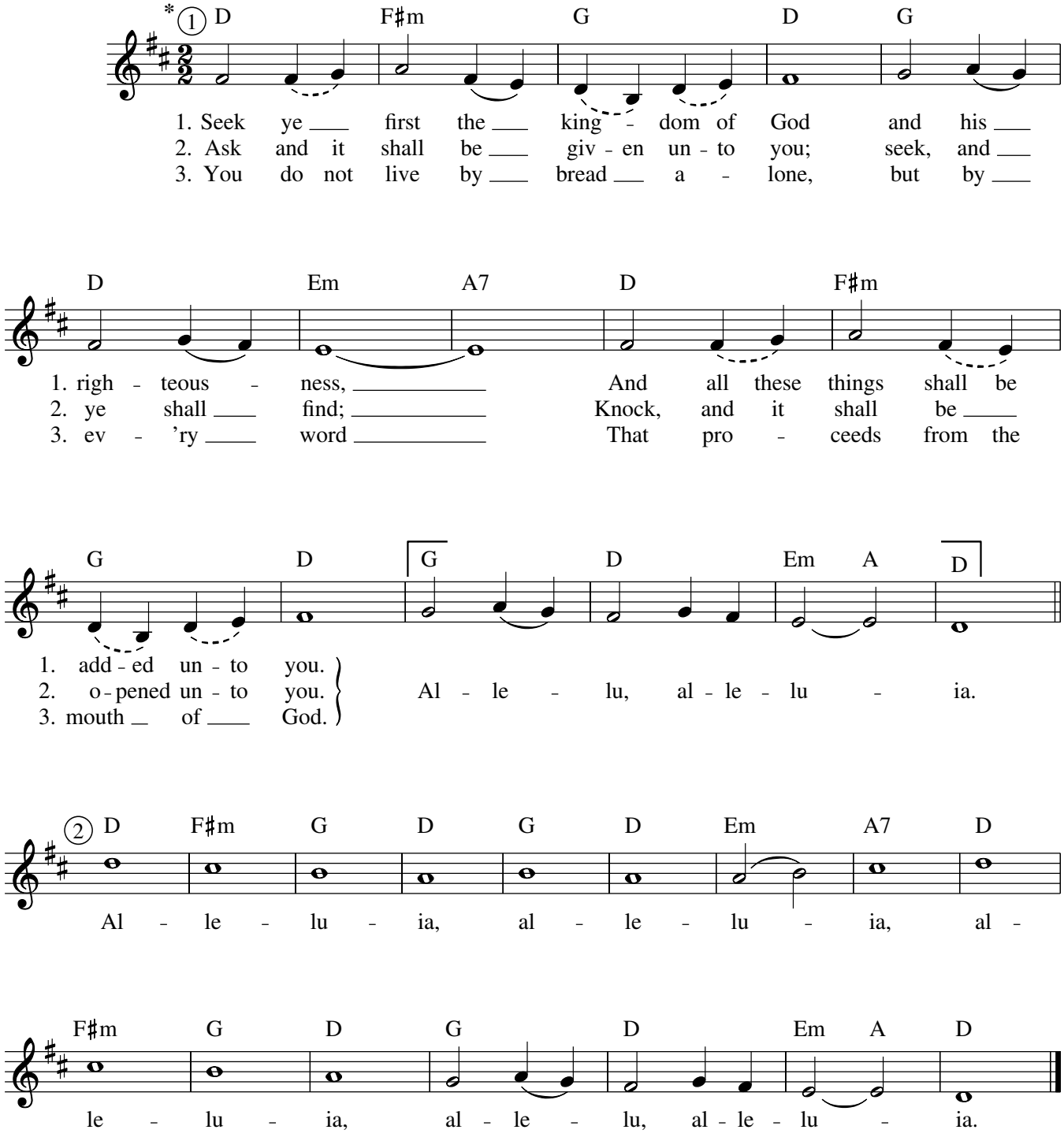

***May be sung as a two voice canon.**

Text: Based on Matthew 6:33; Karen Lafferty, b. 1948.
Music: Karen Lafferty.
Text and music © 1972, CCCM Music and Maranatha! Music. Administered by Music Services, ASCAP. All rights reserved. International copyright secured. Used with permission.

22433-Z2
Edition #91651

Fly Like a Bird

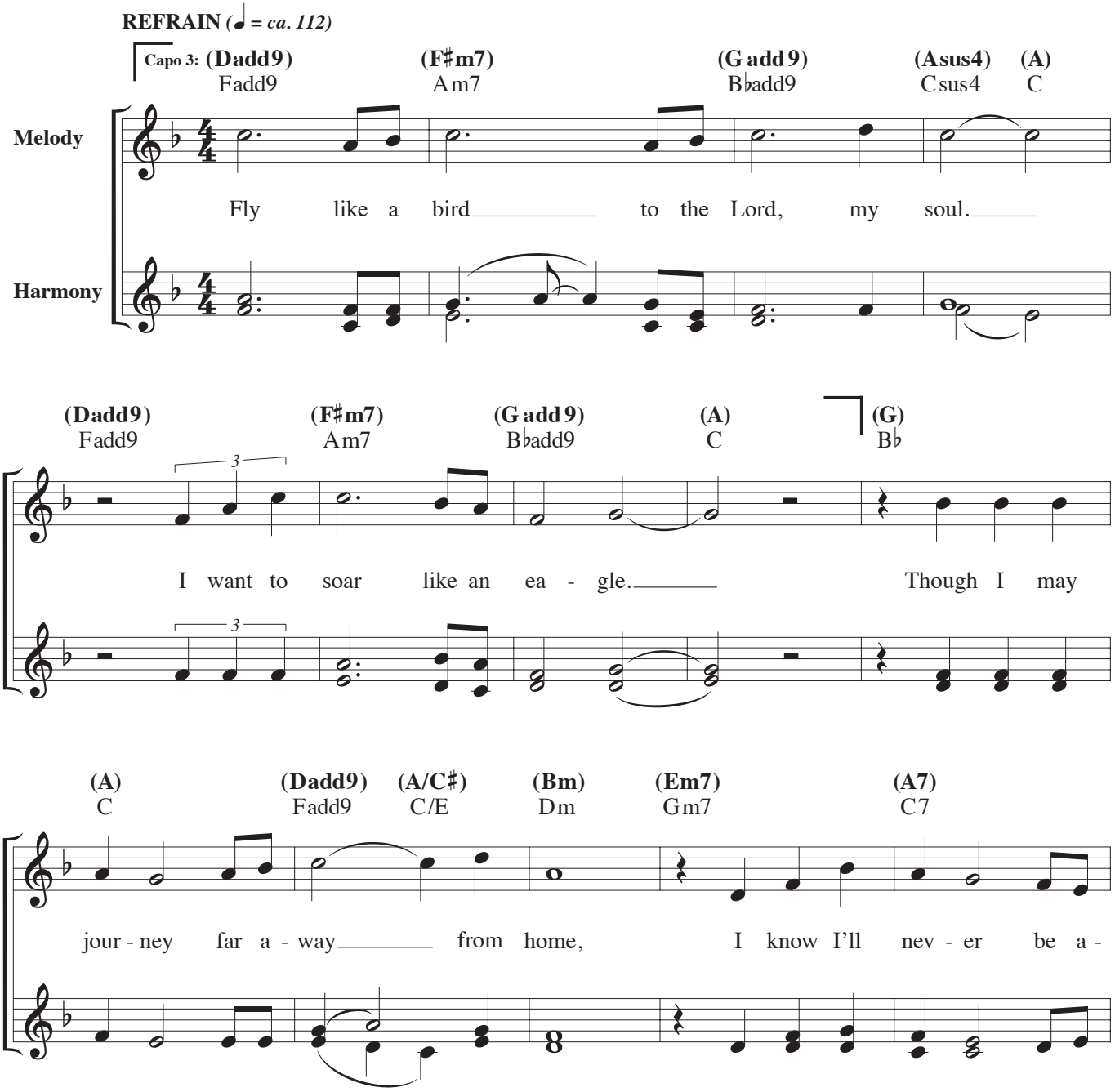

Text: Based on Psalm 139:1–4, 7–12, 23–24; Ken Canedo, b. 1953.
Music: Ken Canedo.
Text and music © 1995, 2002, spiritandsong.com®, a division of OCP. All rights reserved.

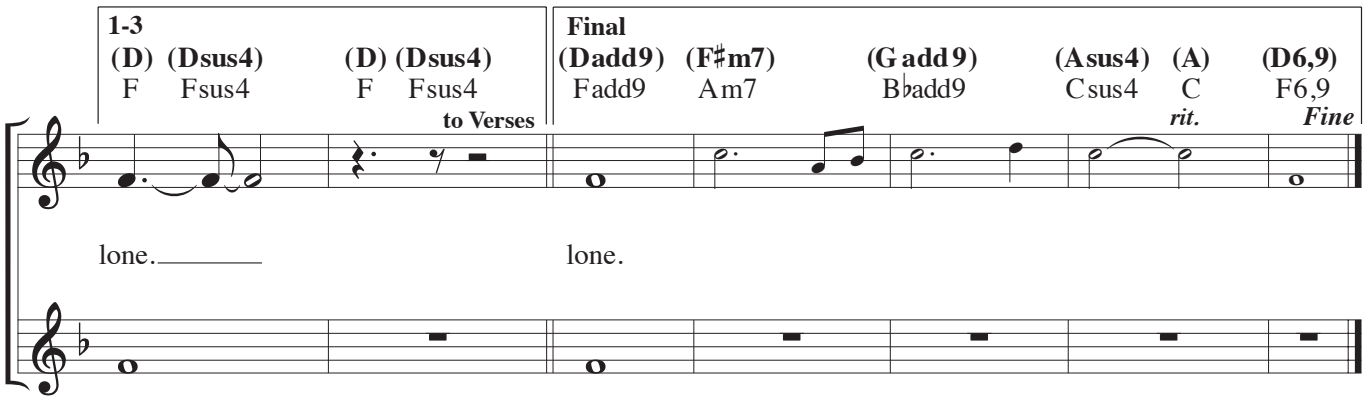
1-3
(D) (Dsus4) (D) (Dsus4)
F Fsus4 F Fsus4
to Verses
Final
(Dadd9) (F♯m7) (G add 9) (Asus4) (A) (D6,9)
Fadd9 Am7 B♭add9 Csus4 C F6,9
rit.
Fine
lone.
lone.

VERSES

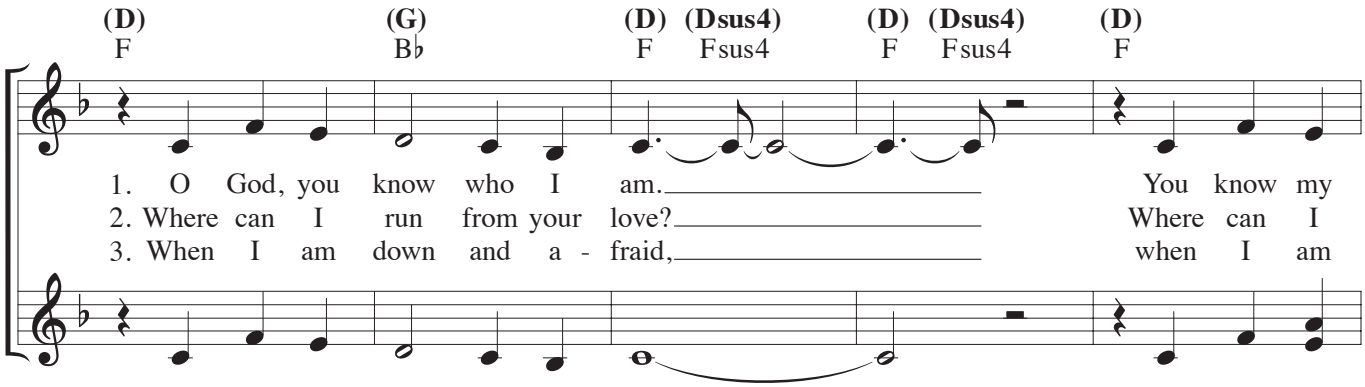
(D) (G) (D) (Dsus4) (D) (Dsus4) (D)
F B♭ F Fsus4 F Fsus4 F
1. O God, you know who I am. You know my
2. Where can I run from your love? Where can I
3. When I am down and a - fraid, when I am

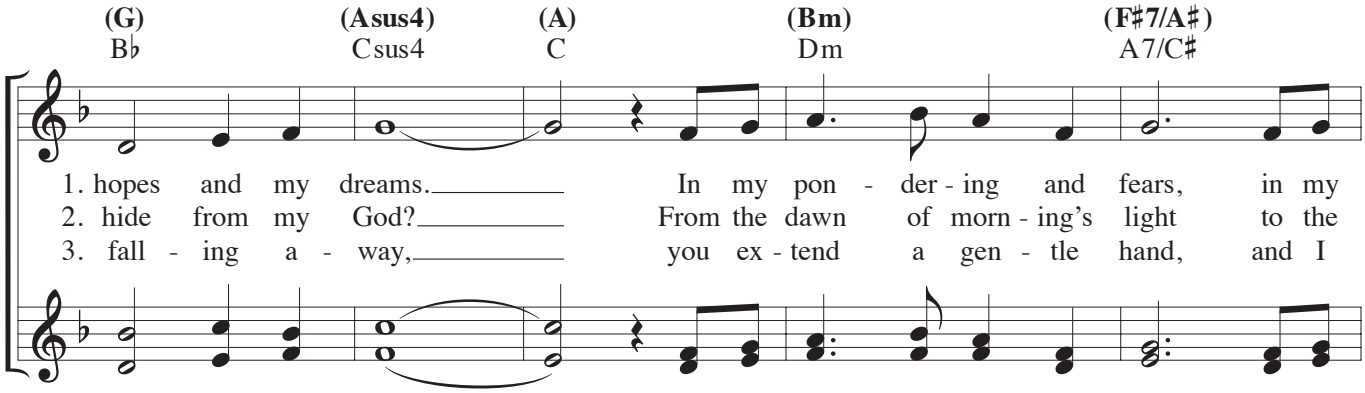
(G) (Asus4) (A) (Bm) (F♯7/A♯)
B♭ Csus4 C Dm A7/C♯
1. hopes and my dreams. In my pon - der - ing and fears, in my
2. hide from my God? From the dawn of morn - ing's light to the
3. fall - ing a - way, you ex - tend a gen - tle hand, and I

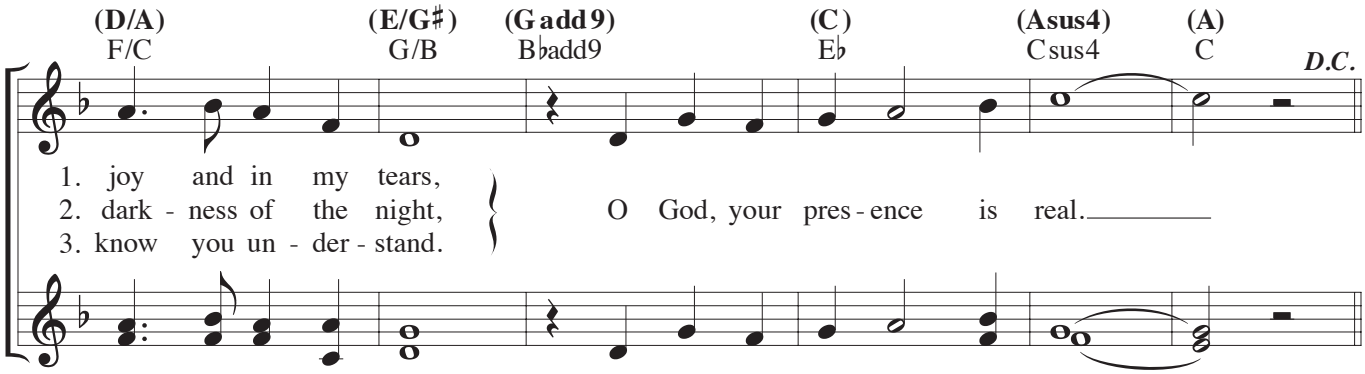
(D/A) (E/G♯) (G add 9) (C) (Asus4) (A)
F/C G/B B♭add9 E♭ Csus4 C
D.C.
1. joy and in my tears,
2. dark - ness of the night,
3. know you un - der - stand.
O God, your pres - ence is real.

Miracle of Grace

(Bread of Life)

Curtis Stephan

Intro

♩ = 70

B♭ | B♭/A | E♭/G B♭/F | E♭

Verse 1, 2

5 B♭ B♭/A

1. Mi - a - cle of grace, mys - ter - y of faith,
2. wor - thy though we are, you feed the hun - gry heart with

7 E♭/G B♭/F E♭

1. cal - ing us to ven - ture to the deep.
2. bread come down from heav - en a - bove. And

9 B♭ B♭/A

1. Though our sens - es fail, your grac - es still pre - vail, and
2. like a grain of wheat, we fall down at your feet,

11 E♭/G Fsus F B♭ F/A

1. we be - come the love that we re - ceive. Bread of life,
2. dy - ing here with you. Oh, let us rise!

Refrain

13 Gm F E♭ B♭/D E♭

bread of life. Those who eat this bread shall live and nev - er die.

16 Fsus4 F Gm F E♭

Bread of life, bread of life Your true pres -

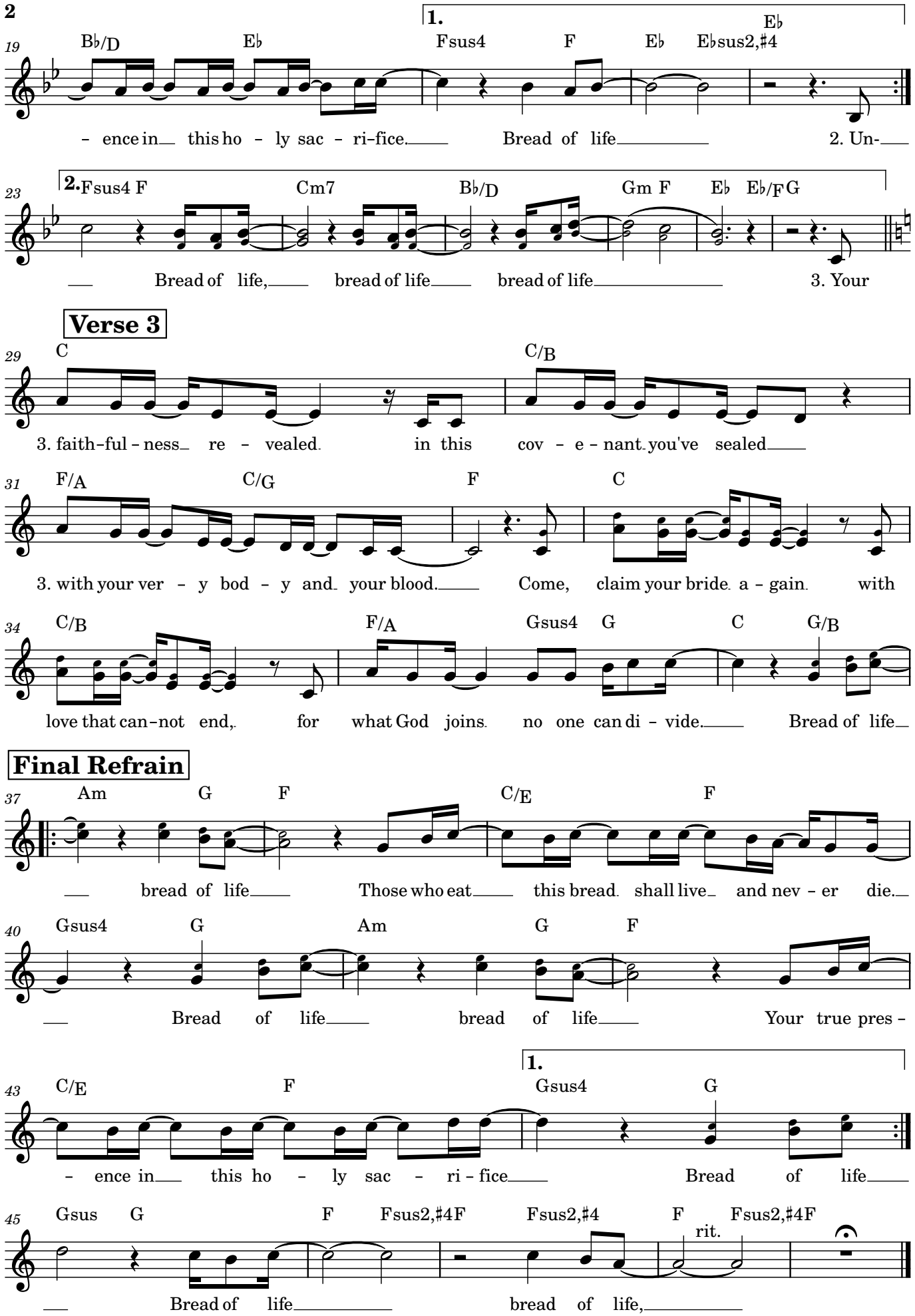
19
B♭/D
E♭
1.
Fsus4
F
E♭
E♭sus2,♯4
E♭
– ence in this ho – ly sac – ri-fice. Bread of life 2. Un-
23
2.
Fsus4 F
Cm7
B♭/D
Gm F
E♭
E♭/F G
Bread of life, bread of life bread of life 3. Your
Verse 3
29
C
C/B
3. faith-ful-ness re – vealed in this cov – e – nant you've sealed
31
F/A
C/G
F
C
3. with your ver – y bod – y and your blood. Come, claim your bride a – gain with
34
C/B
F/A
Gsus4 G
C
G/B
love that can-not end, for what God joins no one can di – vide. Bread of life
Final Refrain
37
Am
G
F
C/E
F
bread of life Those who eat this bread shall live and nev – er die.
40
Gsus4
G
Am
G
F
Bread of life bread of life Your true pres –
43
C/E
F
1.
Gsus4
G
– ence in this ho – ly sac – ri – fice Bread of life
45
Gsus G
F
Fsus2,♯4F
Fsus2,♯4
F
Fsus2,♯4F
rit.
Bread of life bread of life,

Voice of Christ

Christian Life

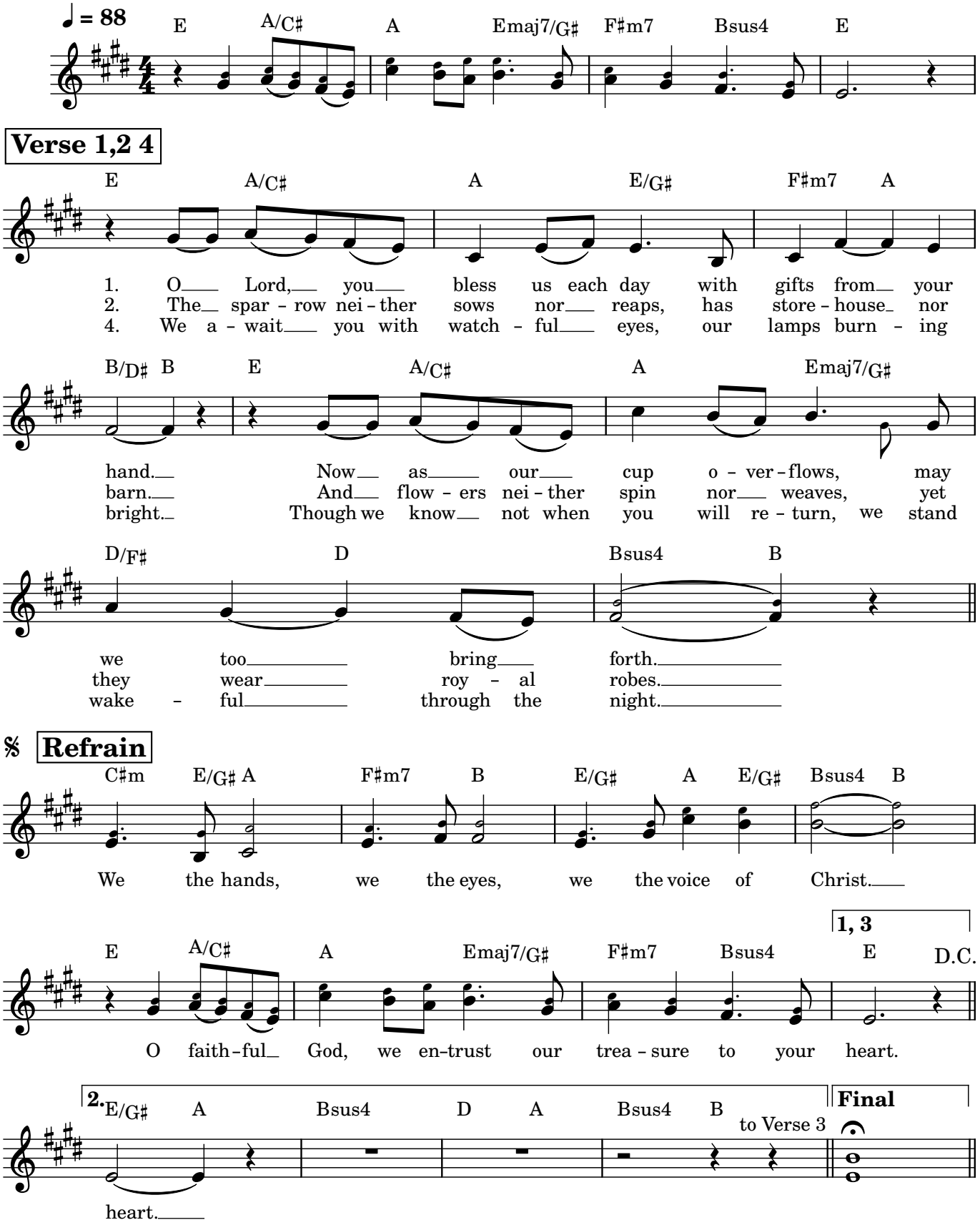

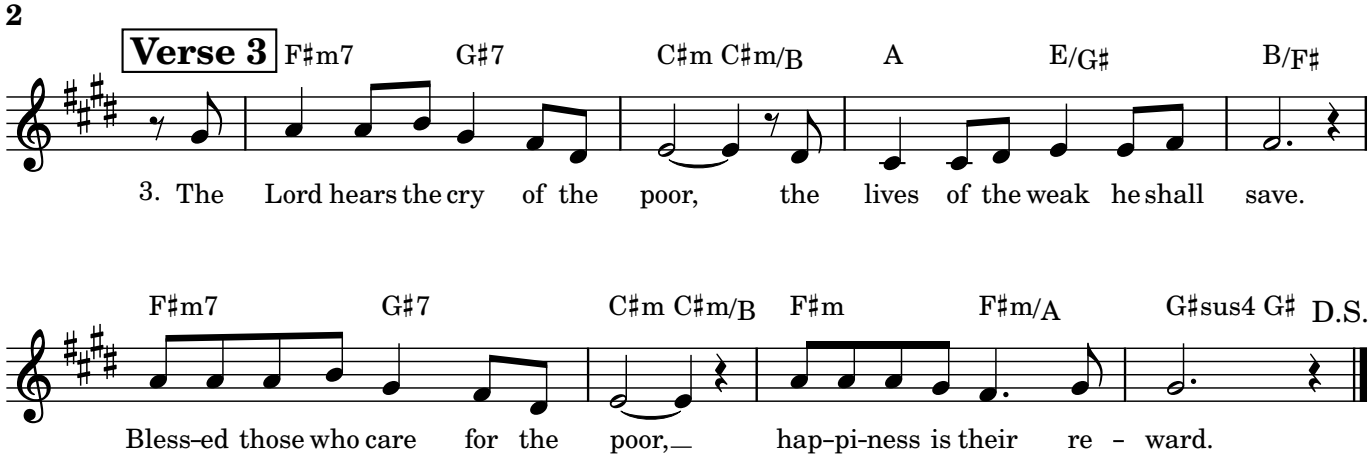
Verse 3
F♯m7
G♯7
C♯m C♯m/B
A
E/G♯
B/F♯
3. The Lord hears the cry of the poor, the lives of the weak he shall save.

F♯m7
G♯7
C♯m C♯m/B
F♯m
F♯m/A
G♯sus4 G♯
D.S.
Bless-ed those who care for the poor, hap-pi-ness is their re - ward.