Rain Down

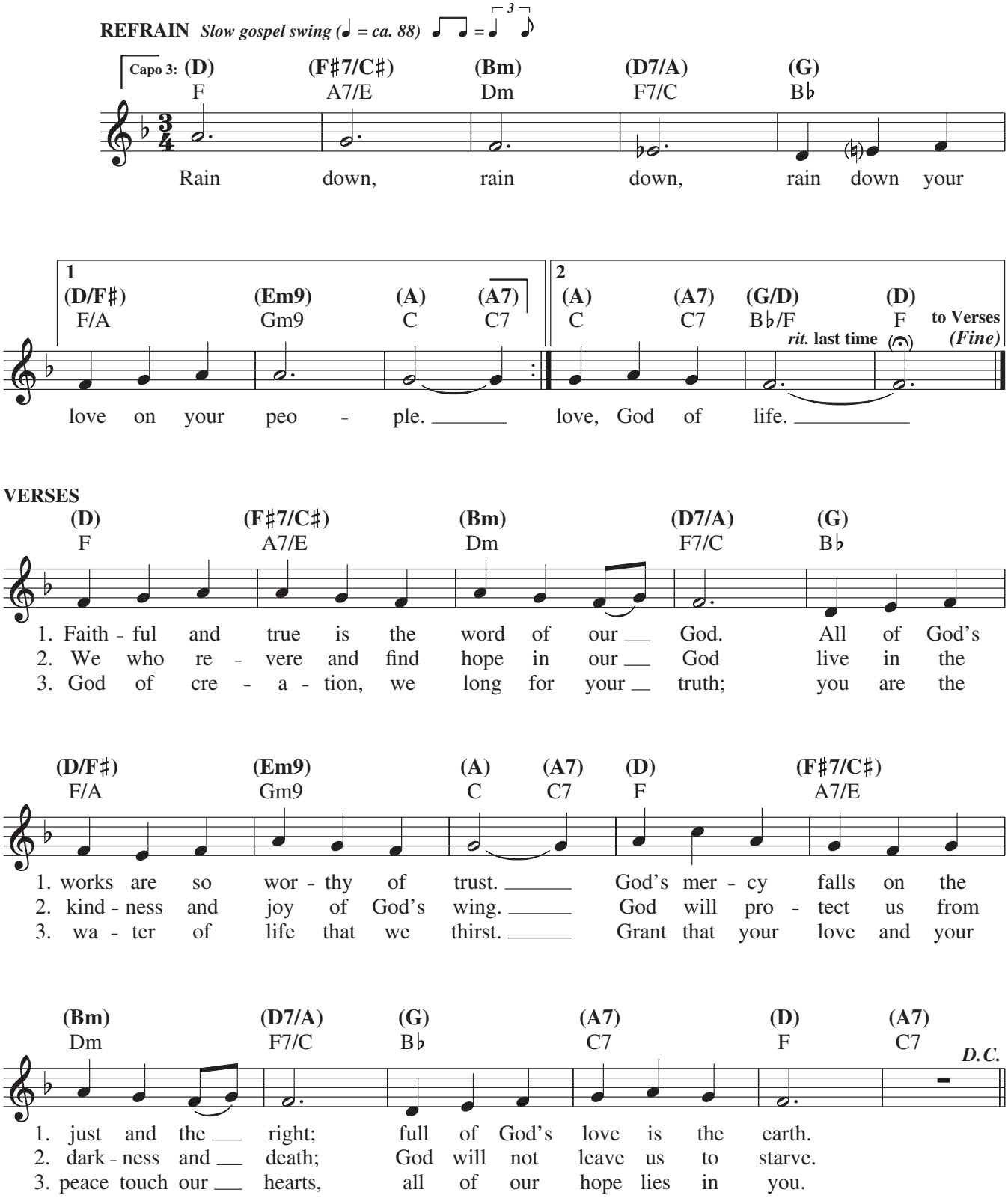

Text: Based on Psalm 33; Jaime Cortez, b. 1963.
Music: Jaime Cortez.
Text and music © 1991, Jaime Cortez. Published by OCP. All rights reserved.

Edition #91564

12th Sunday in Ordinary Time

Responsorial Psalm: Psalm 107:23–24, 25–26, 28–29, 30–31 (95)

Response: *(Organ/SATB)* [*or:* Alleluia.]

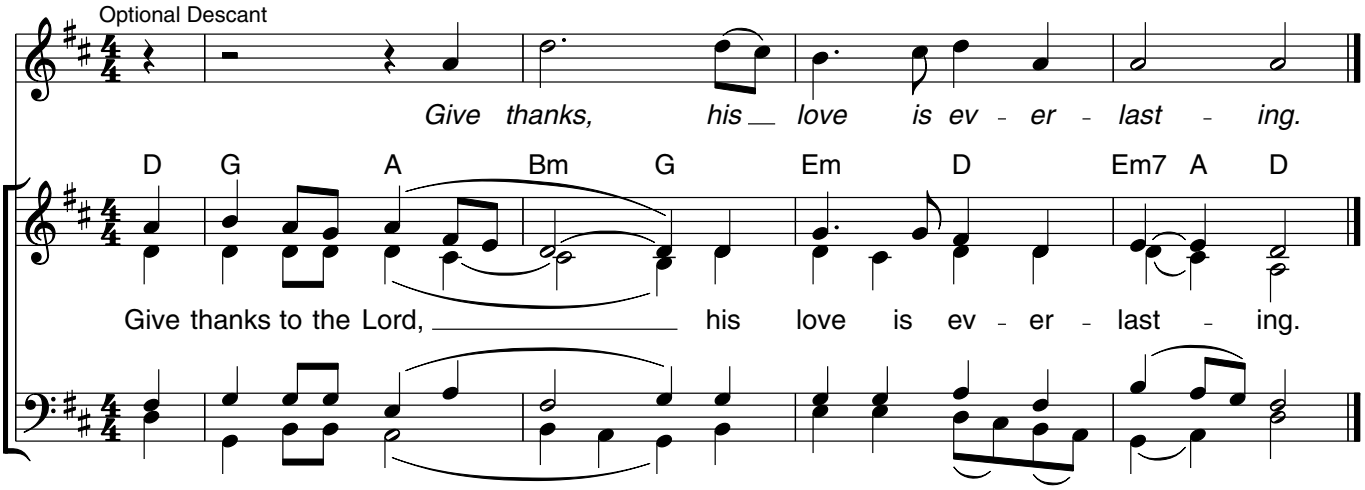

Verses: *(Cantor or SATB)*

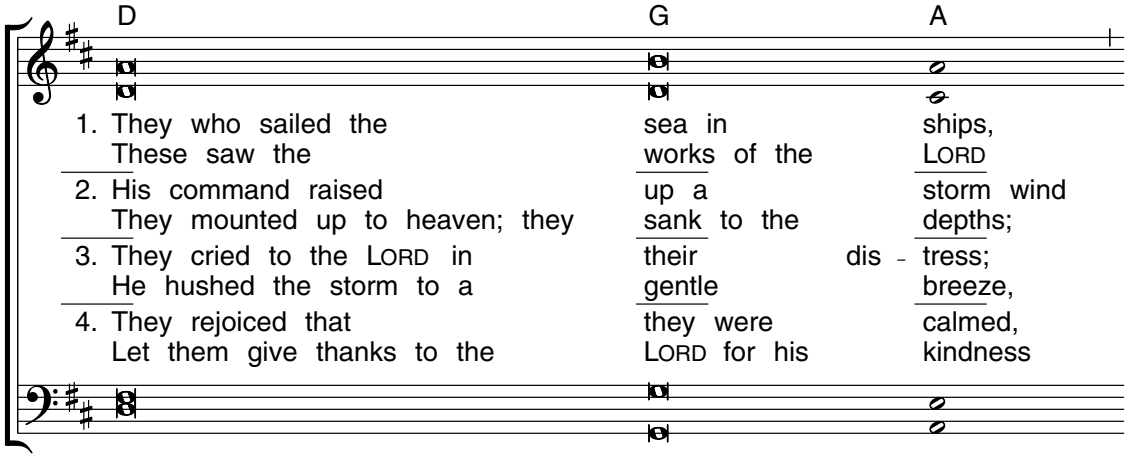

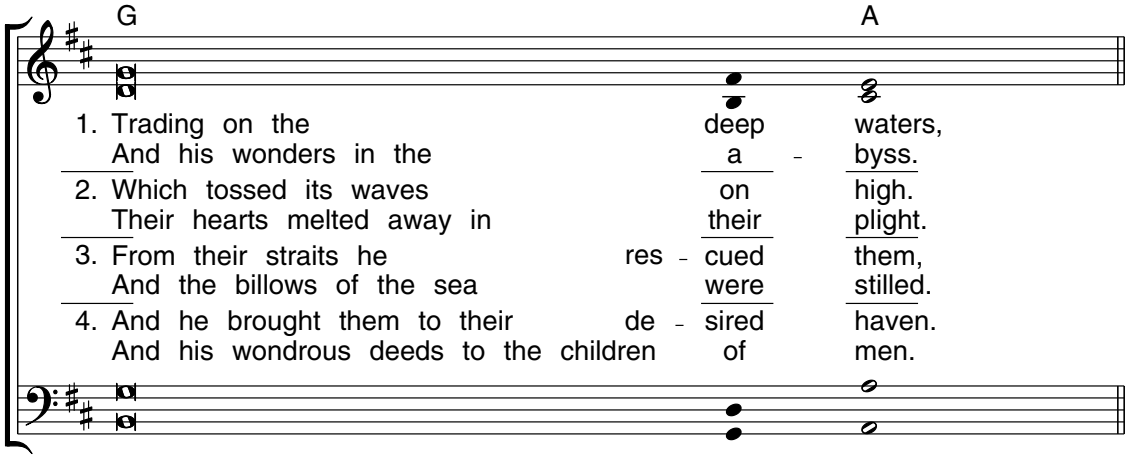

Edition #30131207

Gospel Acclamation: Luke 7:16

Acclamation: *(Organ/SATB) NO. V*

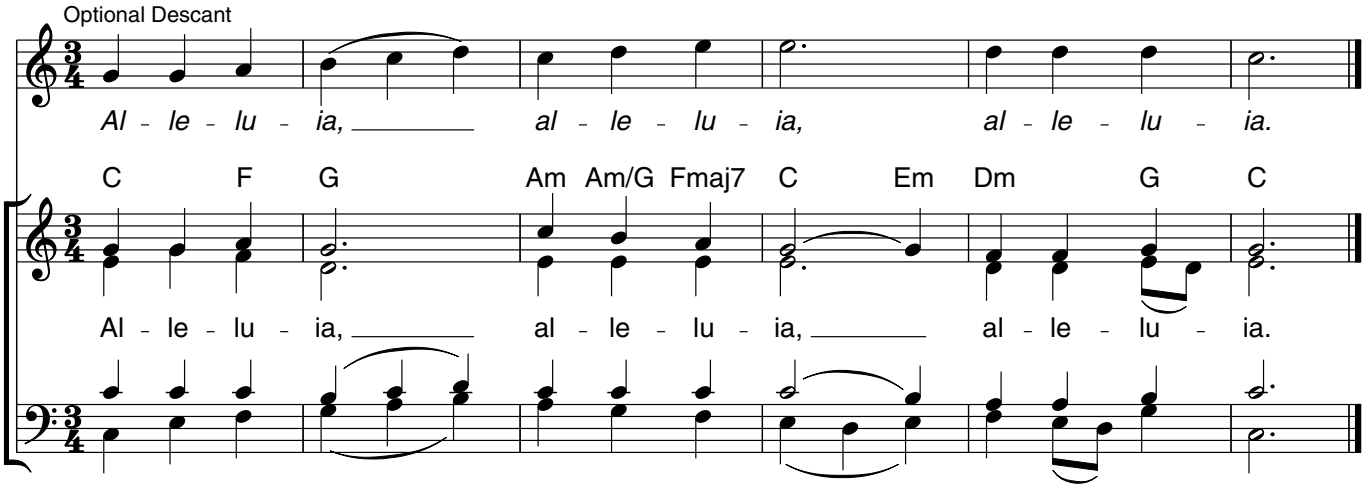

Verse: *(Cantor)*

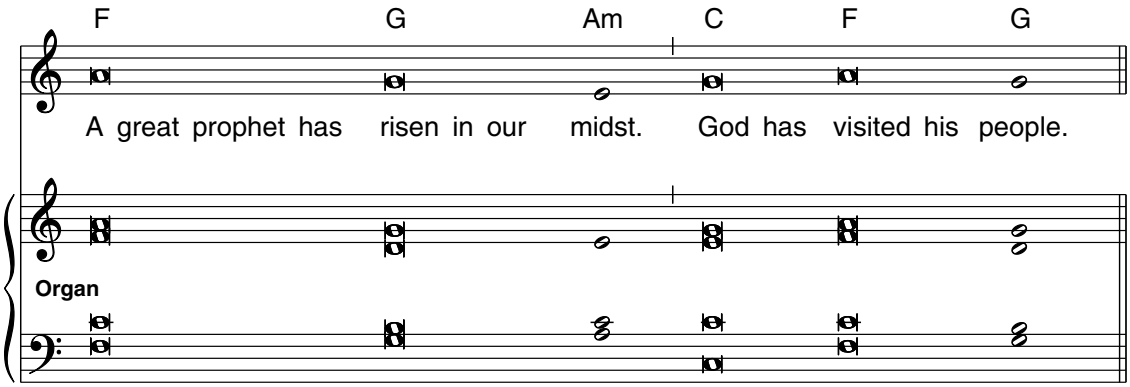

Music: Owen Alstott, © 1977, 1990, OCP. All rights reserved.

The Heart of Worship

Offertory

Matt Redman

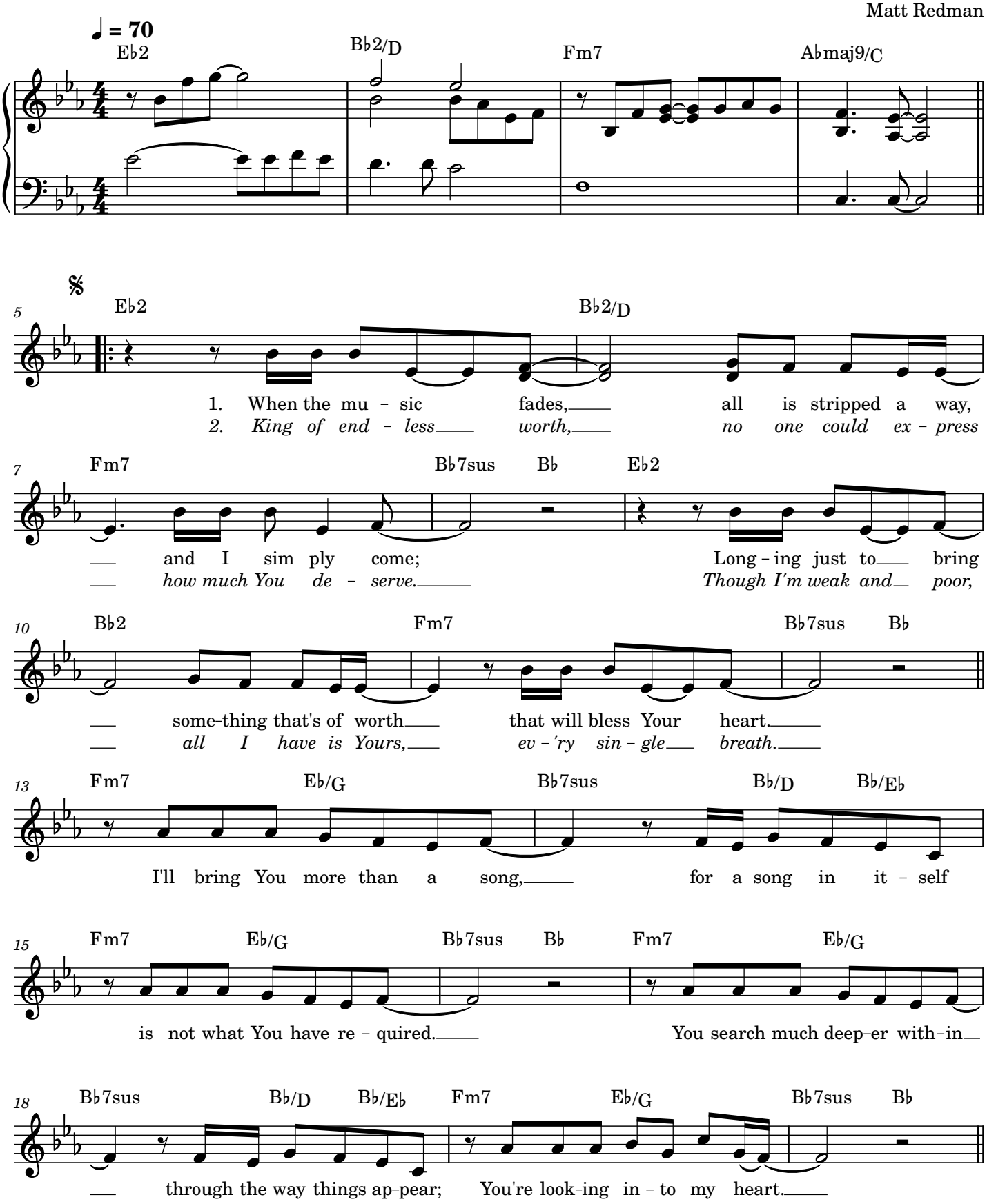

REFRAIN

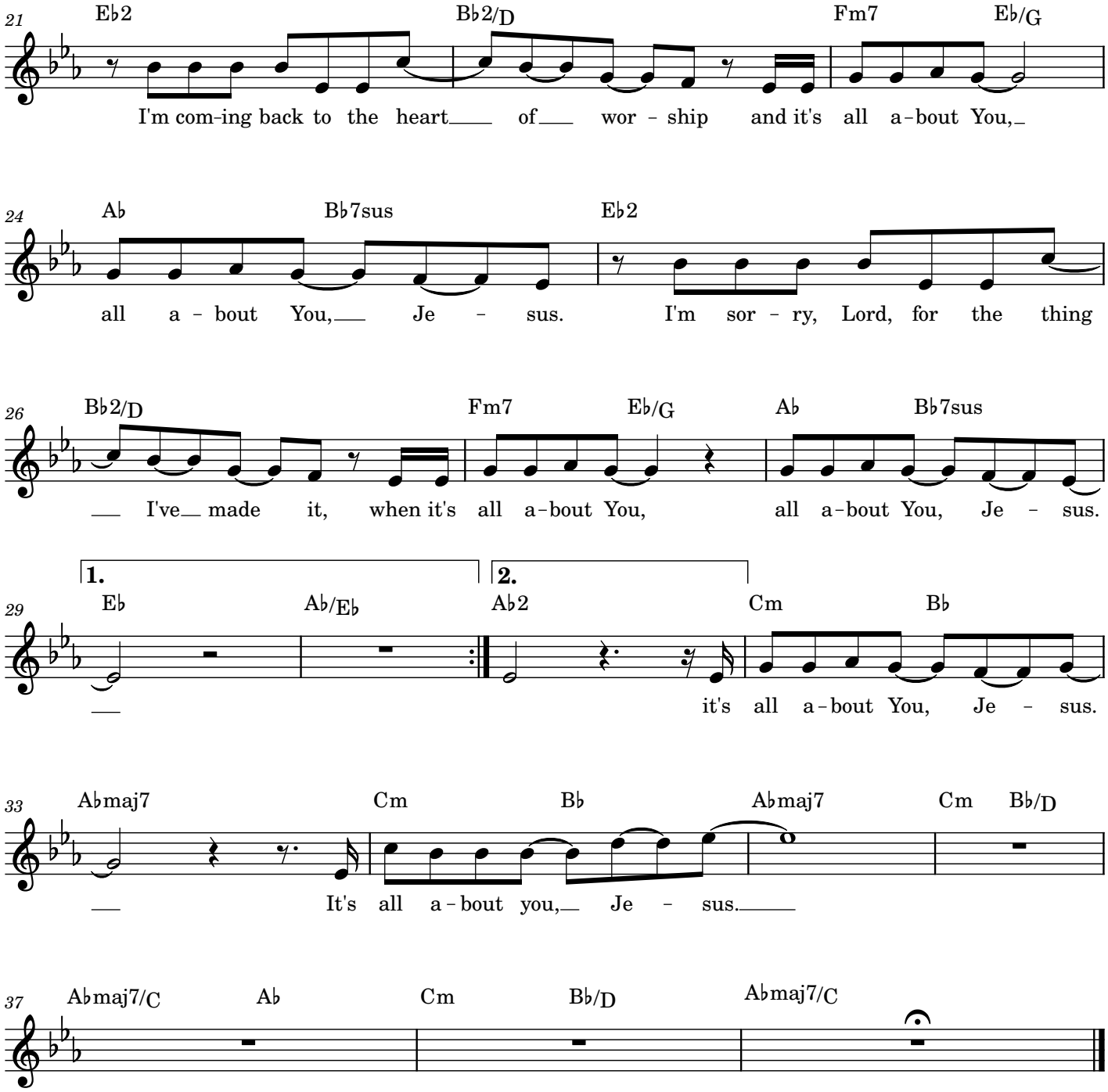
21
E♭2
B♭2/D
Fm7
E♭/G
I'm com-ing back to the heart of wor - ship and it's all a-bout You,
24
A♭
B♭7sus
E♭2
all a - bout You, Je - sus. I'm sor - ry, Lord, for the thing
26
B♭2/D
Fm7
E♭/G
A♭
B♭7sus
I've made it, when it's all a-bout You, all a-bout You, Je - sus.
1.
2.
29
E♭
A♭/E♭
A♭2
Cm
B♭
it's all a-bout You, Je - sus.
33
A♭maj7
Cm
B♭
A♭maj7
Cm
B♭/D
It's all a-bout you, Je - sus.
37
A♭maj7/C
A♭
Cm
B♭/D
A♭maj7/C

Fly Like a Bird

Communion 1

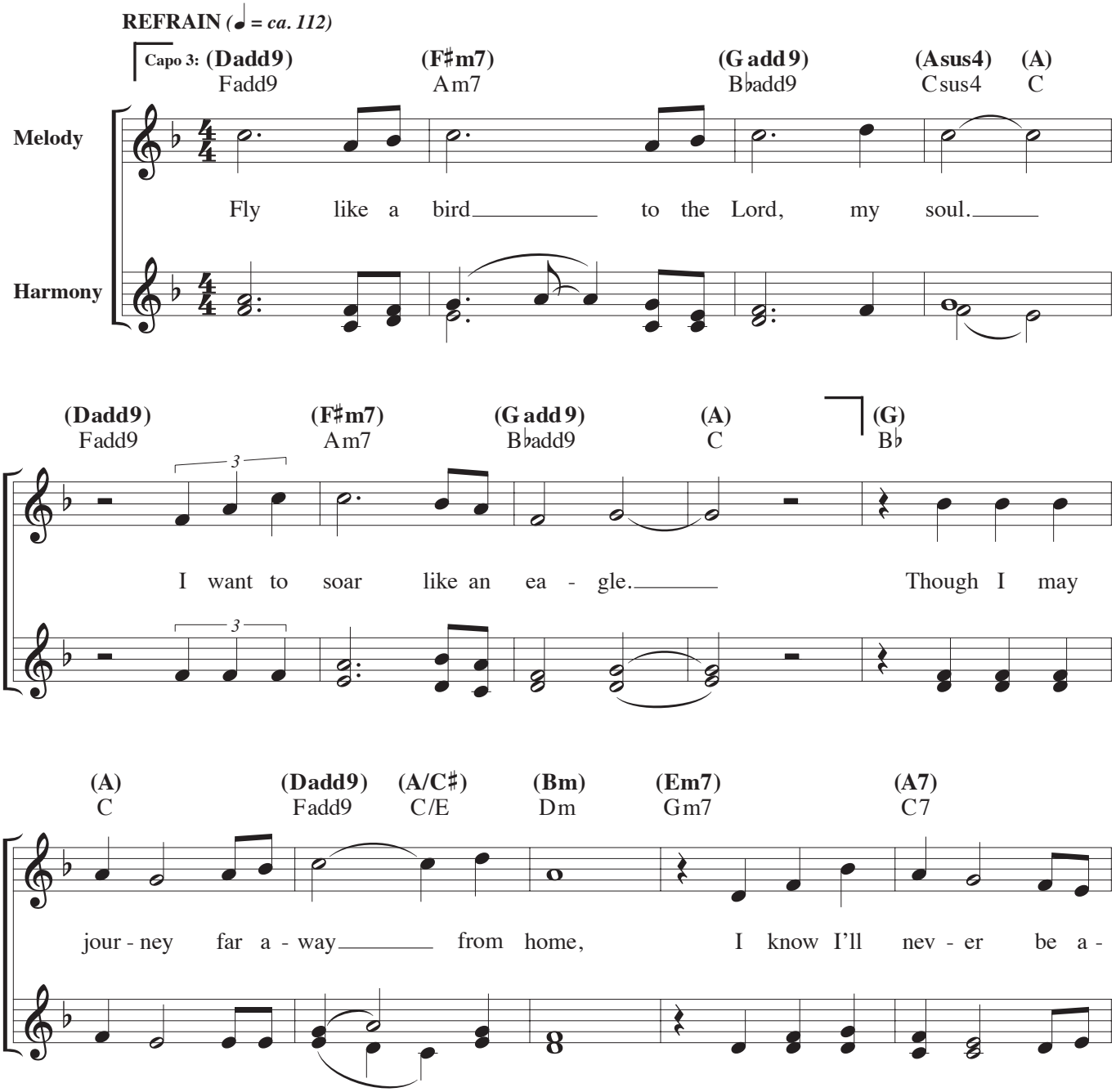

Text: Based on Psalm 139:1–4, 7–12, 23–24; Ken Canedo, b. 1953.
Music: Ken Canedo.
Text and music © 1995, 2002, spiritandsong.com®, a division of OCP. All rights reserved.

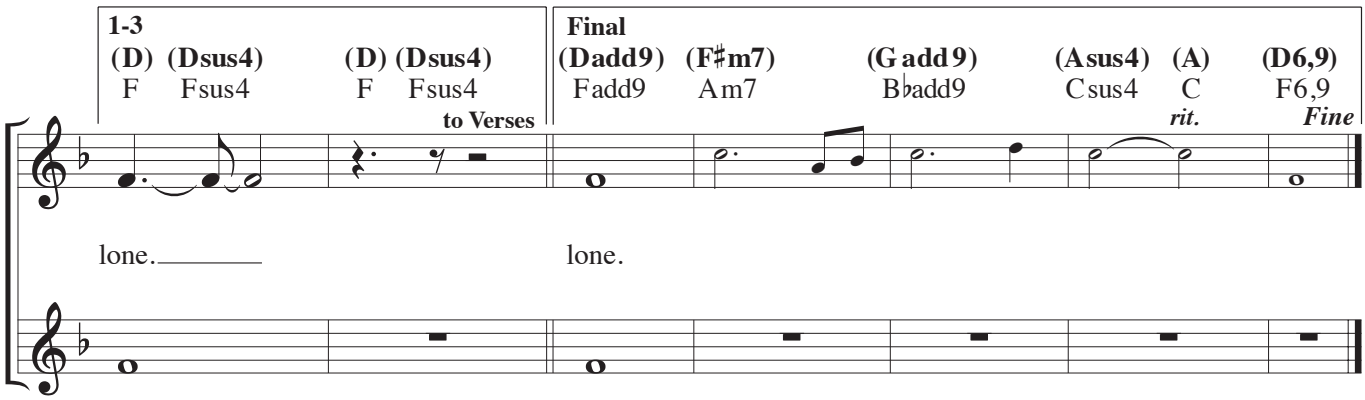
1-3
(D) (Dsus4) (D) (Dsus4)
F Fsus4 F Fsus4
to Verses
Final
(Dadd9) (F♯m7) (G add 9) (Asus4) (A) (D6,9)
Fadd9 Am7 B♭add9 Csus4 C F6,9
rit.
Fine
lone.
lone.

VERSES

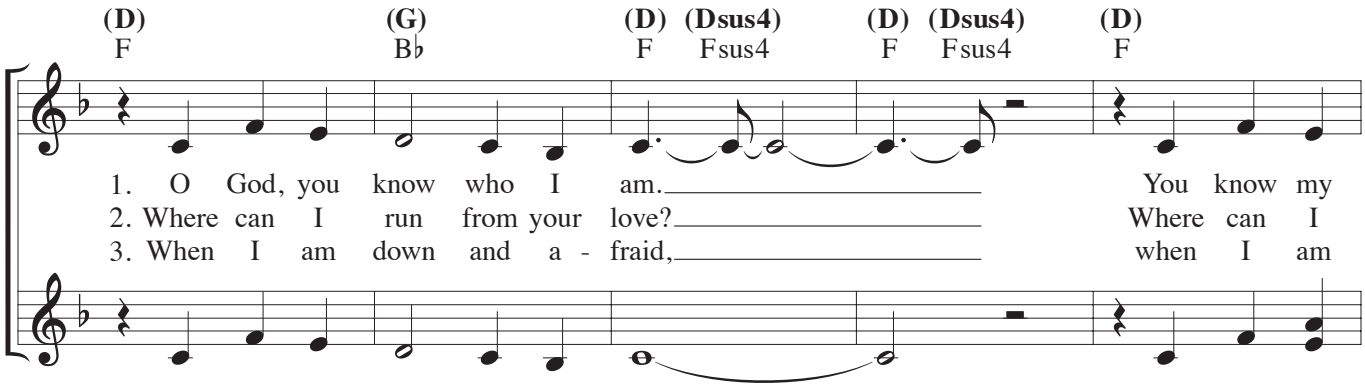
(D) (G) (D) (Dsus4) (D) (Dsus4) (D)
F B♭ F Fsus4 F Fsus4 F
1. O God, you know who I am. You know my
2. Where can I run from your love? Where can I
3. When I am down and a - fraid, when I am

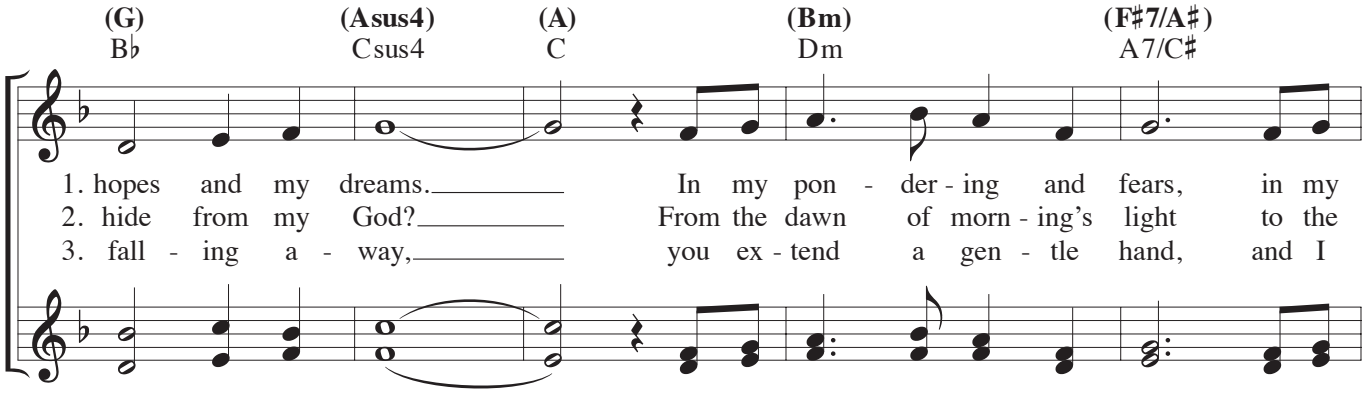
(G) (Asus4) (A) (Bm) (F♯7/A♯)
B♭ Csus4 C Dm A7/C♯
1. hopes and my dreams. In my pon - der - ing and fears, in my
2. hide from my God? From the dawn of morn - ing's light to the
3. fall - ing a - way, you ex - tend a gen - tle hand, and I

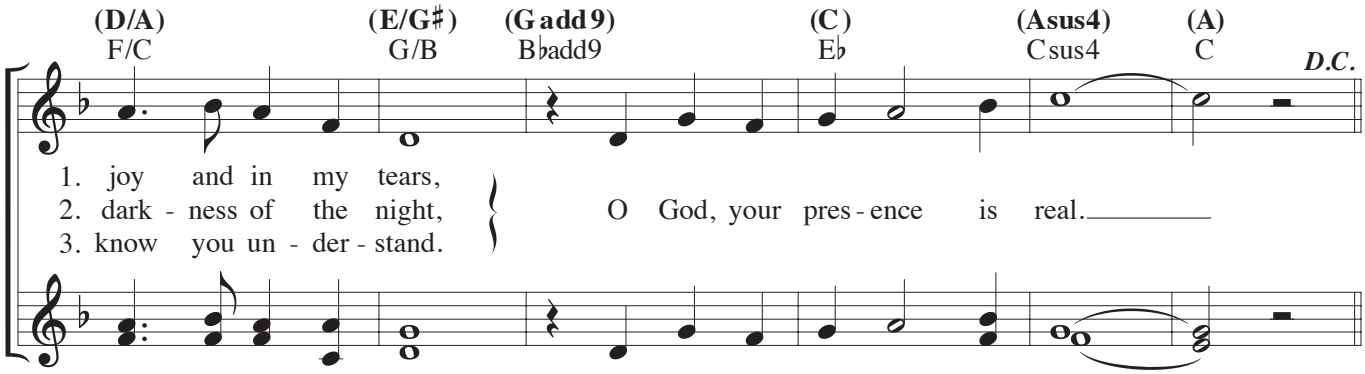
(D/A) (E/G♯) (G add 9) (C) (Asus4) (A)
F/C G/B B♭add9 E♭ Csus4 C
D.C.
1. joy and in my tears,
2. dark - ness of the night,
3. know you un - der - stand.
O God, your pres - ence is real.

Sometimes by Step

Rich Mullins and Beaker

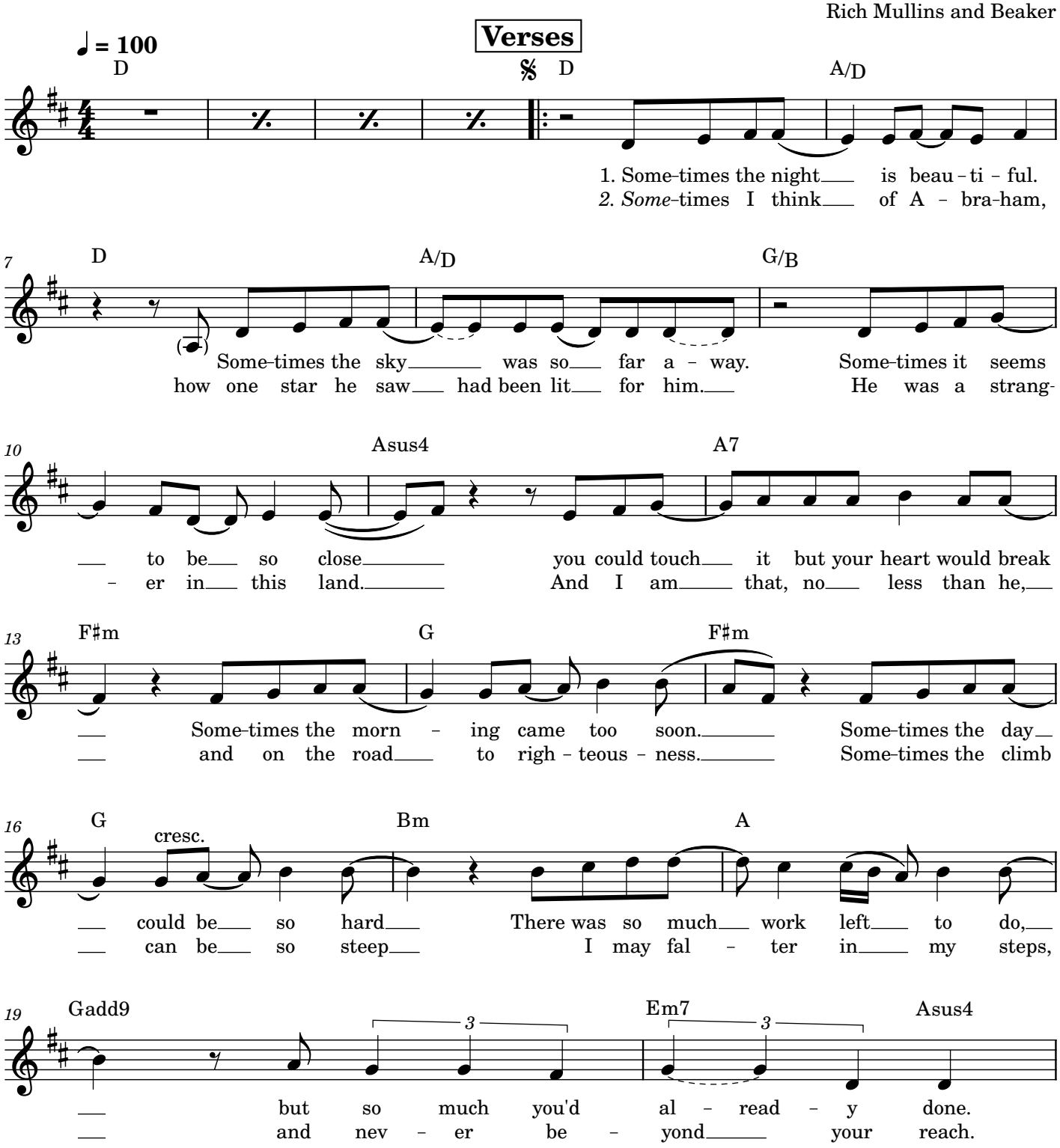

Refrain

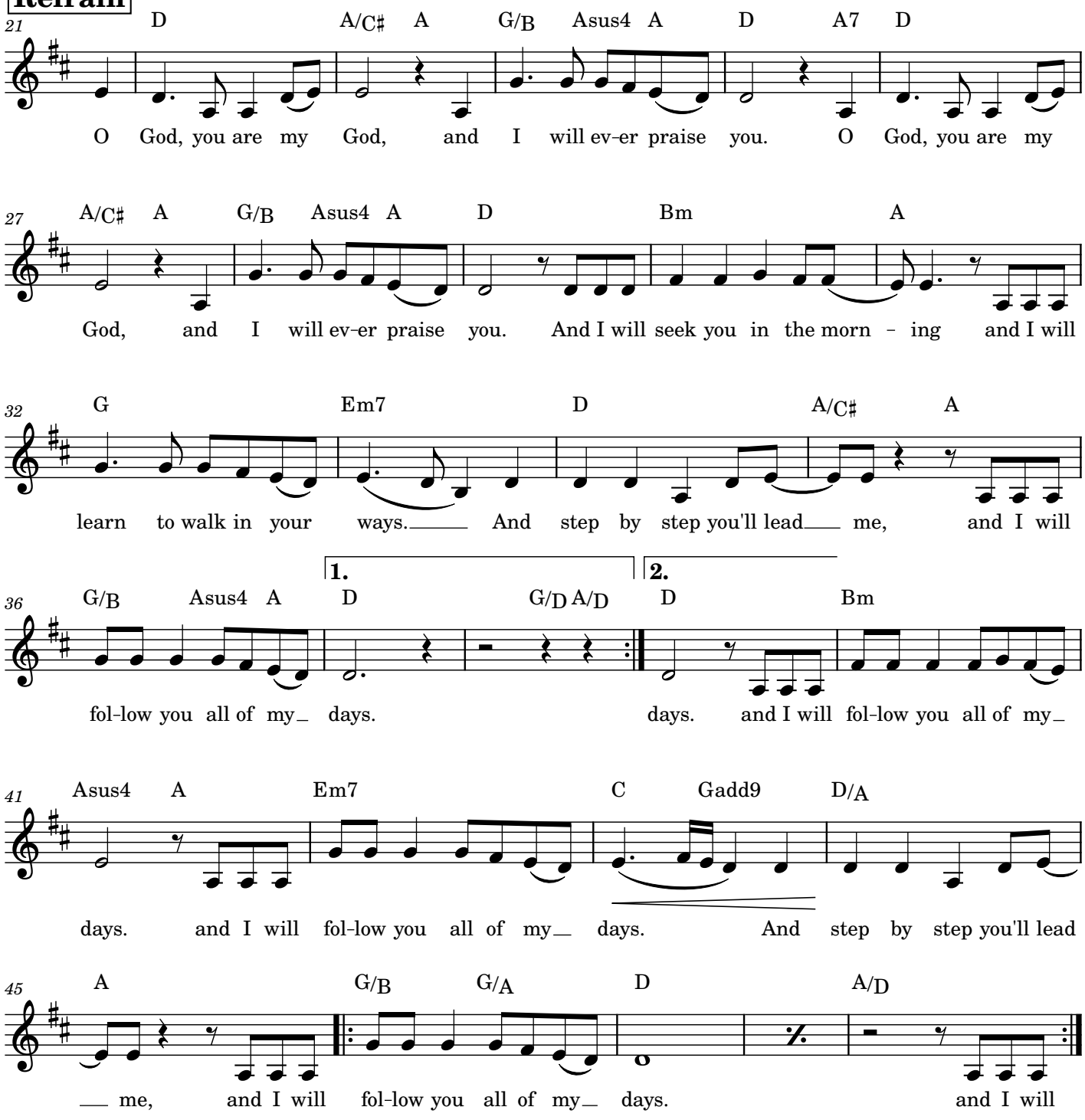
21
D A/C♯ A G/B Asus4 A D A7 D
O God, you are my God, and I will ev-er praise you. O God, you are my
27
A/C♯ A G/B Asus4 A D Bm A
God, and I will ev-er praise you. And I will seek you in the morn - ing and I will
32
G Em7 D A/C♯ A
learn to walk in your ways. And step by step you'll lead me, and I will
36
G/B Asus4 A D G/D A/D D Bm
1.
2.
fol-low you all of my days. days. and I will fol-low you all of my
41
Asus4 A Em7 C Gadd9 D/A
days. and I will fol-low you all of my days. And step by step you'll lead
45
A G/B G/A D A/D
me, and I will fol-low you all of my days. and I will

Lord I Lift Your Name on High
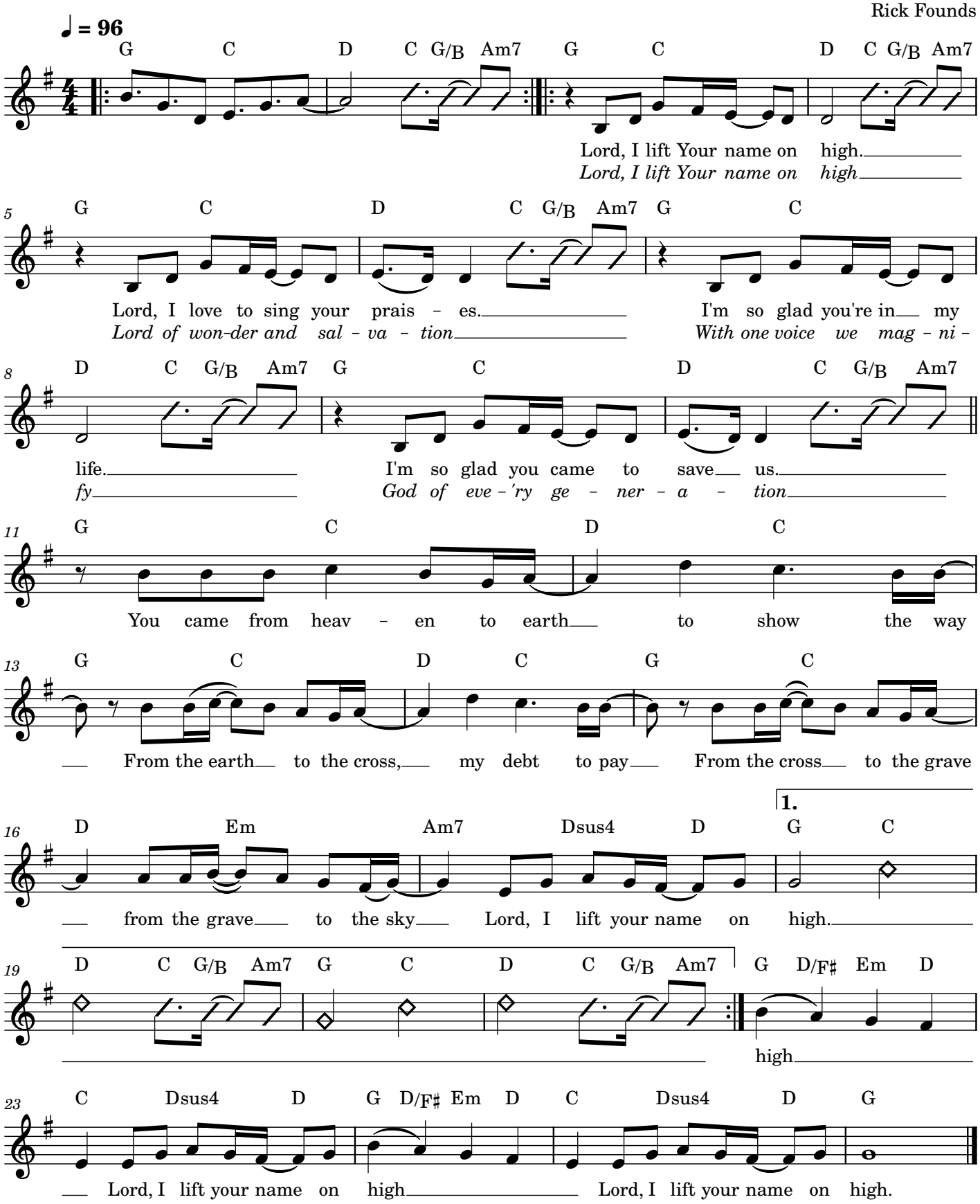
Rick Founds