203 Sometimes by Step

Rich Mullins and Beaker

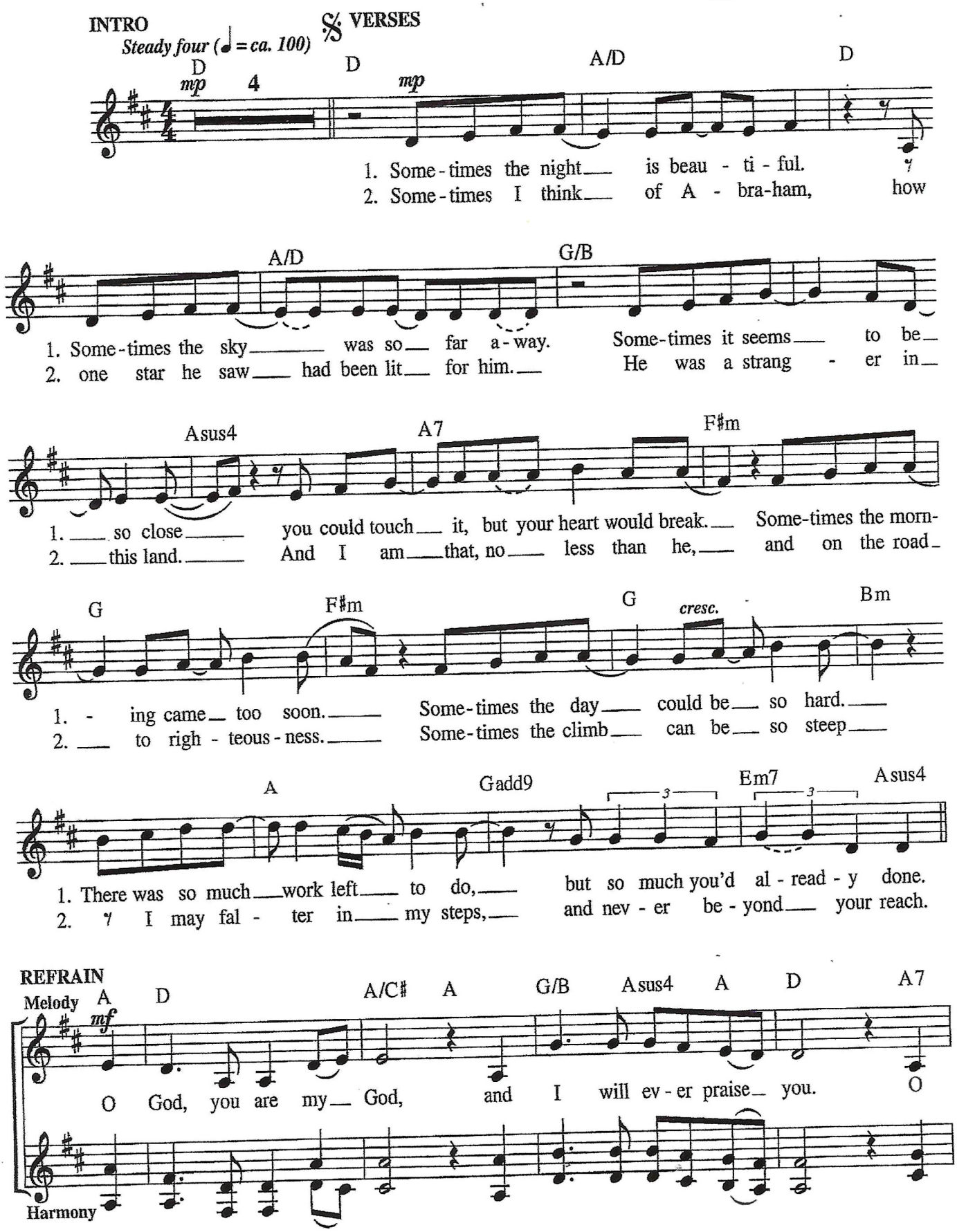

© 1992, BMG Songs, Inc. and Kid Brothers of St. Frank Publishing. All rights on behalf of Kid Brothers of St. Frank Publishing administered by BMG Songs, Inc. (ASCAP). All rights reserved. Used with permission.

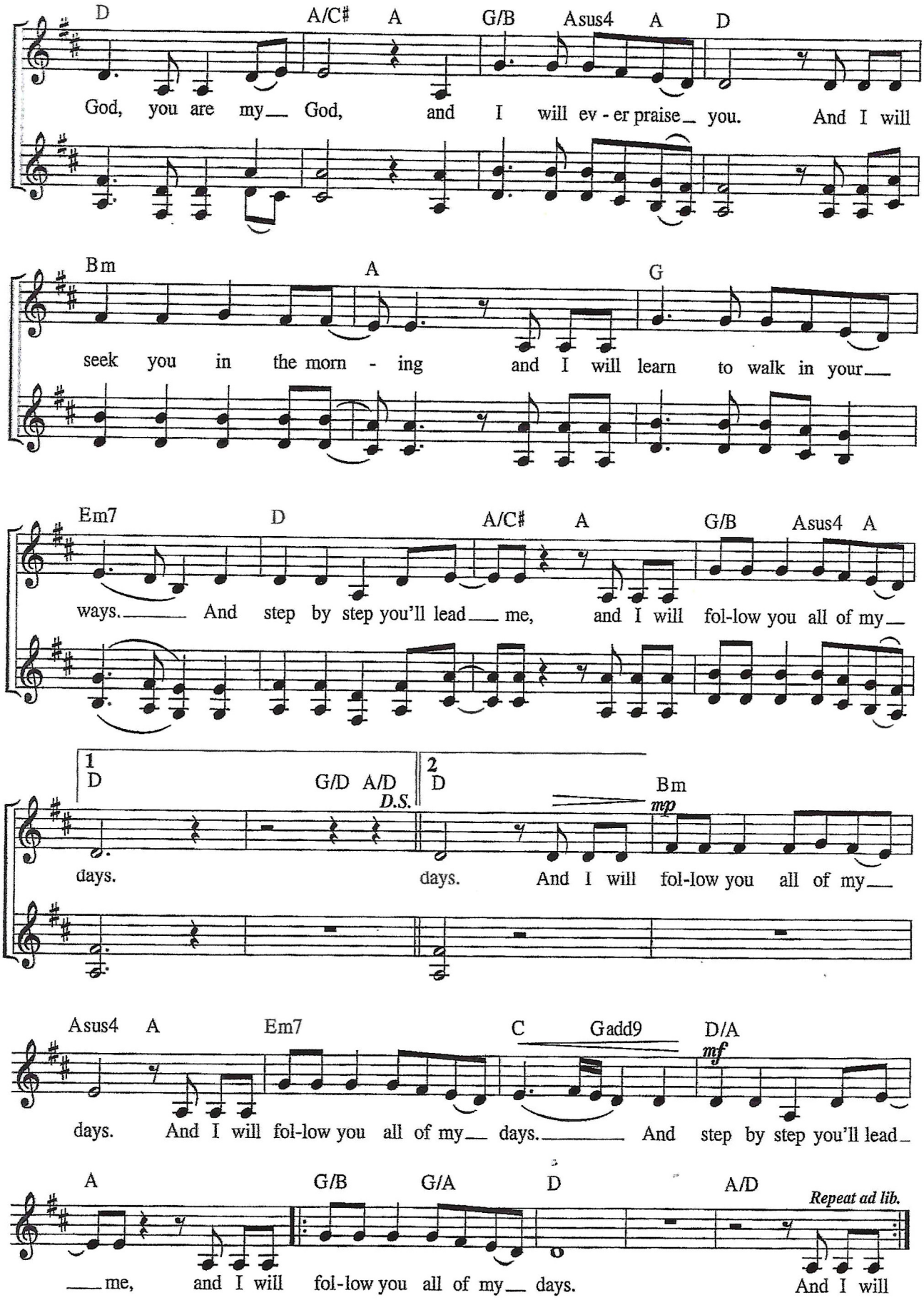
D A/C# A G/B Asus4 A D
God, you are my God, and I will ev - er praise you. And I will
Bm A G
seek you in the morn - ing and I will learn to walk in your
Em7 D A/C# A G/B Asus4 A
ways. And step by step you'll lead me, and I will fol-low you all of my
1 D G/D A/D D.S.
days.
2 D Bm mp
days. And I will fol-low you all of my
Asus4 A Em7 C Gadd9 D/A mf
days. And I will fol-low you all of my days. And step by step you'll lead
A G/B G/A D A/D Repeat ad lib.
me, and I will fol-low you all of my days. And I will