Entrance Antiphon

Let Us All Rejoice

85 - Holy Thursday, Exaltation of the Holy Cross

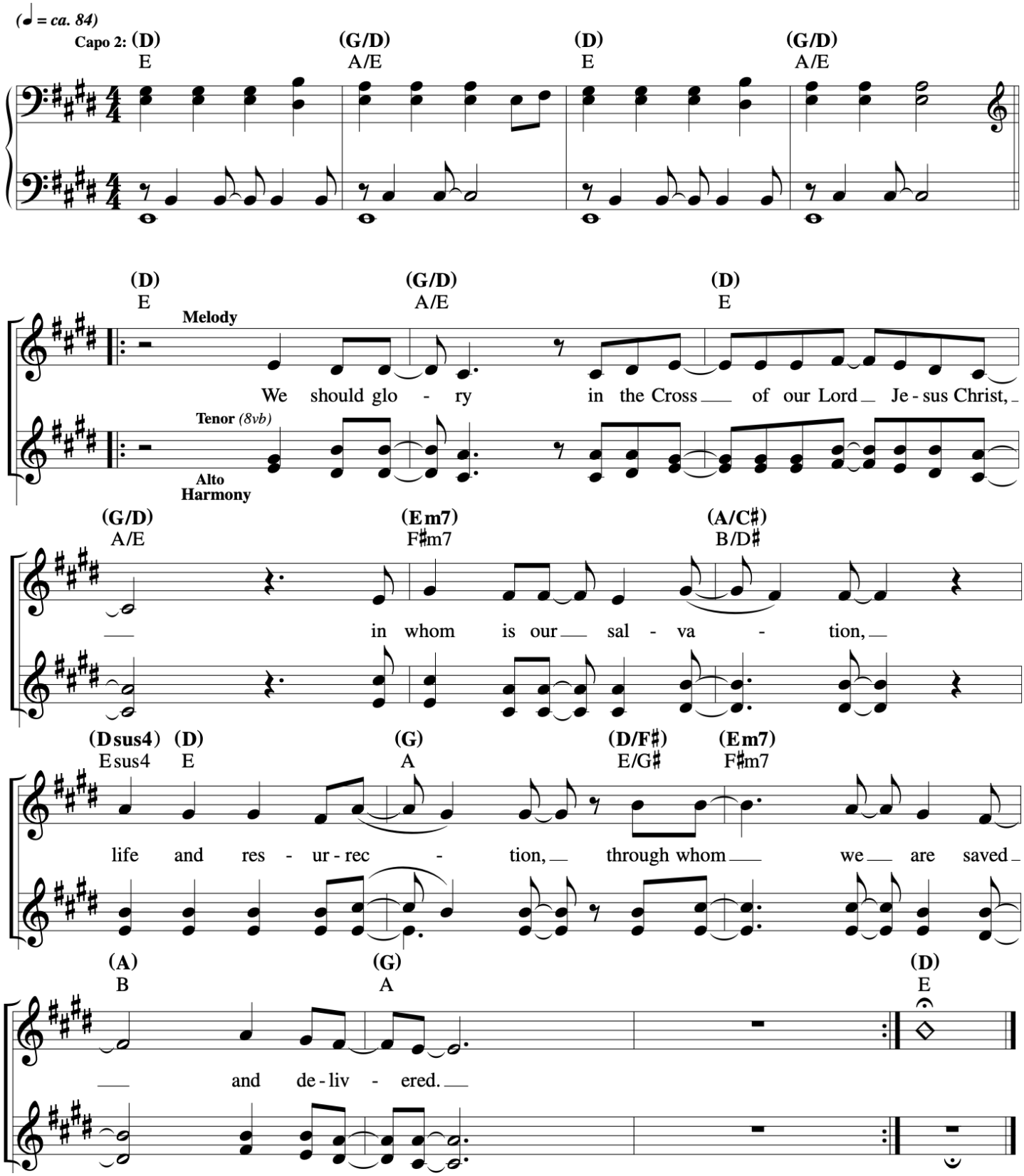

Psalm 78 - Do Not Forget the Works of the Lord

Francesca LaRosa

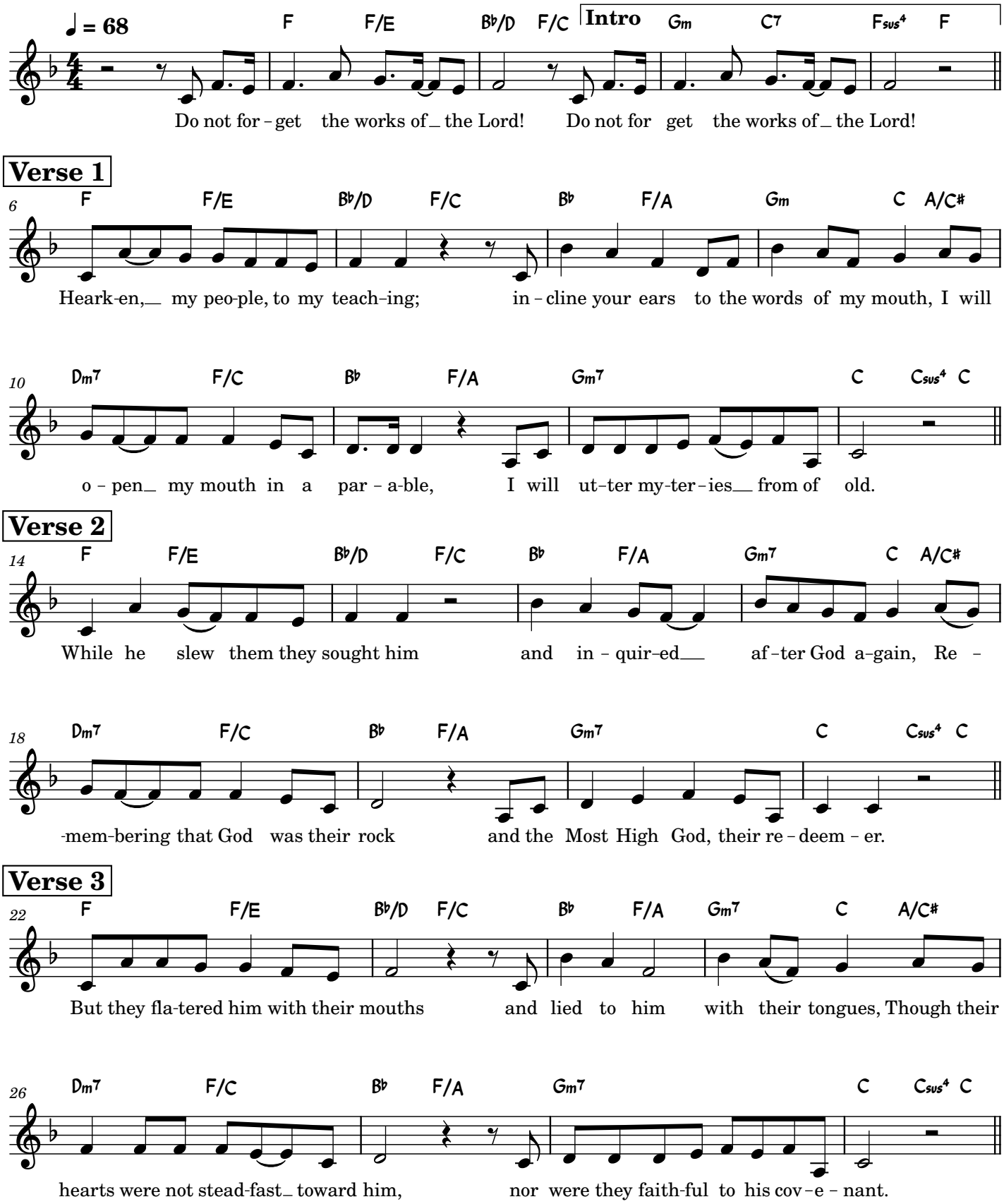

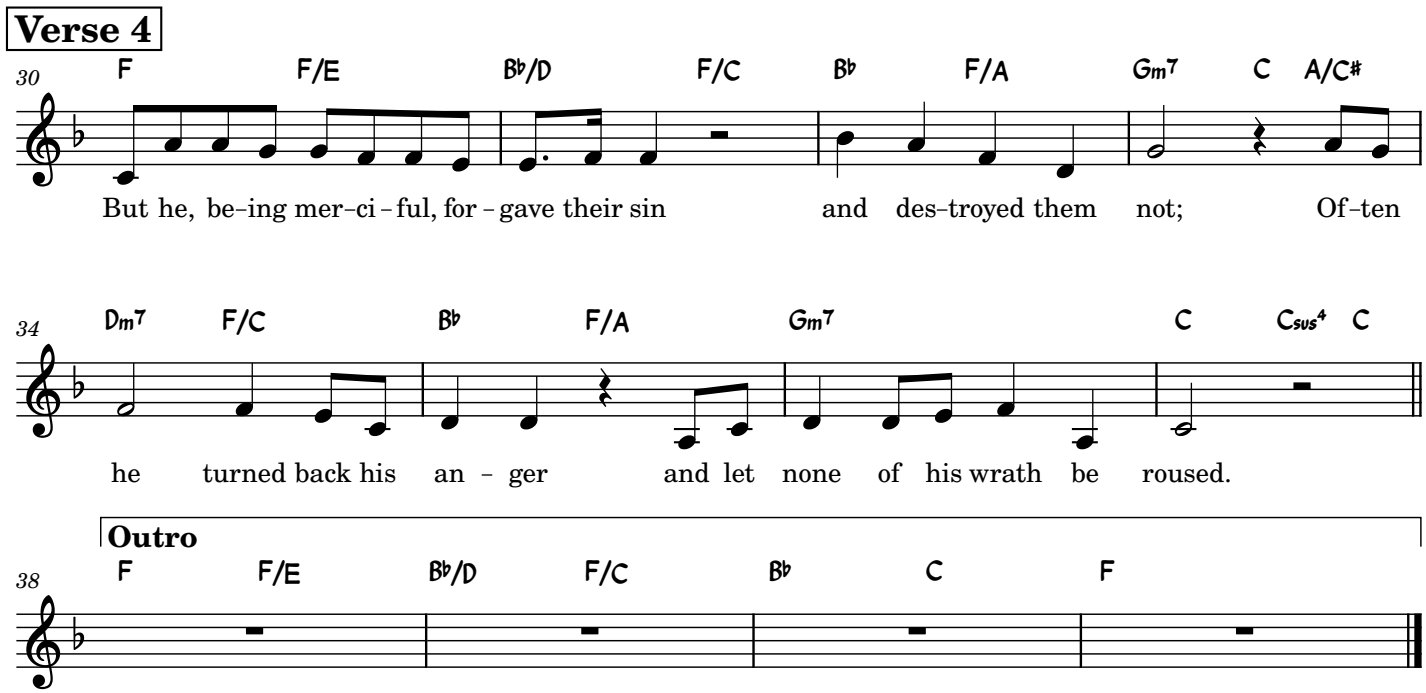
Verse 4
30
F F/E B♭/D F/C B♭ F/A Gm7 C A/C♯
But he, be-ing mer-ci-ful, for-gave their sin and des-troyed them not; Of-ten
34
Dm7 F/C B♭ F/A Gm7 C Csus4 C
he turned back his an-ger and let none of his wrath be roused.
Outro
38
F F/E B♭/D F/C B♭ C F

Gospel Acclamation

Exaltation of the Holy Cross

Curtis Stephan
Mass of St Killian

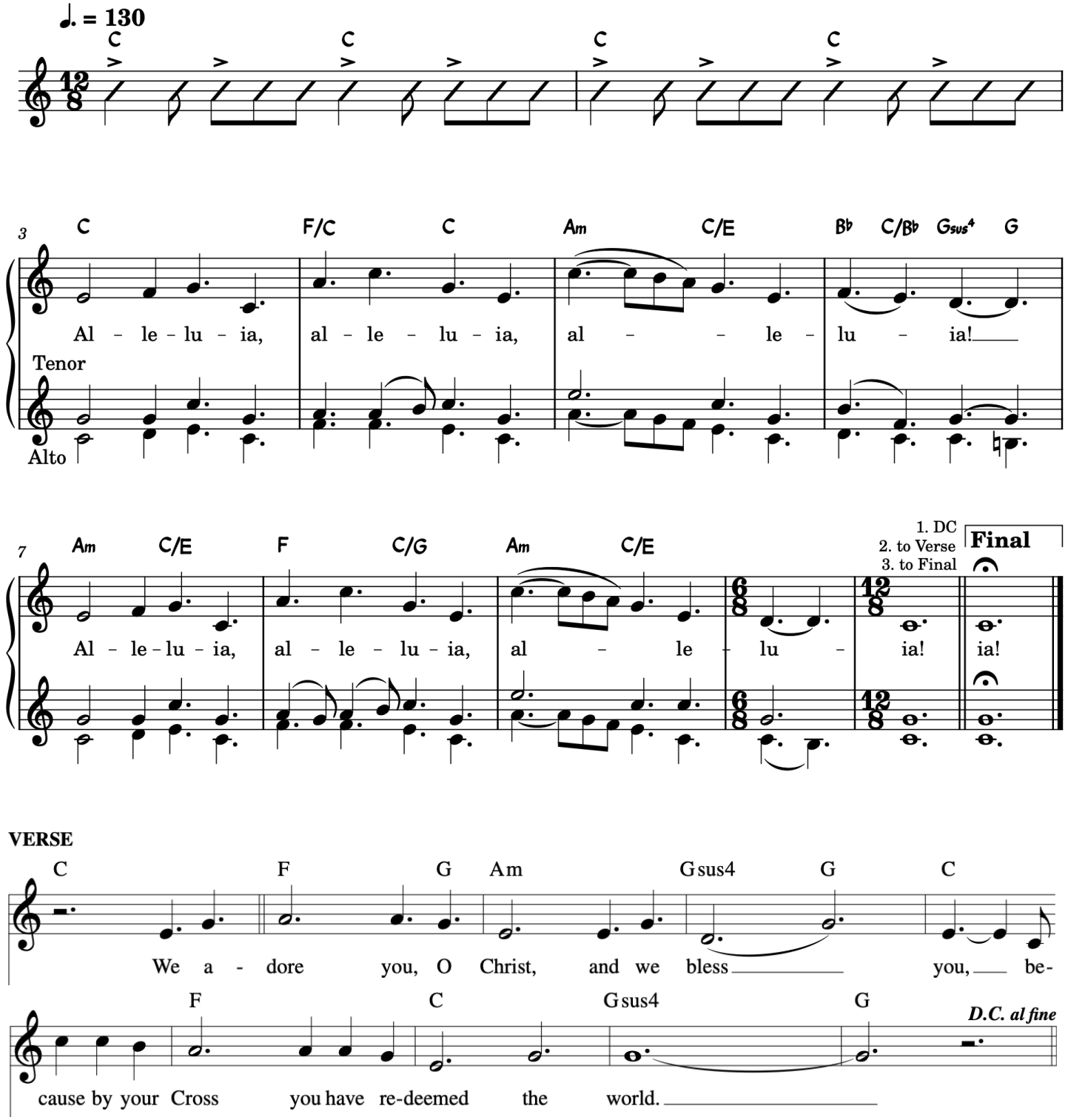

With Our Eyes on the Cross

Sarah Hart and Greg Walton
Vocal arr. by Scott Soper

INTRO *(♩ = ca. 75)*

G/B A/C♯ D Em D/F♯ G G/B A/C♯ D A sus4 A

(Pno)

VERSES

G/B A/C♯ D Em D/F♯ G

1. Oh, the rich - es of this life. Oh, the ways we have been blessed.
2. We have more than we could need, all our fill of dai - ly bread,

G/B A/C♯ D D/F♯ G

1. Oh, the pov - er - ty we own in the things that we pos - sess.
2. but the son of right-eous-ness has no place to lay his head.

D A sus4 A Em D/F♯ G

1. You ask us to lay down all the treas - ure we have stored
2. And all this world's a feast, but he draws us to a ta - ble

D A sus4 A

1. for the treas - ure of your king - dom and a nar - row road.
2. where the great - est and the least come as e - quals.

𝄋 **REFRAIN**

D/F♯ G D D/F♯ G A/C♯ D

Melody

Harmony

With our eyes on the cross, eyes on the cross, with our eyes on the cross

G D D/F♯ G

we will see. With our eyes on the cross, eyes on the cross, with our

© 2016, 2020, Sarah Hart and Greg Walton. Published by Spirit & Song®, a division of OCP. All rights reserved.

Edition #30147455

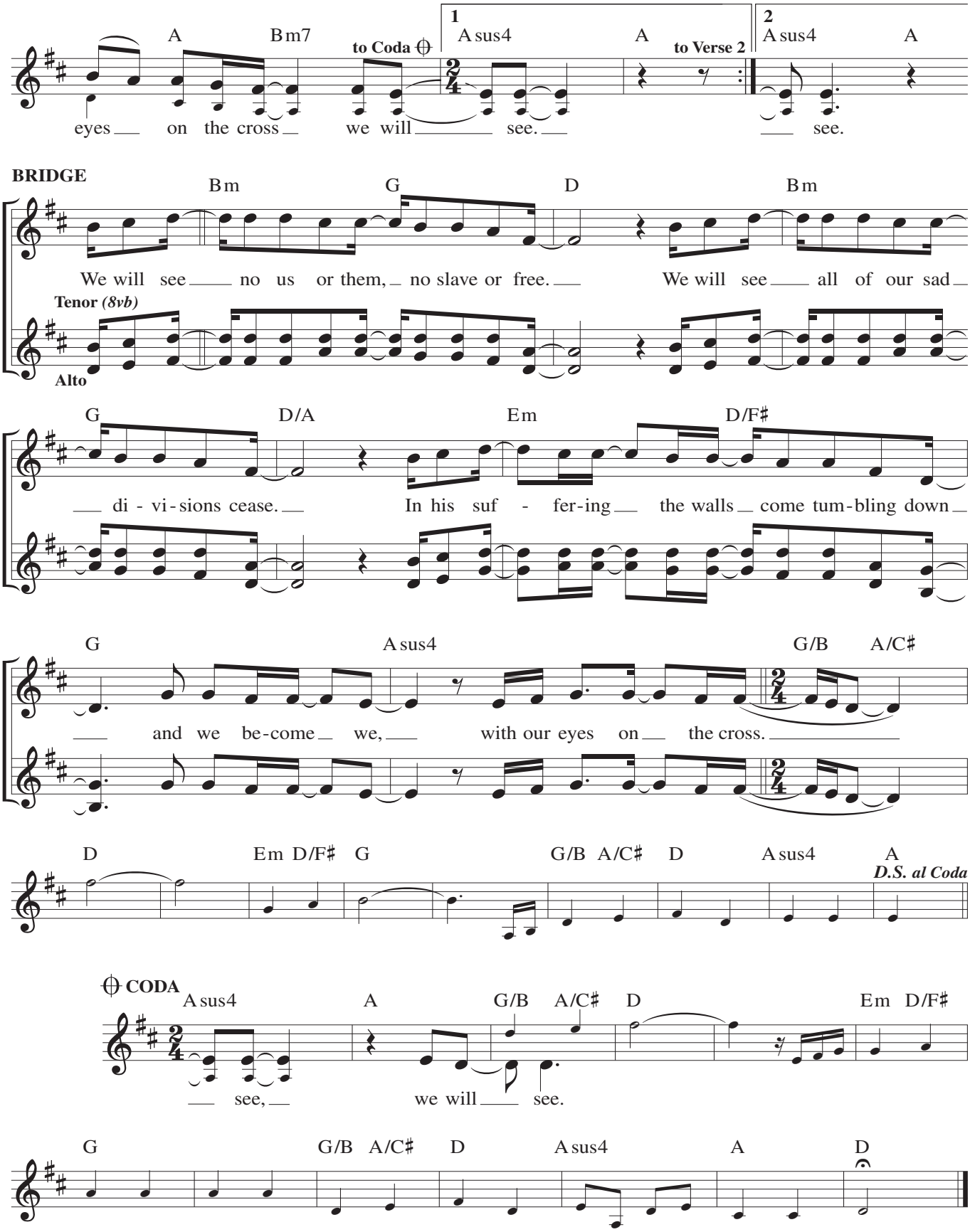

Edition #30147455

Communion Antiphon

Christopher Walker

The Exaltation of the Holy Cross

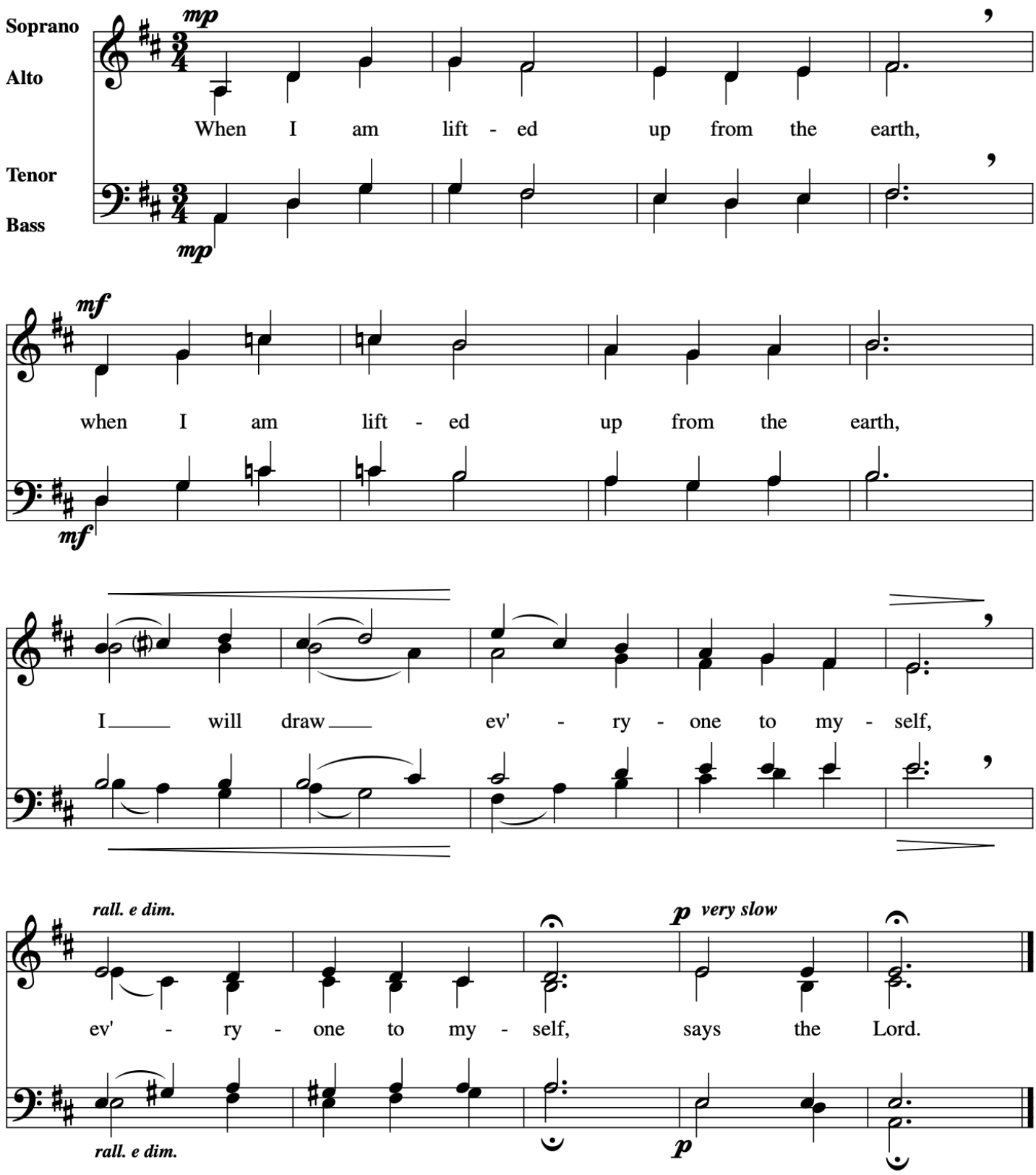

Freedom In Your Cross

Cooper Ray, Laura Ray, Tom Booth,
Curtis Stephan, and Steve Angrisano
Vocal arr. by Scott Soper

INTRO *(♩ = ca. 100)*

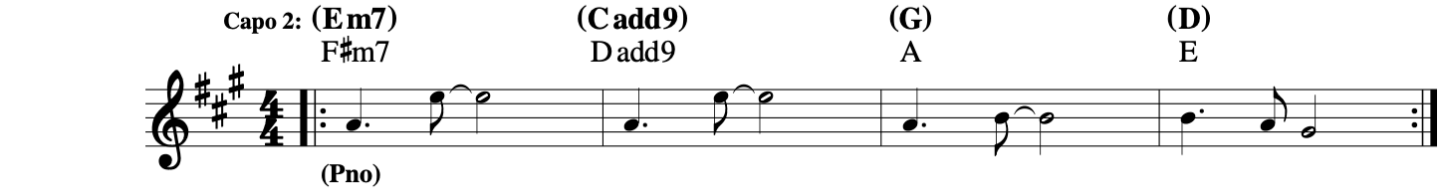

VERSE 1

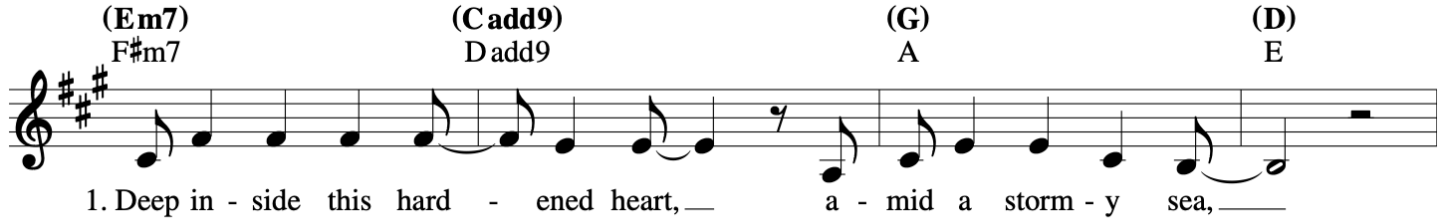

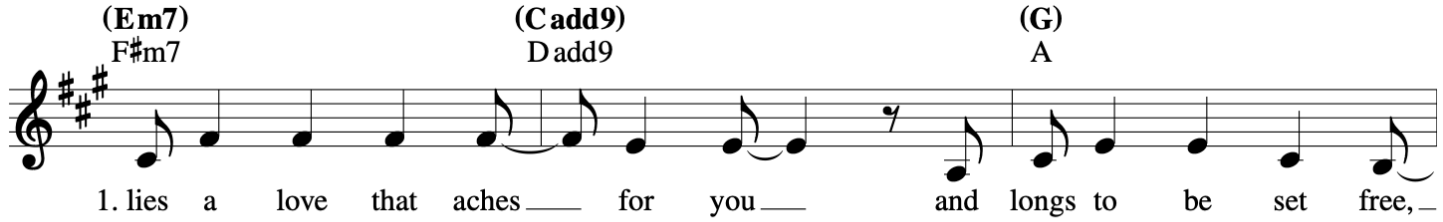

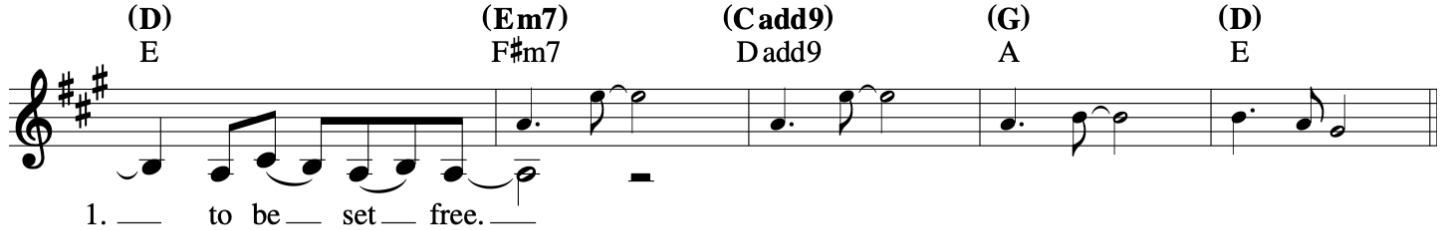

VERSES 2, 3

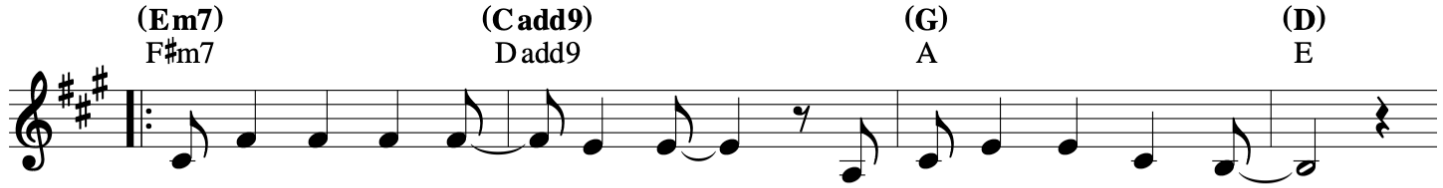

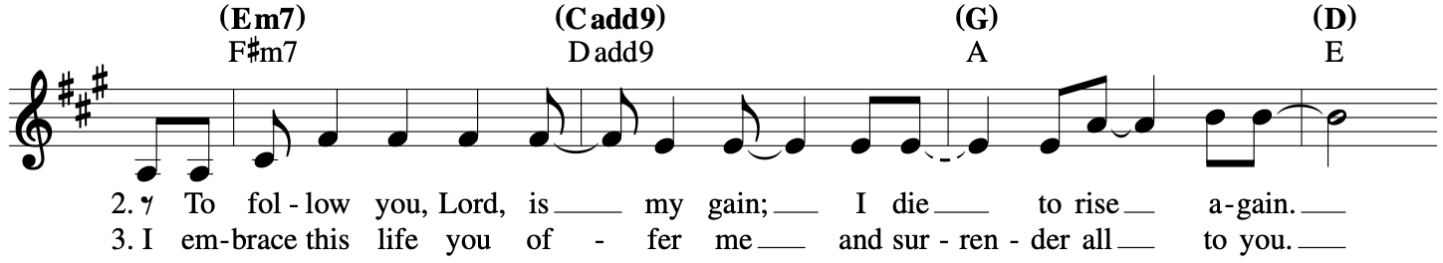

Freedom In Your Cross

Cooper Ray, Laura Ray, Tom Booth,
Curtis Stephan, and Steve Angrisano
Vocal arr. by Scott Soper

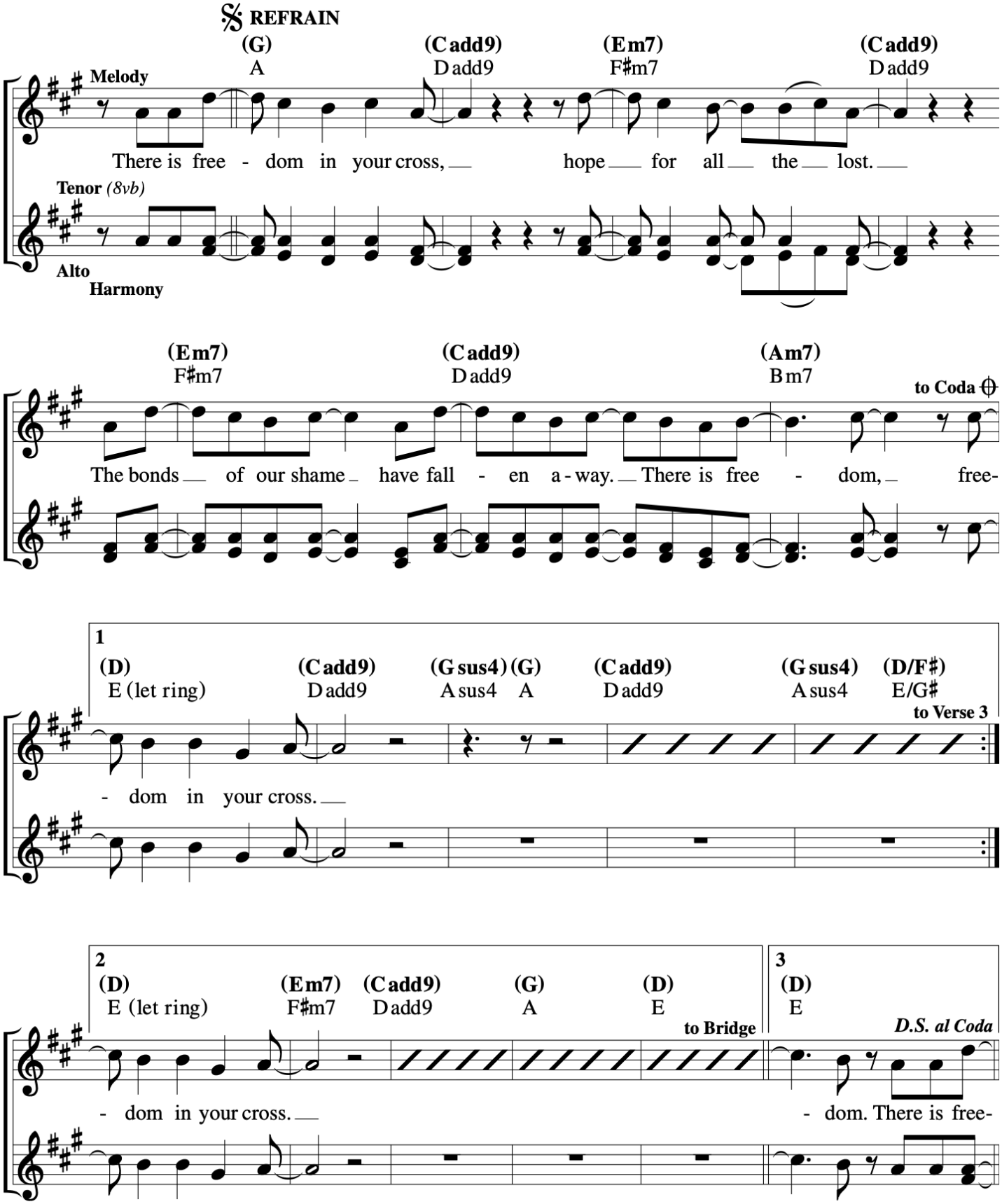

Freedom In Your Cross

Cooper Ray, Laura Ray, Tom Booth,
Curtis Stephan, and Steve Angrisano
Vocal arr. by Scott Soper

BRIDGE

(Em7) F♯m7 | (Cadd9) Dadd9 | (G) A

Your love paid the price; what a great sac - ri - fice. You freed me,

(D) E | (Cadd9) Dadd9

Repeat as desired

you freed me. You freed me Lord. There is free -

D.S.

CODA

(D) E (let ring) | (Cadd9) Dadd9 | (Gsus4) Asus4 (G) A | (Cadd9) Dadd9 | (G) A

- dom in your cross.

Beautiful Is Your Love

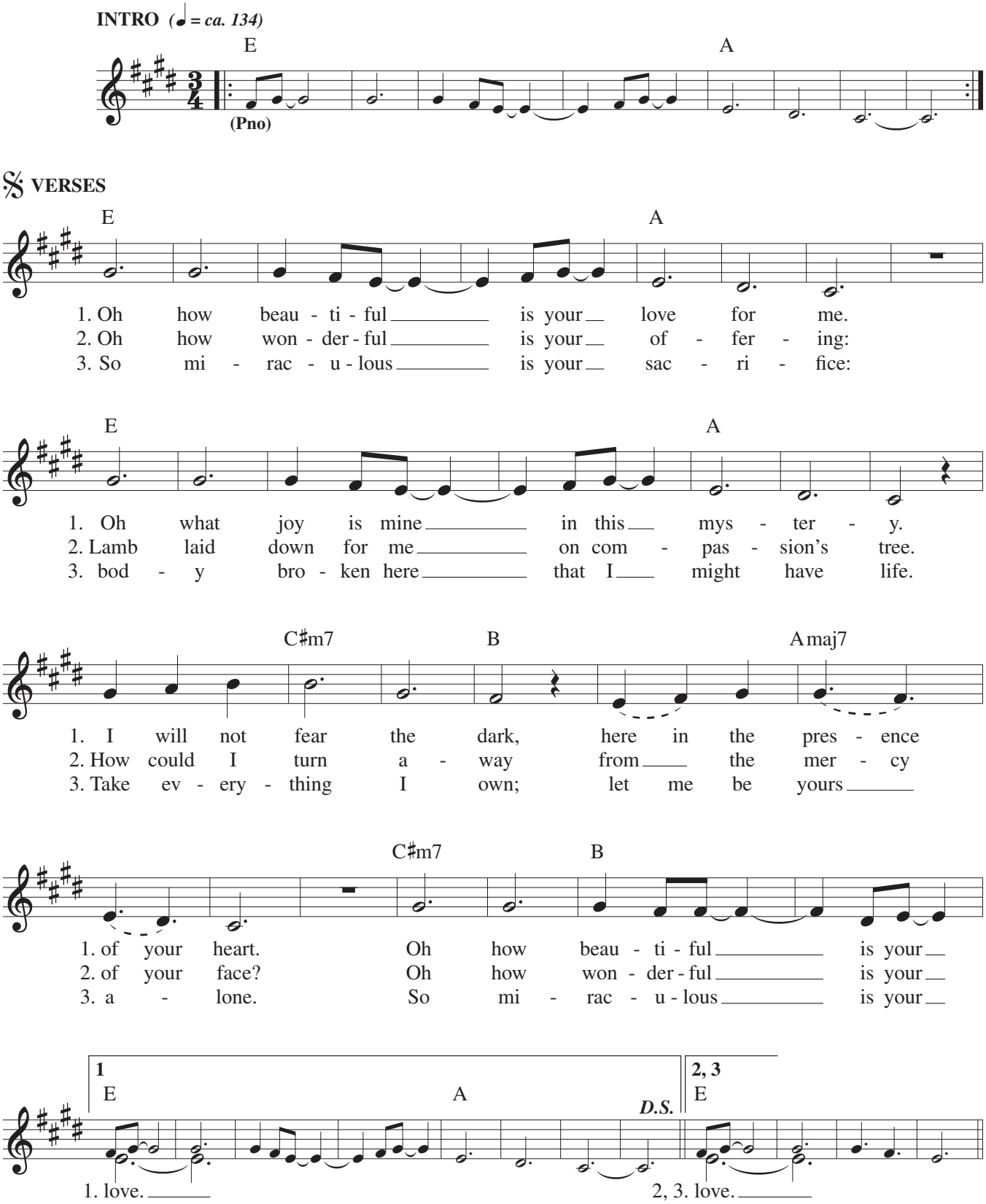

Text and music: Josh Blakesley, b. 1976, Sarah Hart, b. 1968, and Marc Byrd, b. 1970, © 2012, Blue Raft Music and Meaux Mercy, both administered at CapitolCMGPublishing.com, and Josh Blakesley and Sarah Hart, both published by Spirit & Song®, a division of OCP. All rights reserved. Used with permission.

REFRAIN

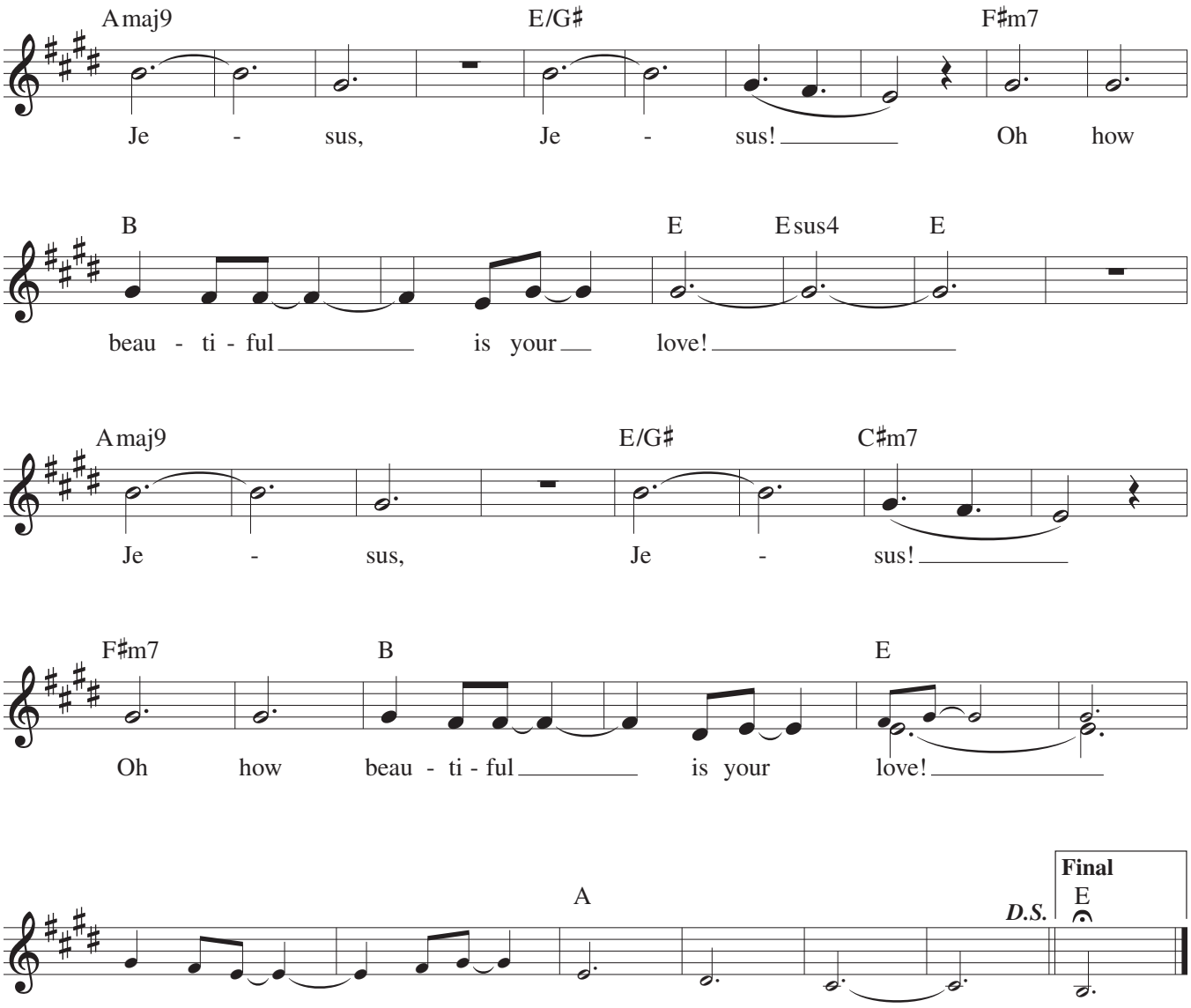
Amaj9
E/G♯
F♯m7
Je - sus, Je - sus! Oh how
B
E
Esus4
E
beau - ti - ful is your love!
Amaj9
E/G♯
C♯m7
Je - sus, Je - sus!
F♯m7
B
E
Oh how beau - ti - ful is your love!
A
D.S.
Final
E

Sweet Redeemer

Steve Angrisano and Sarah Hart

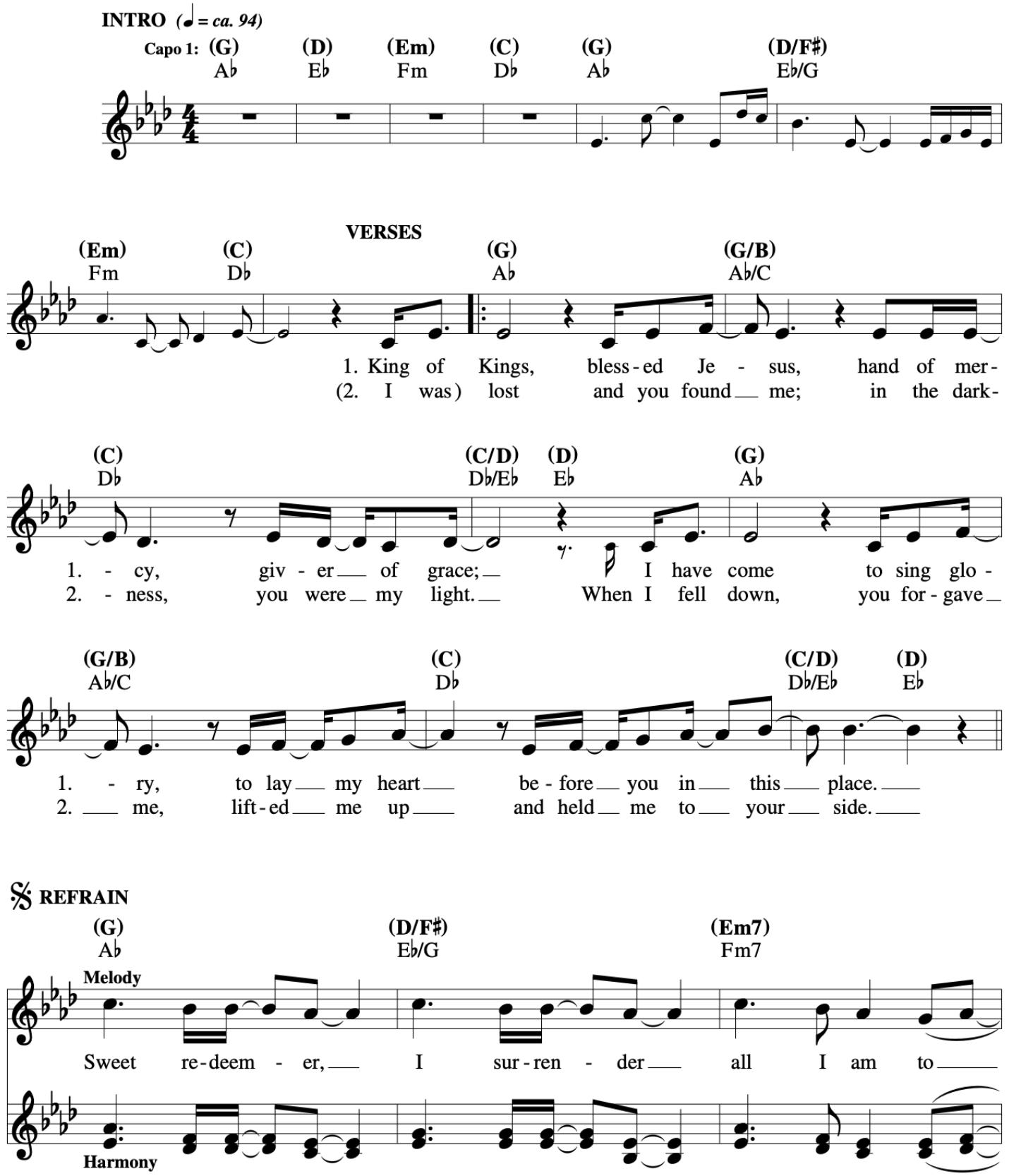

Sweet Redeemer
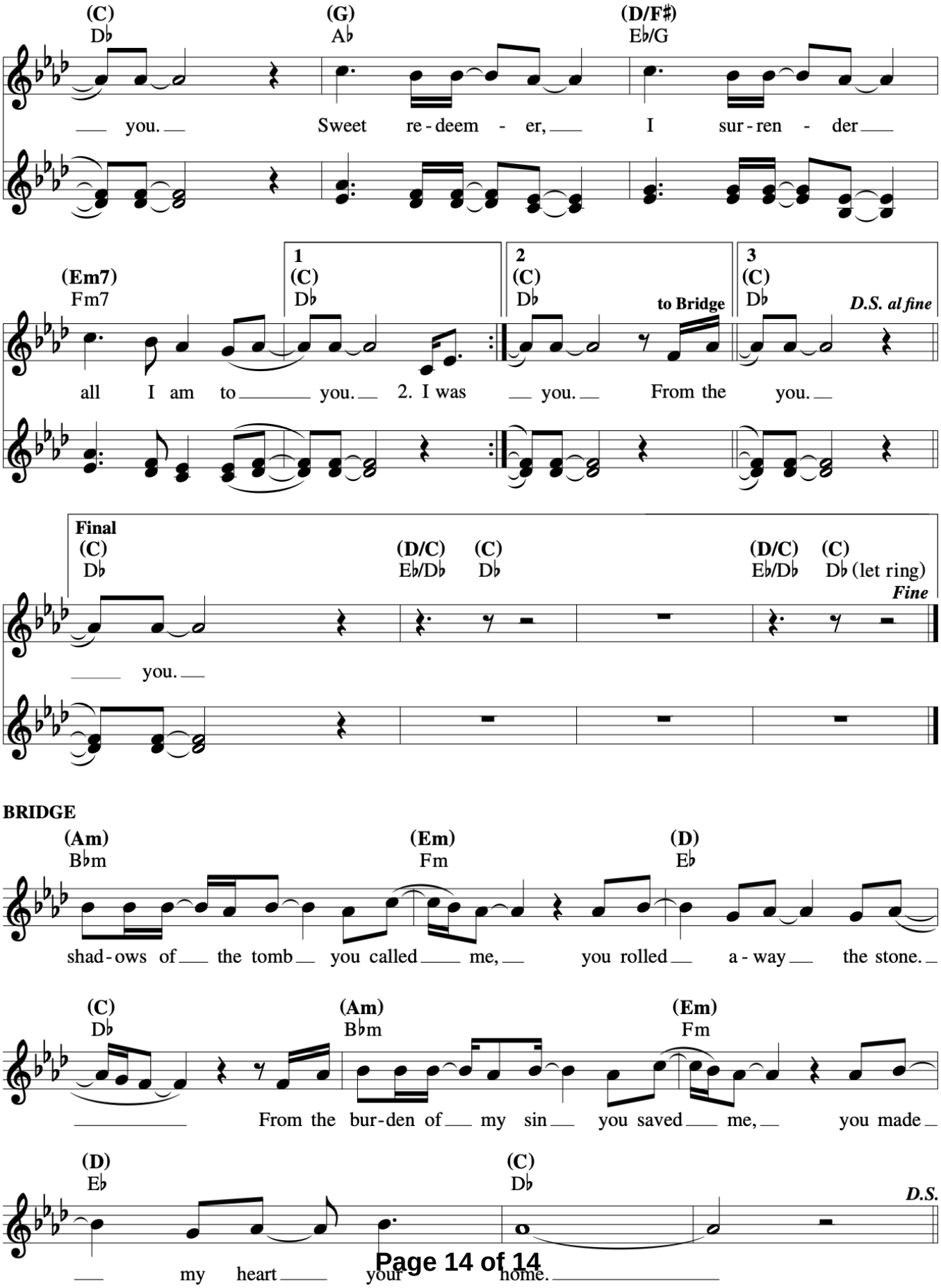
Steve Angrisano and Sarah Hart