Verse 1 → Verse 2 → Refrain
Verse 3 → Refrain → Bridge(2)
Verse 4 → Refrain(2) → Coda

High Above Our Way

BB23-502

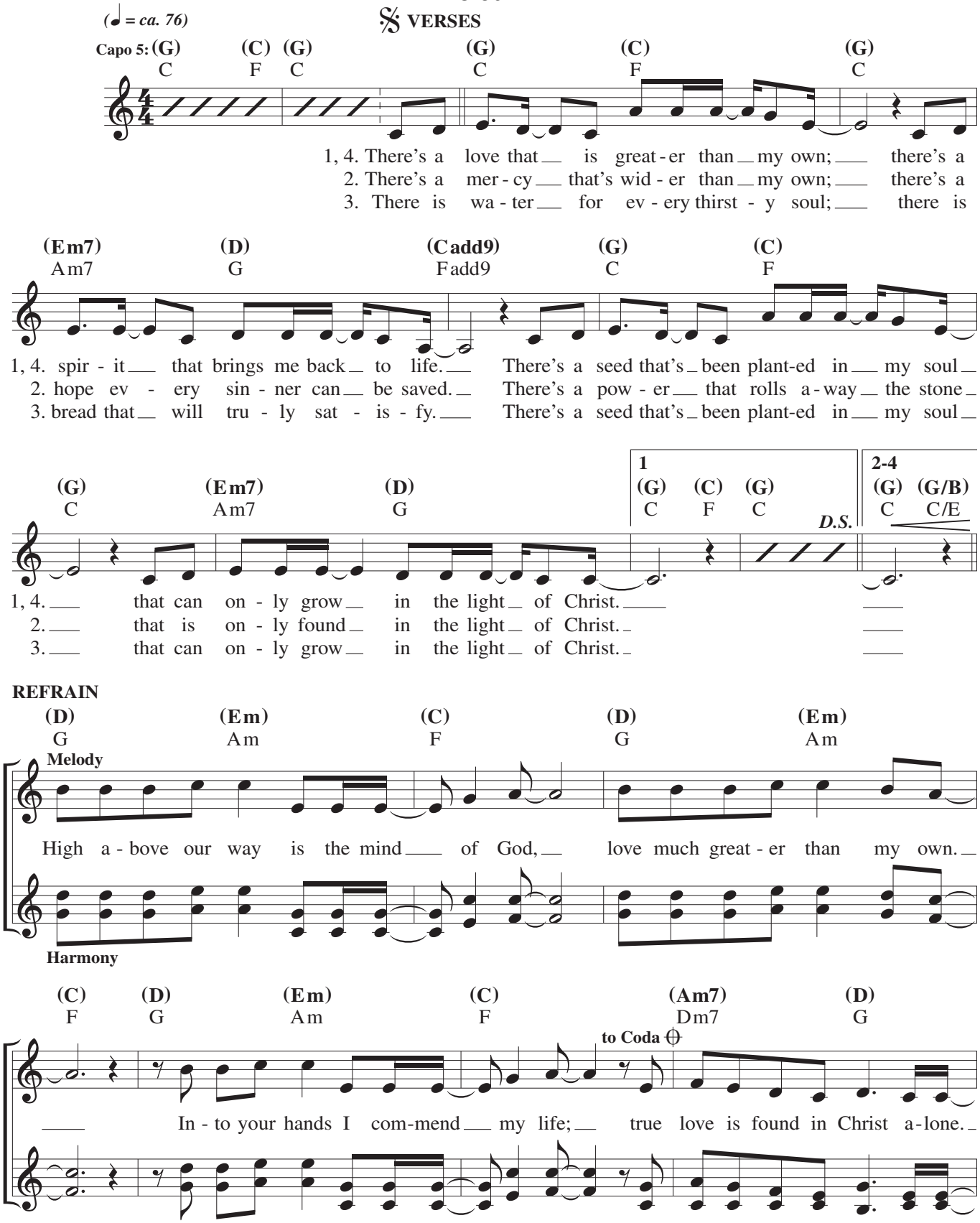

Text and music: Steve Angrisano, b. 1965, and Curtis Stephan, b. 1973, © 2017, Steve Angrisano and Curtis Stephan. Published by Spirit & Song®, a division of OCP. All rights reserved.

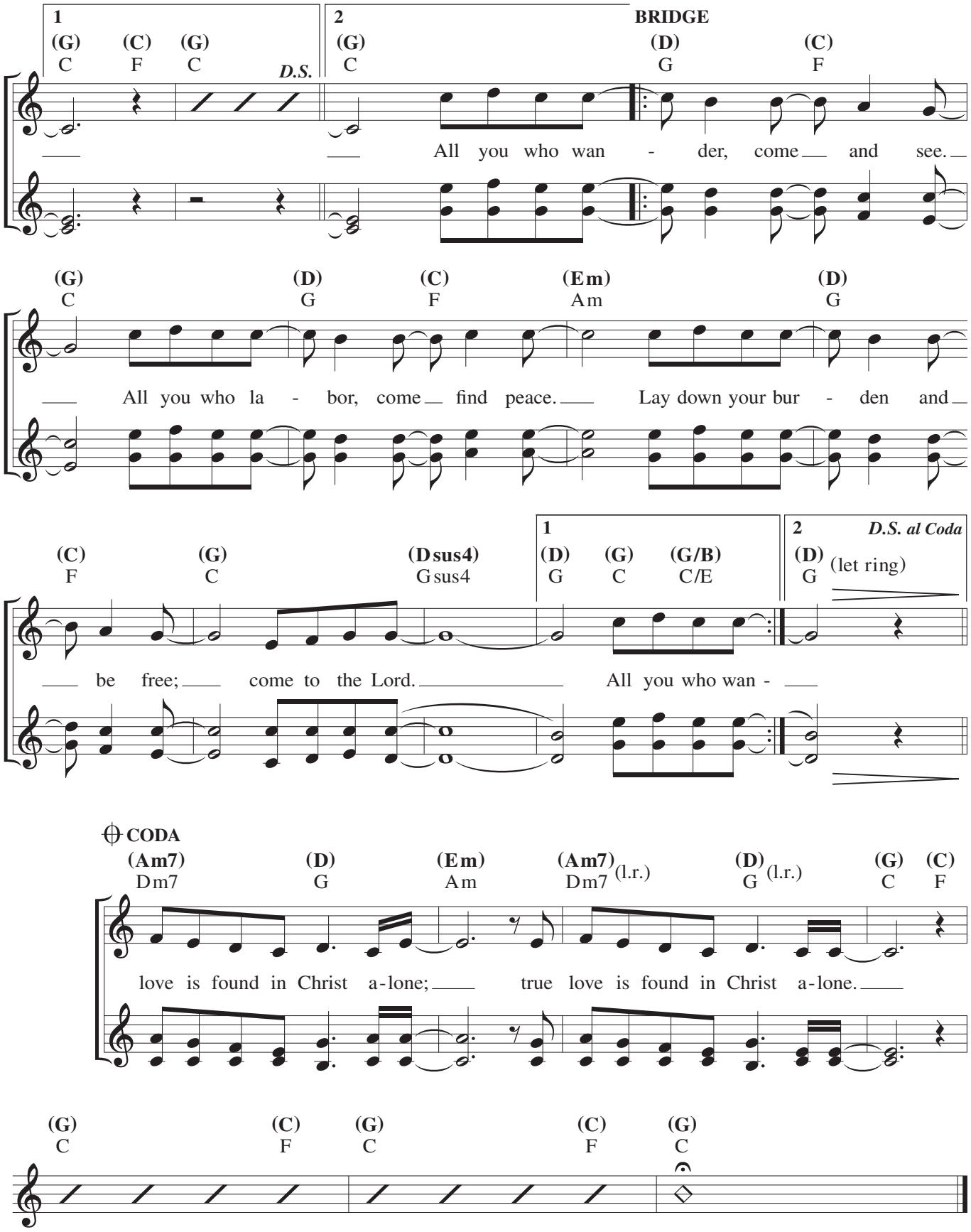
1
(G) (C) (G)
C F C
D.S.
2
(G)
C
BRIDGE
(D) (C)
G F
All you who wan - der, come and see.
(G) (D) (C) (Em) (D)
C G F Am G
All you who la - bor, come find peace. Lay down your bur - den and
(C) (G) (Dsus4)
F C Gsus4
1
(D) (G) (G/B)
G C C/E
2
D.S. al Coda
(D) (let ring)
G
be free; come to the Lord. All you who wan -
CODA
(Am7) (D) (Em) (Am7) (l.r.) (D) (l.r.) (G) (C)
Dm7 G Am Dm7 G C F
love is found in Christ a-lone; true love is found in Christ a-lone.
(G) (C) (G) (C) (G)
C F C F C