Entrance Antiphon

Joelle

20th Sunday in Ordinary Time # 157

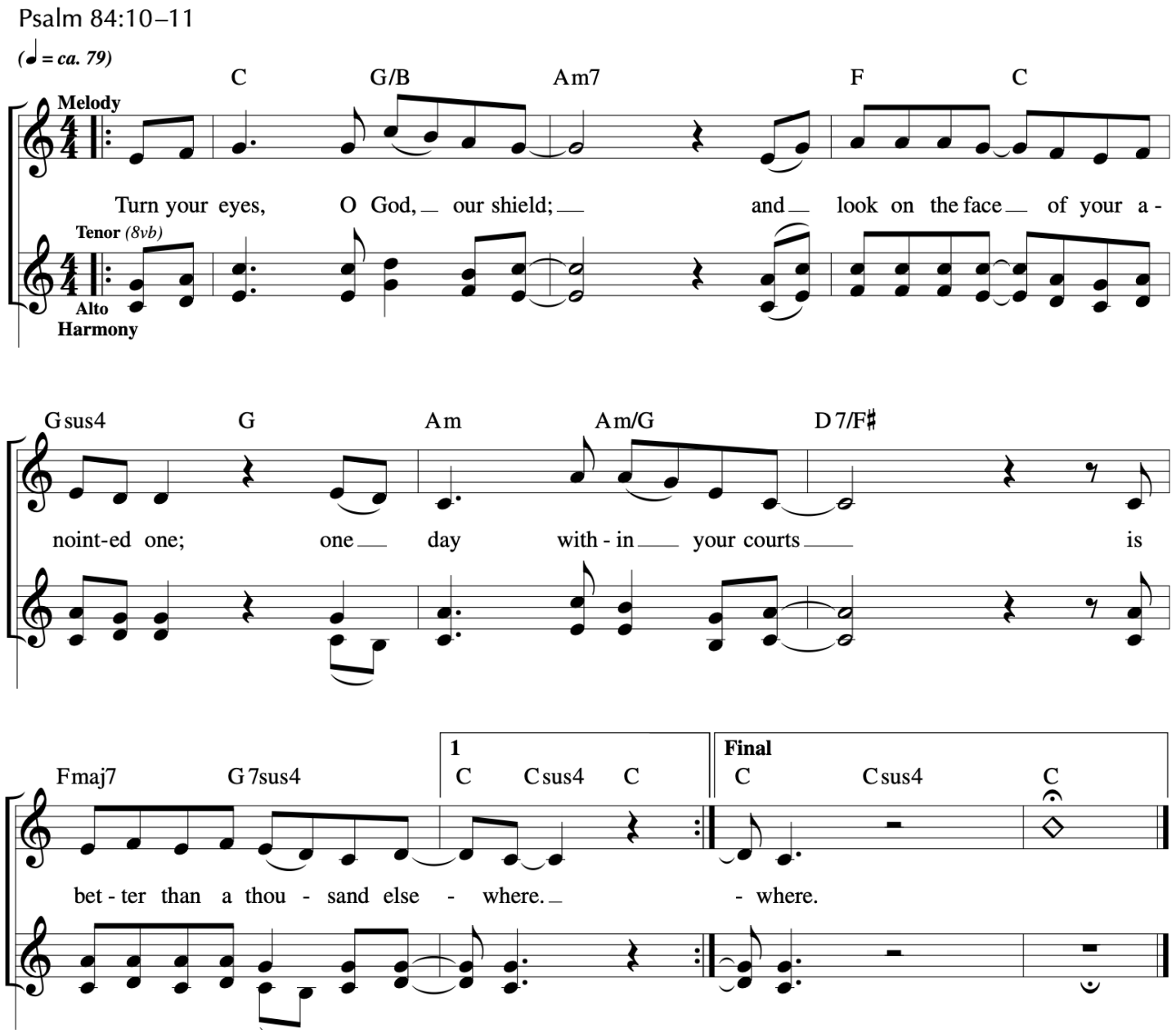

Music © 2020, Steve Angrisano, Sarah Hart, and Curtis Stephan

20th Sunday in Ordinary Time

Cederick

Responsorial Psalm: Psalm 34:2–3, 4–5, 6–7 (119)

Response: *(Organ/SATB)*

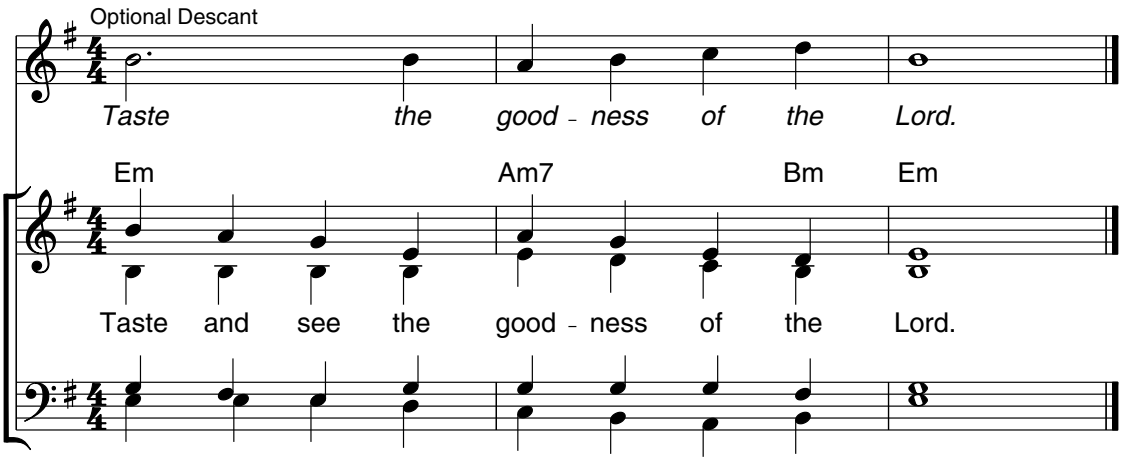

Verses: *(Cantor or SATB)*

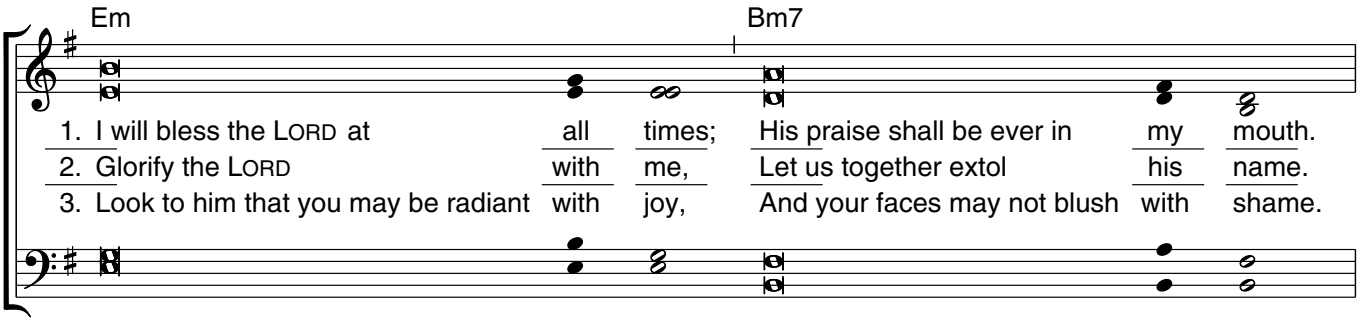

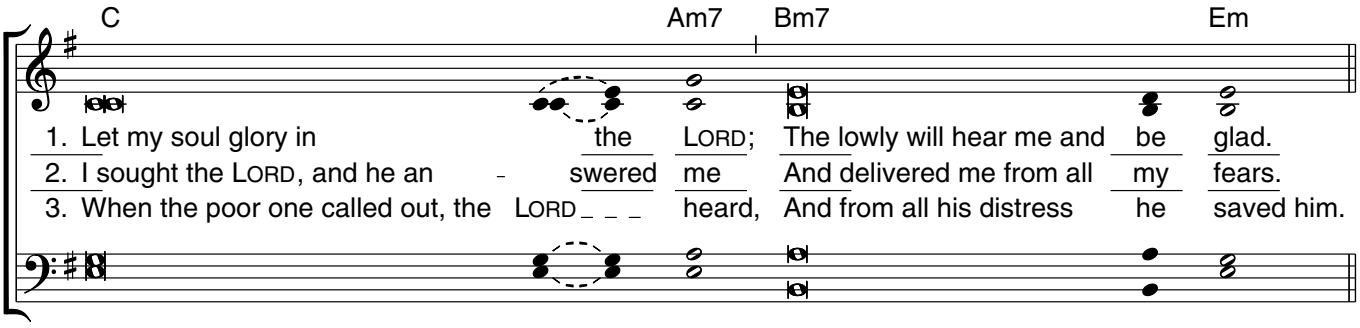

Edition #30131227

Gospel Acclamation

David

20th Sunday in Ordinary Time # 158

ACCLAMATION (♩. = *ca. 130*)

Melody

C F/C C Am C/E

Al - le - lu - ia, al - le - lu - ia, al - le -

B♭ C/B♭ Gsus4 G Am C/E F C/G

lu - ia! Al - le - lu - ia, al - le - lu - ia,

Am C/E Gsus4 G C

al - le - lu - ia!

1: *D.C.*
2: to Verse
3: to Final

Final

Fine

VERSE

C F G Am Gsus4 G C

Who - ev - er eats my flesh and drinks my blood re - mains in me

F C Gsus4 G

and I in him, says the Lord.

D.C. al fine

Music © 2020, Steve Angrisano, Sarah Hart, and Curtis Stephan

Cederick - 1st Verse
Joelle - 2nd Verse
C & J - 1st Refrain
All to joint after

We Come To You

Josh Blakesley

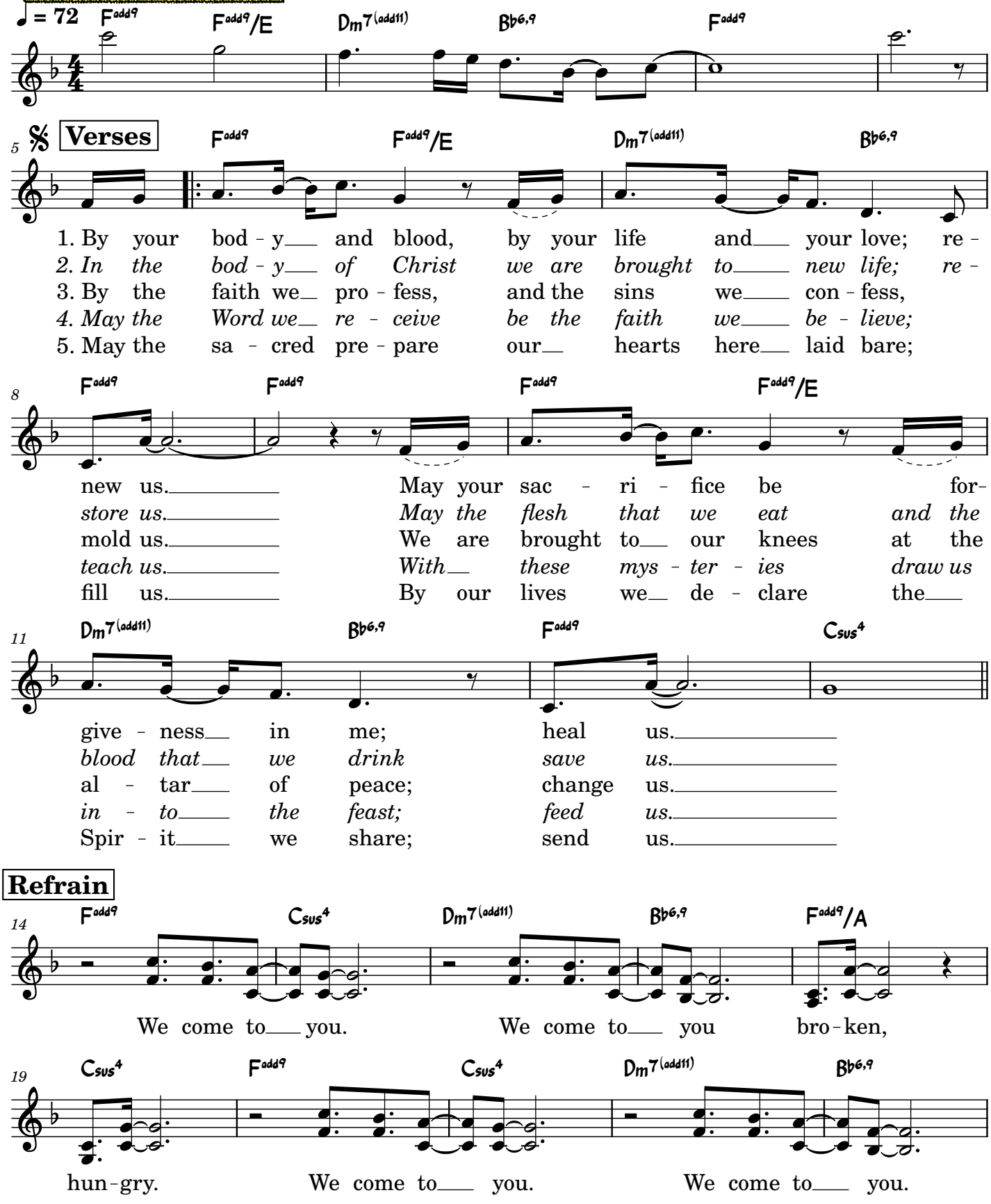

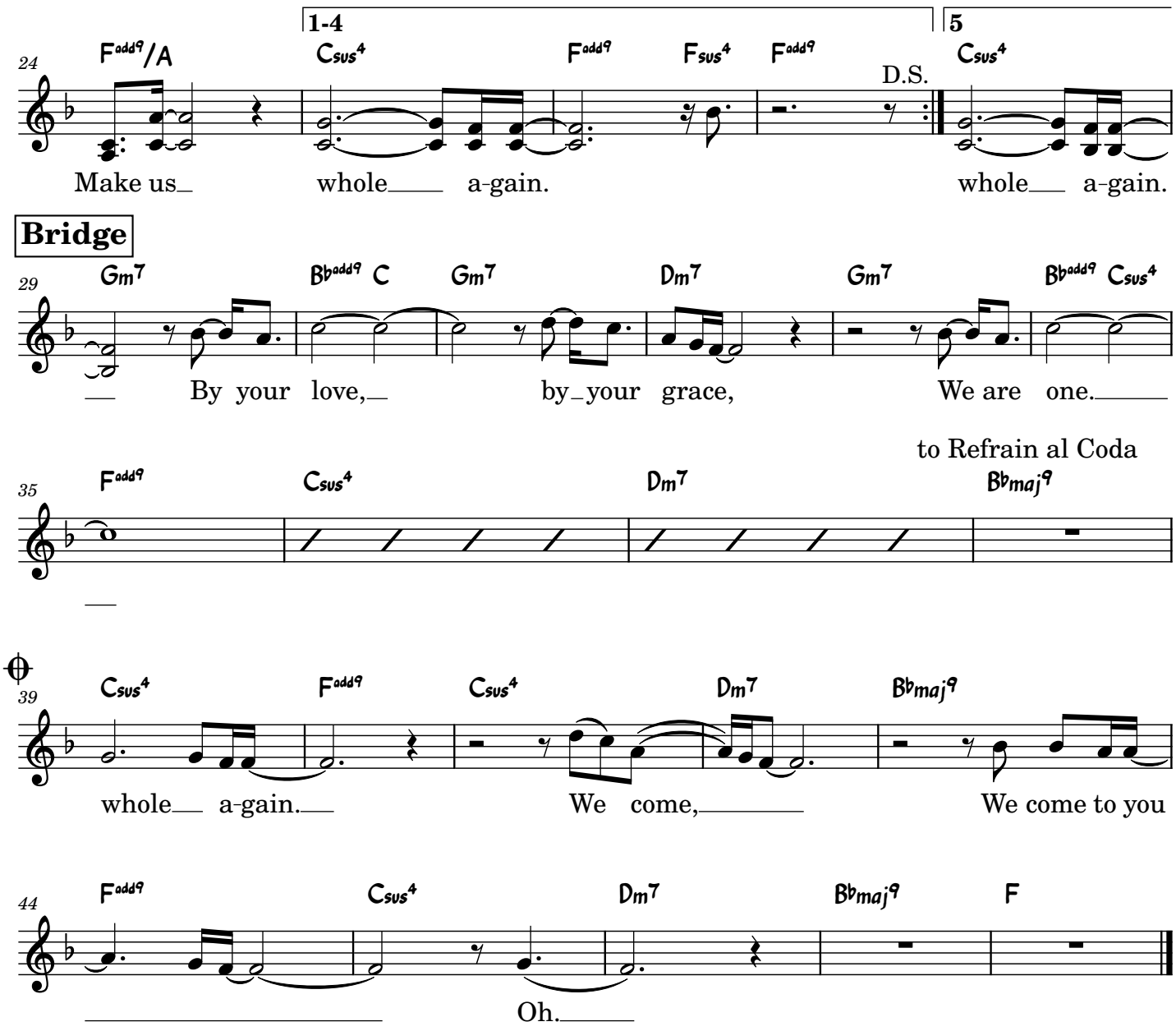
1-4
5
24
Fadd9/A
Csus4
Fadd9
Fsus4
Fadd9
D.S.
Csus4
Make us whole a-gain.
whole a-gain.
Bridge
29
Gm7
Bbadd9 C
Gm7
Dm7
Gm7
Bbadd9 Csus4
By your love, by your grace, We are one.
to Refrain al Coda
35
Fadd9
Csus4
Dm7
Bbmaj9
39
Csus4
Fadd9
Csus4
Dm7
Bbmaj9
whole a-gain. We come, We come to you
44
Fadd9
Csus4
Dm7
Bbmaj9
F
Oh.

Communion Antiphon

Cederick

20th Sunday in Ordinary Time # 158

Psalm 130:7

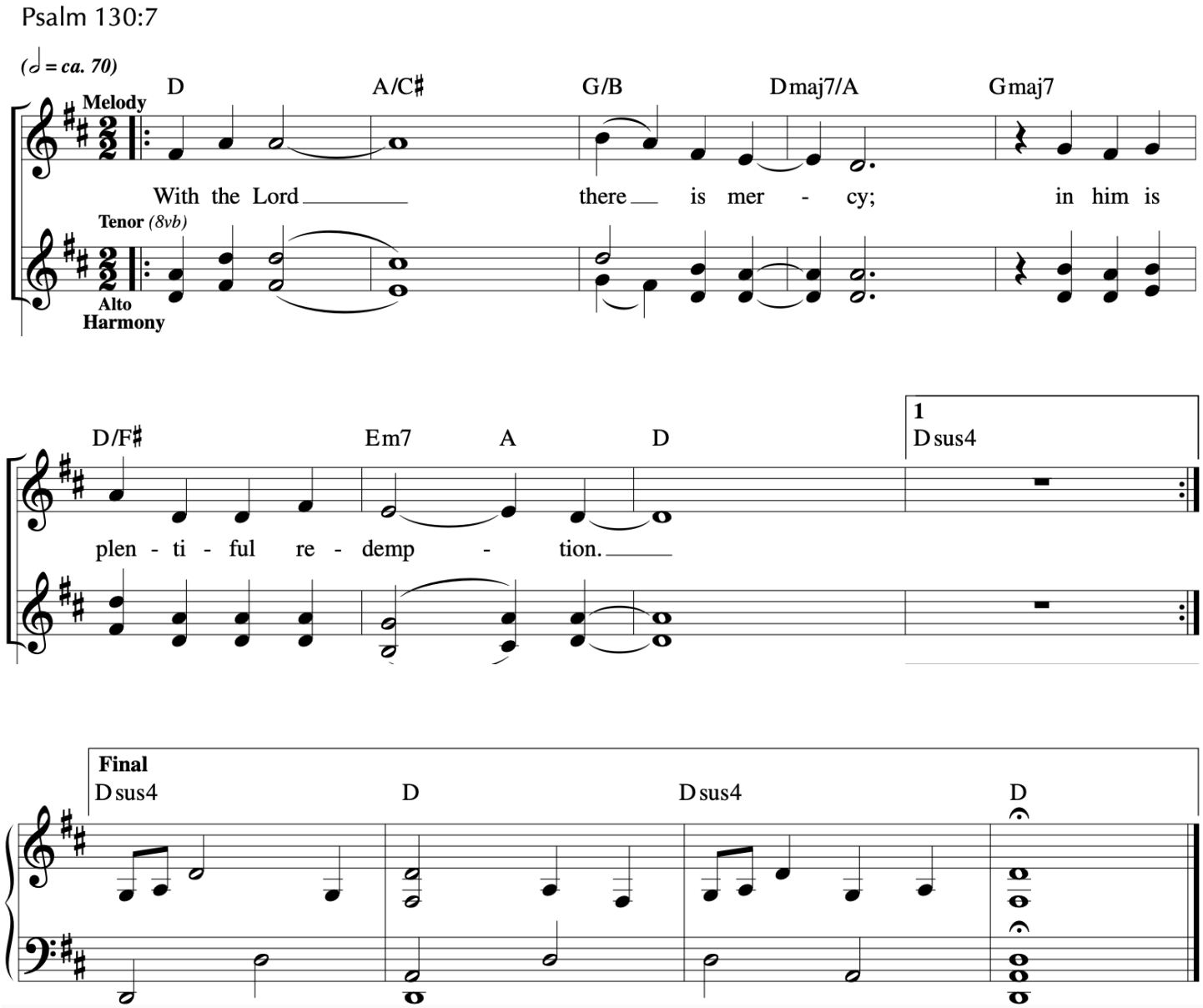

Music © 2020, Steve Angrisano, Sarah Hart, and Curtis Stephan

Miracle of Grace

(Bread of Life)

Cederick

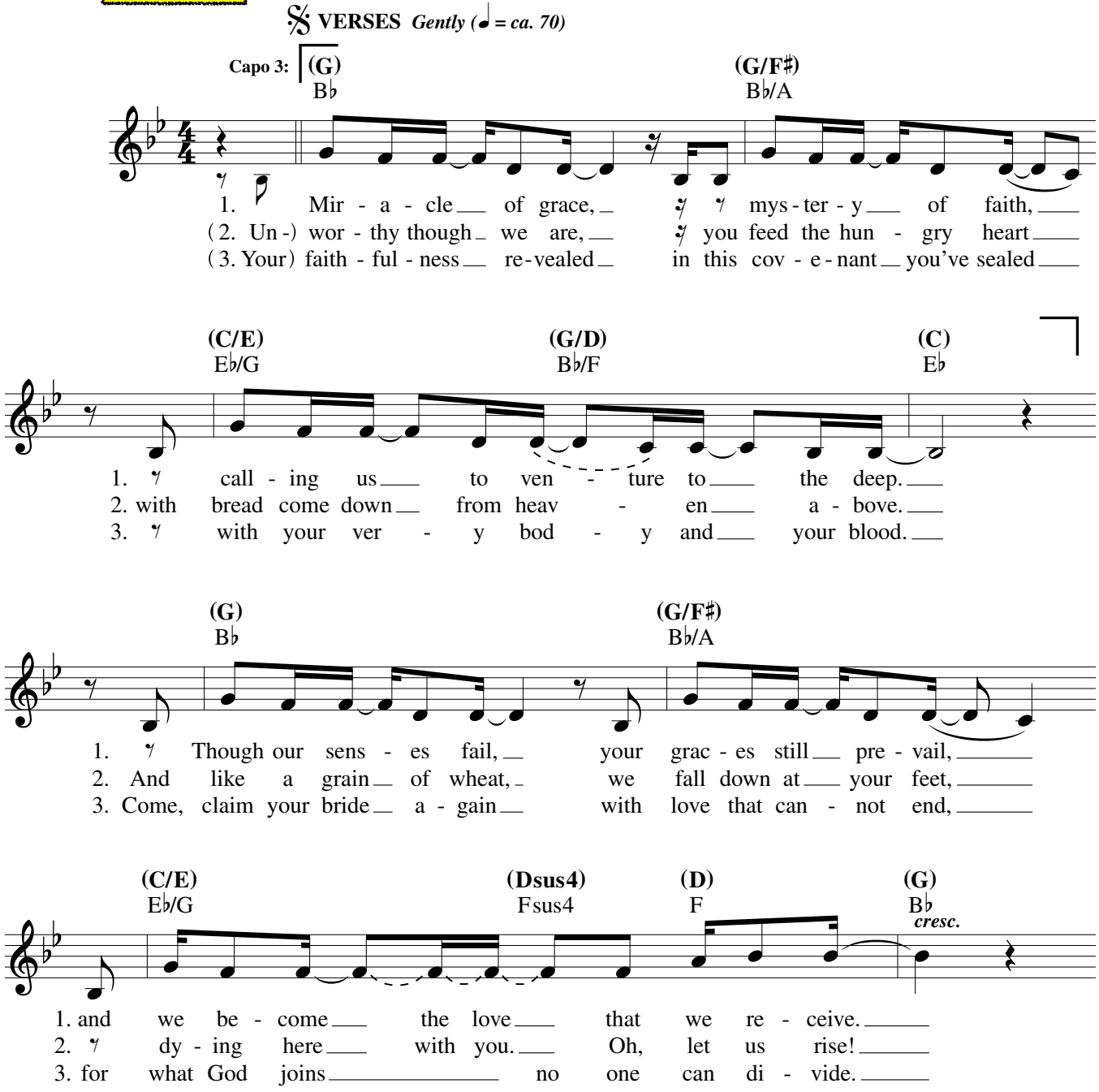

Text and music: Curtis Stephan, b. 1973, © 2008, Curtis Stephan. Published by spiritandsong.com®, a division of OCP. All rights reserved.

30118360

Edition #30118360

REFRAIN

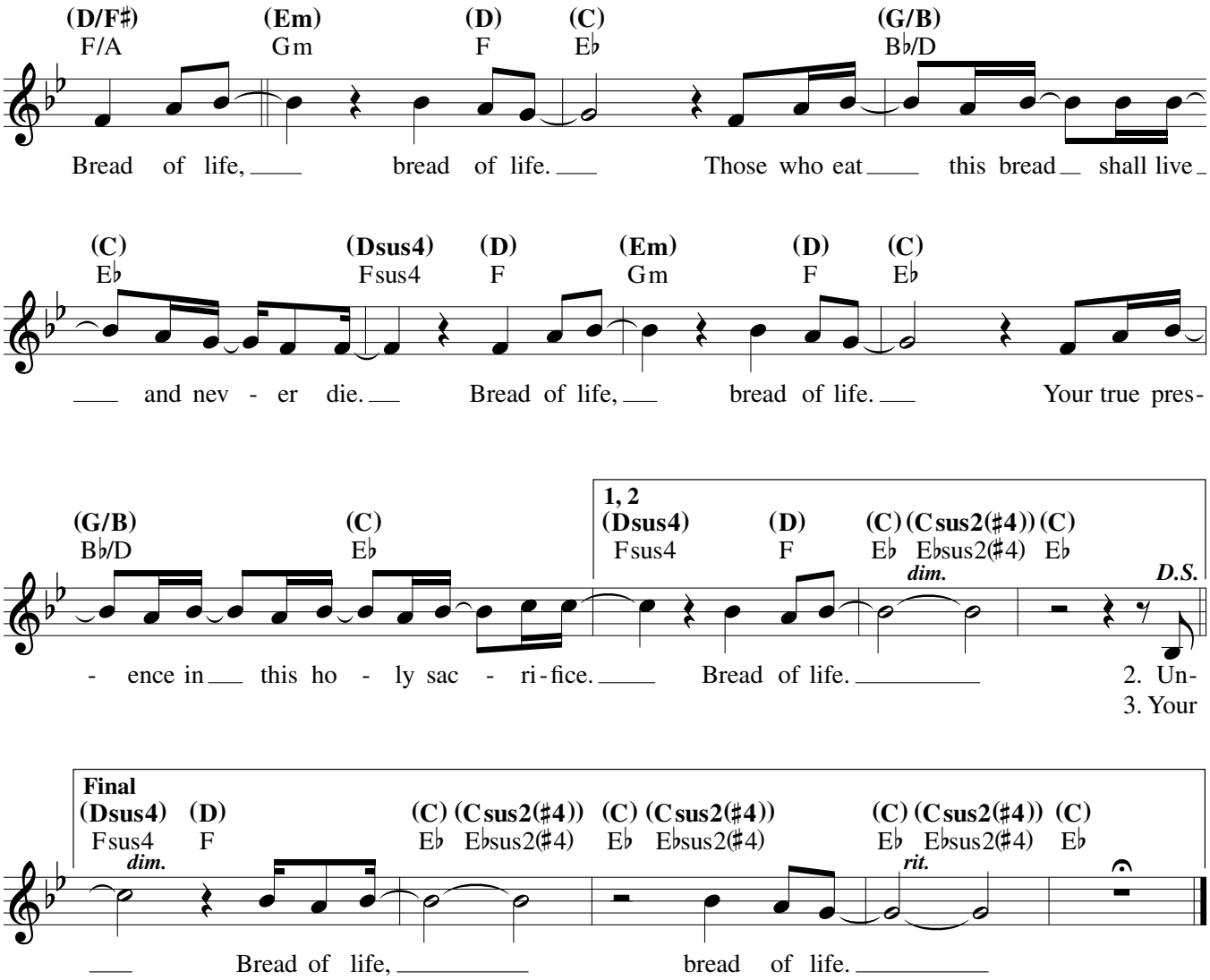
(D/F♯) F/A
(Em) Gm
(D) F
(C) E♭
(G/B) B♭/D
Bread of life, bread of life. Those who eat this bread shall live
(C) E♭
(Dsus4) Fsus4
(D) F
(Em) Gm
(D) F
(C) E♭
and nev - er die. Bread of life, bread of life. Your true pres-
(G/B) B♭/D
(C) E♭
1, 2
(Dsus4) Fsus4
(D) F
(C) E♭
(Csus2(♯4)) E♭sus2(♯4)
(C) E♭
dim.
D.S.
- ence in this ho - ly sac - ri-fice. Bread of life.
2. Un-
3. Your
Final
(Dsus4) Fsus4
(D) F
dim.
(C) E♭
(Csus2(♯4)) E♭sus2(♯4)
(C) E♭
(Csus2(♯4)) E♭sus2(♯4)
(C) E♭
(Csus2(♯4)) E♭sus2(♯4)
(C) E♭
rit.
Bread of life, bread of life.

Sacred Silence

BB23-557

INTRO ***Prayerfully, with rubato (♩ = ca. 66)***

Gmaj7 Cadd9/E Gmaj7/B Em7 Am7 Dsus2,4 D

(Keyboard)

G Am7 Gadd9/B D/G Cadd9 D Em7 Fadd9/A C/G Gadd9

Alan to start Refrain
Joelle - Verse
All - Refrain

REFRAIN/VERSES

Gmaj9/B Cadd9 Gadd9/B Em7

Refrain *Sa - cred si - lence, ho - ly o - cean, gen - tle*
Verses 1. God my Fa - ther, Christ my broth - er, Ho - ly
2. Ho - ly Ma - ry, gen - tle moth - er, God's pure

Am7 Dsus4 D G Am7 G/B D/G Cadd9 D

wa - ter, wash - ing o - ver me; help me lis - ten, Ho - ly
1. Spir - it, sanc - ti - fy - ing me; Lord, I'm sor - ry, please for -
2. ves - sel, pray - ing for me; saints and an - gels, all in

Emadd9 Em F/A Cadd9 Gadd9

Spir - it. Come and speak to me. **(to Verses/Final)**
1. give me. Come and set me free. **(to Refrain)**
2. heav - en, come and be with me. **(to Refrain)**

Final

F/A Cadd9 Gadd9 Dm7 Cadd9 Gsus2

rit.

Come and be with me. Come and speak to me.

Text: Tom Booth, b. 1961, Jenny Pixler and Anthony Kuner, © 2003, Tom Booth, Jenny Pixler and Anthony Kuner. Published by spiritandsong.com®, a division of OCP. All rights reserved.
Music: Tom Booth and Jenny Pixler, © 2003, Tom Booth and Jenny Pixler. Published by spiritandsong.com®, a division of OCP. All rights reserved.

22974-Z2
Edition #93496

Verse 1 → Verse 2 → Refrain
Verse 3 → Refrain → Bridge(2)
Verse 4 → Refrain(2) → Coda

High Above Our Way

BB23-502

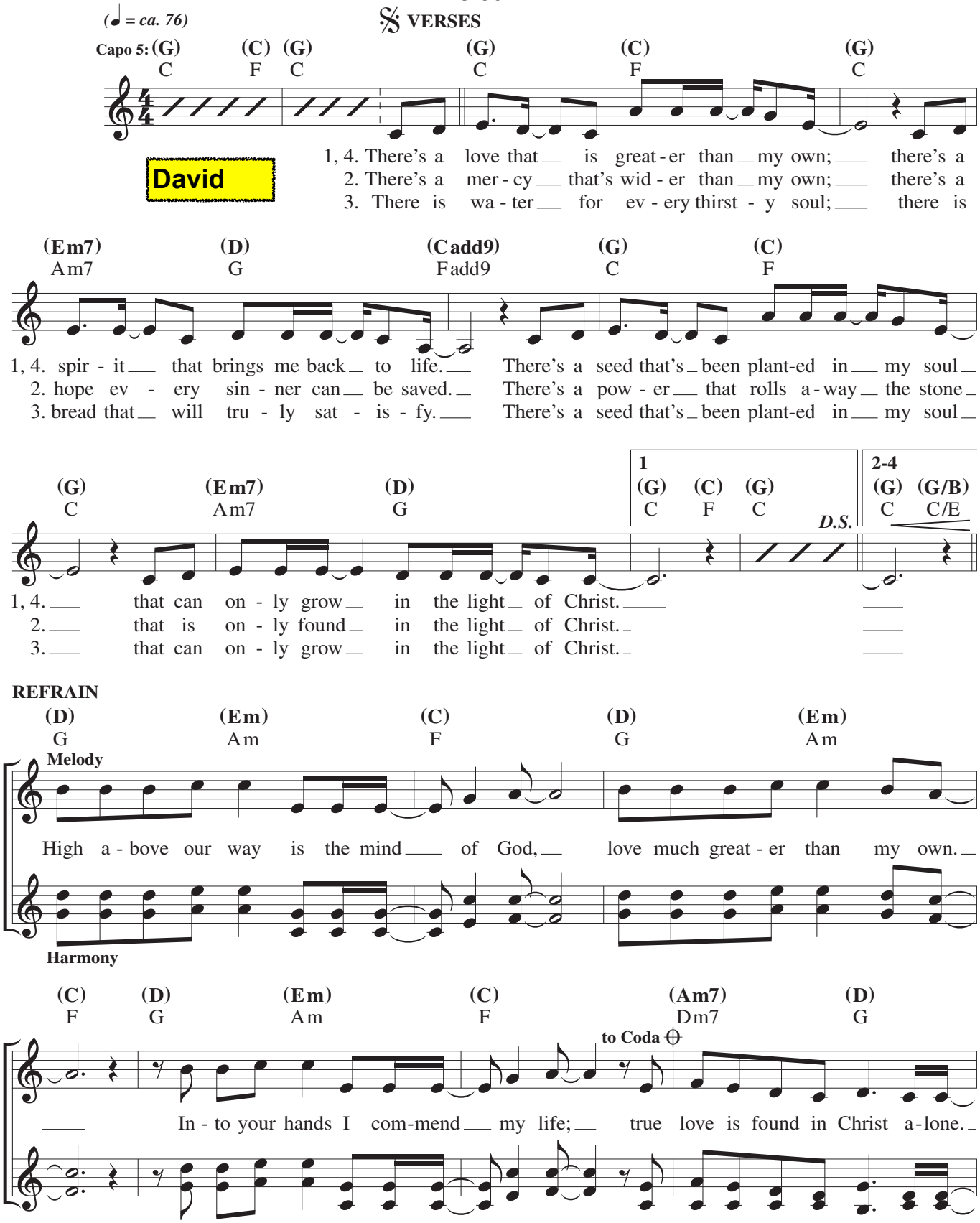

Text and music: Steve Angrisano, b. 1965, and Curtis Stephan, b. 1973, © 2017, Steve Angrisano and Curtis Stephan. Published by Spirit & Song®, a division of OCP. All rights reserved.

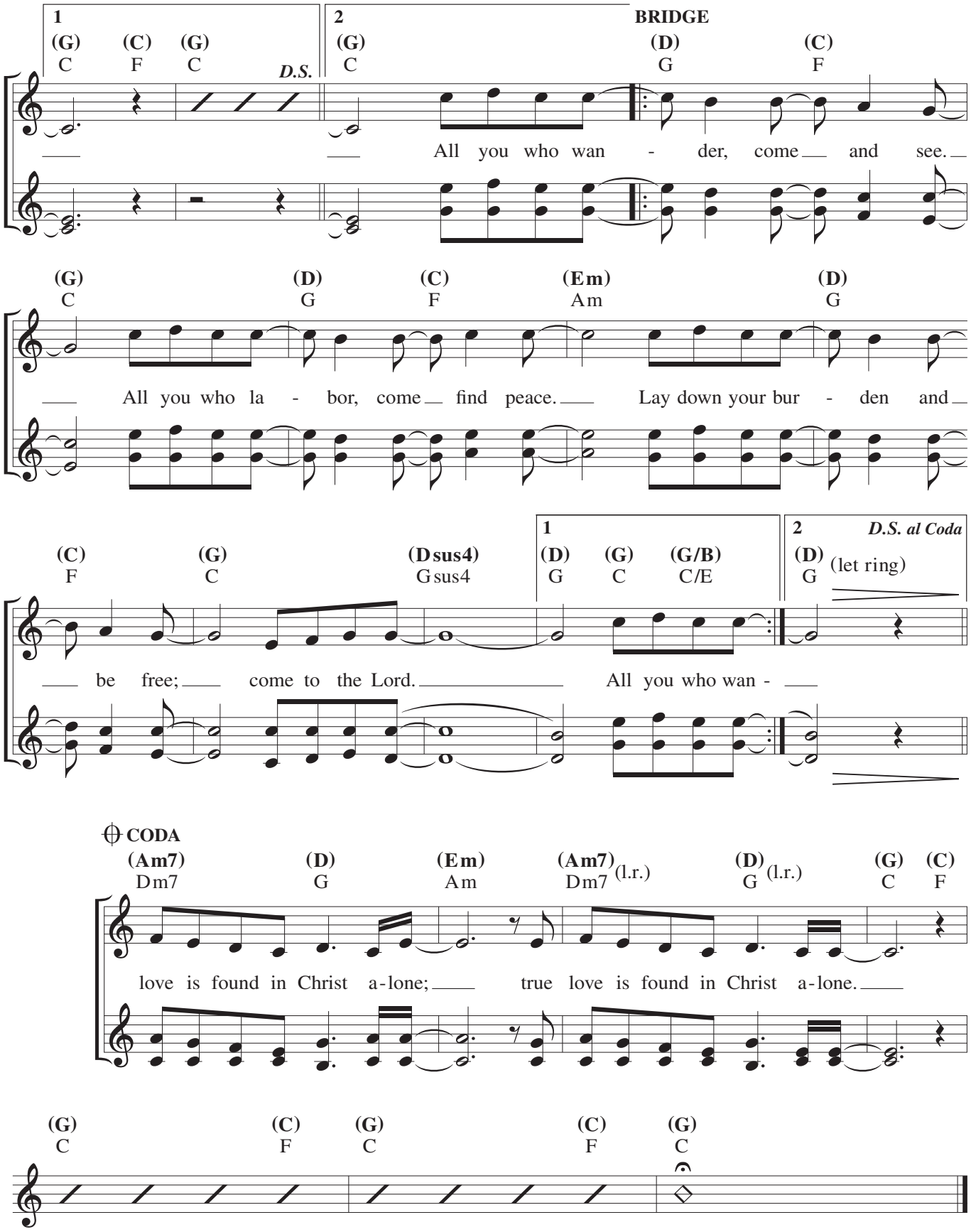
1
(G) (C) (G)
C F C
D.S.
2
(G)
C
BRIDGE
(D) (C)
G F
All you who wan - der, come and see.
(G) (D) (C) (Em) (D)
C G F Am G
All you who la - bor, come find peace. Lay down your bur - den and
(C) (G) (Dsus4)
F C Gsus4
1
(D) (G) (G/B)
G C C/E
2
D.S. al Coda
(D)
G
(let ring)
be free; come to the Lord. All you who wan -
CODA
(Am7) (D) (Em) (Am7) (l.r.) (D) (l.r.) (G) (C)
Dm7 G Am Dm7 G C F
love is found in Christ a-lone; true love is found in Christ a-lone.
(G) (C) (G) (C) (G)
C F C F C