The Summons

KELVINGROVE
Arranged by Bobby Fisher

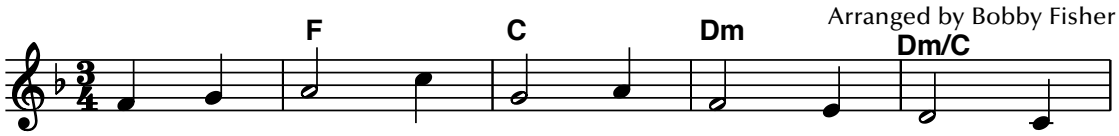

1. Will you come and fol - low me If I but
2. Will you leave your - self be - hind If I but
3. Will you let the blind - ed see If I but
4. Will you love the 'you' you hide If I but
5. Lord, your sum - mons ech - oes true When you but

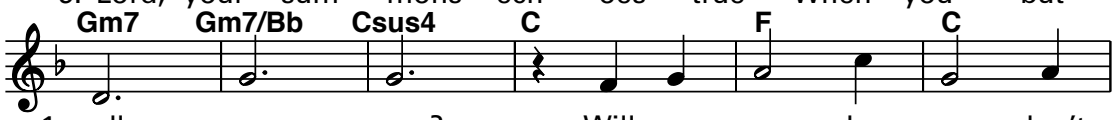

1. call your name? Will you go where you don't
2. call your name? Will you care for cruel and
3. call your name? Will you set the pris - 'ners
4. call your name? Will you quell the fear in -
5. call my name. Let me turn and fol - low

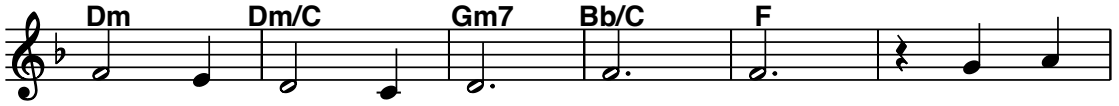

1. know And nev - er be the same? Will you
2. kind And nev - er be the same? Will you
3. free And nev - er be the same? Will you
4. side And nev - er be the same? Will you
5. you And nev - er be the same. In your

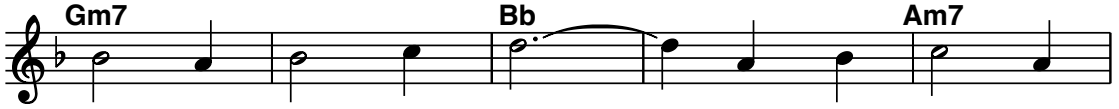

1. let my love be shown, Will you let my
2. risk the hos - tile stare Should your life at -
3. kiss the lep - er clean, And do such as
4. use the faith you've found To re - shape the
5. com - pa - ny I'll go Where your love and

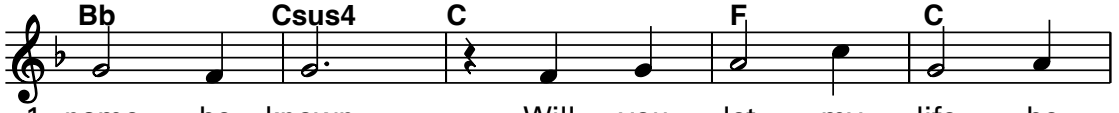

1. name be known, Will you let my life be
2. tract or scare? Will you let me an - swer
3. this un - seen, And ad - mit to what I
4. world a - round, Through my sight and touch and
5. foot - steps show. Thus I'll move and live and

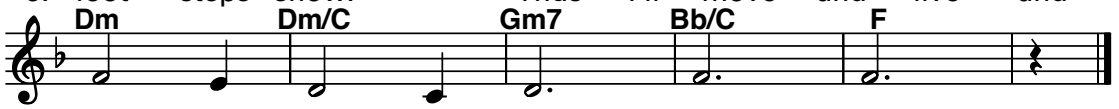

1. grown In you and you in me?
2. pray'r In you and you in me?
3. mean In you and you in me?
4. sound In you and you in me?
5. grow In you and you in me.

Text: 76 76 77 76; John L. Bell, © 1987, The Iona Community. All rights reserved.
Used with permission of GIA Publications, Inc., exclusive North American agent.
Music: Trad. Scottish melody. Arrangement © 1994, Bobby Fisher. Published by OCP. All rights reserved.

10th Sunday in Ordinary Time

Responsorial Psalm: Psalm 130:1–2, 3–4, 5–6, 7–8 (89)

Response: *(Organ/SATB)*

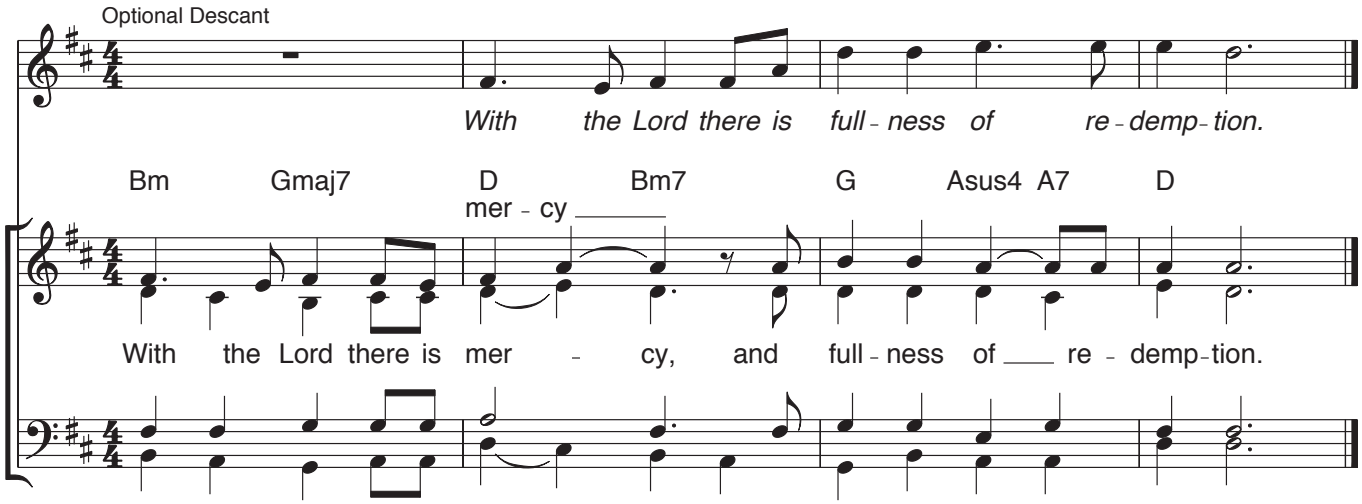

Verses: *(Cantor or SATB)*

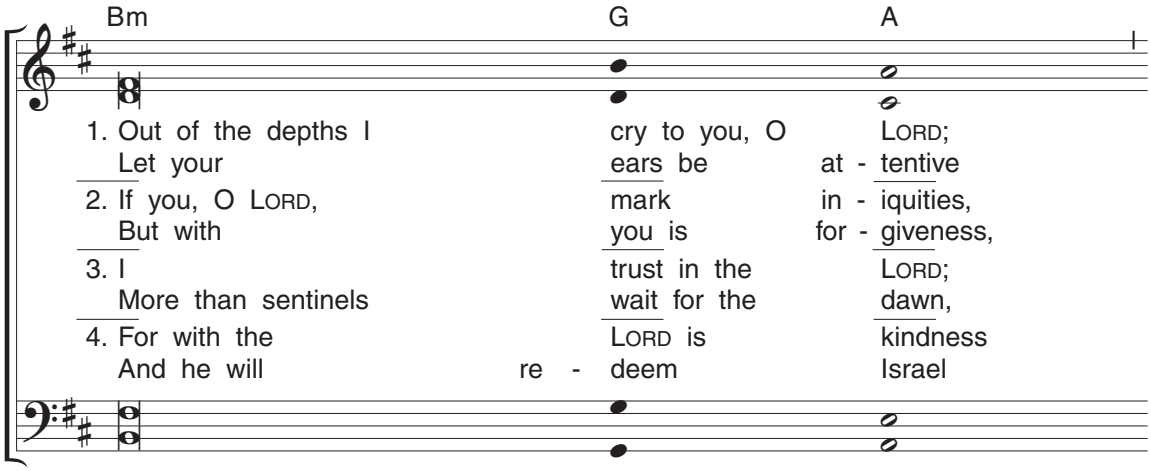

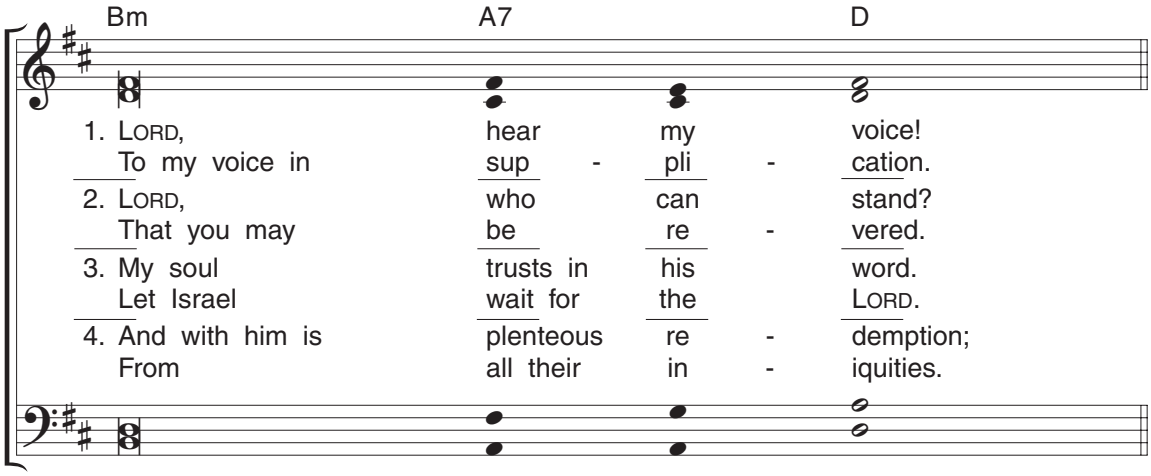

Edition #30140069

Gospel Acclamation: John 12: 31b–32

Acclamation: *(Organ/SATB) No. VII*

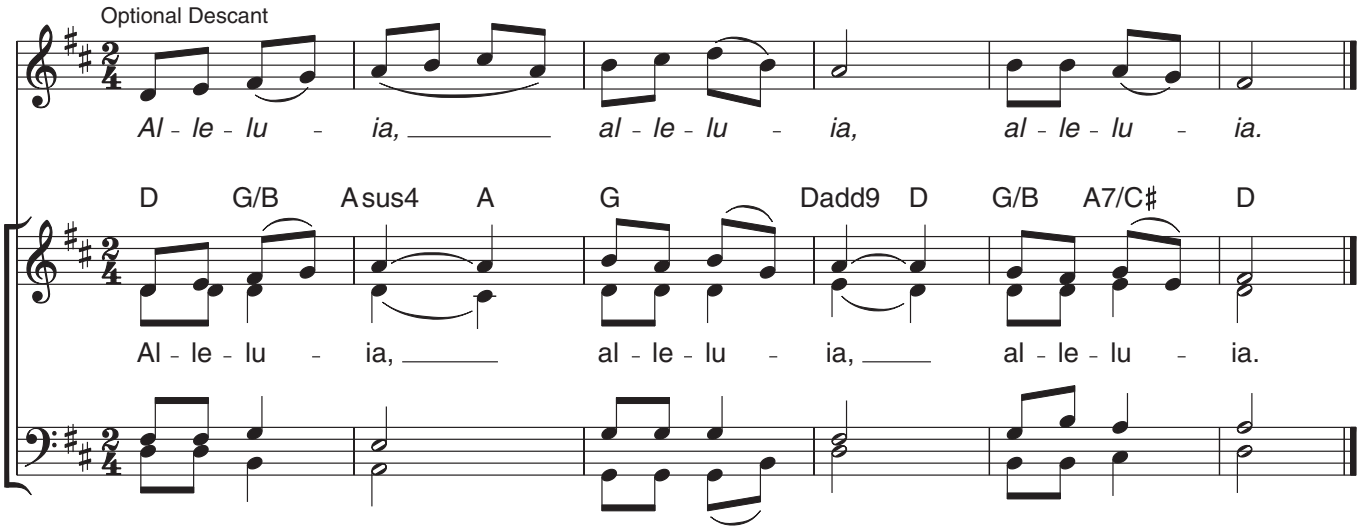

Verse: *(Cantor)*

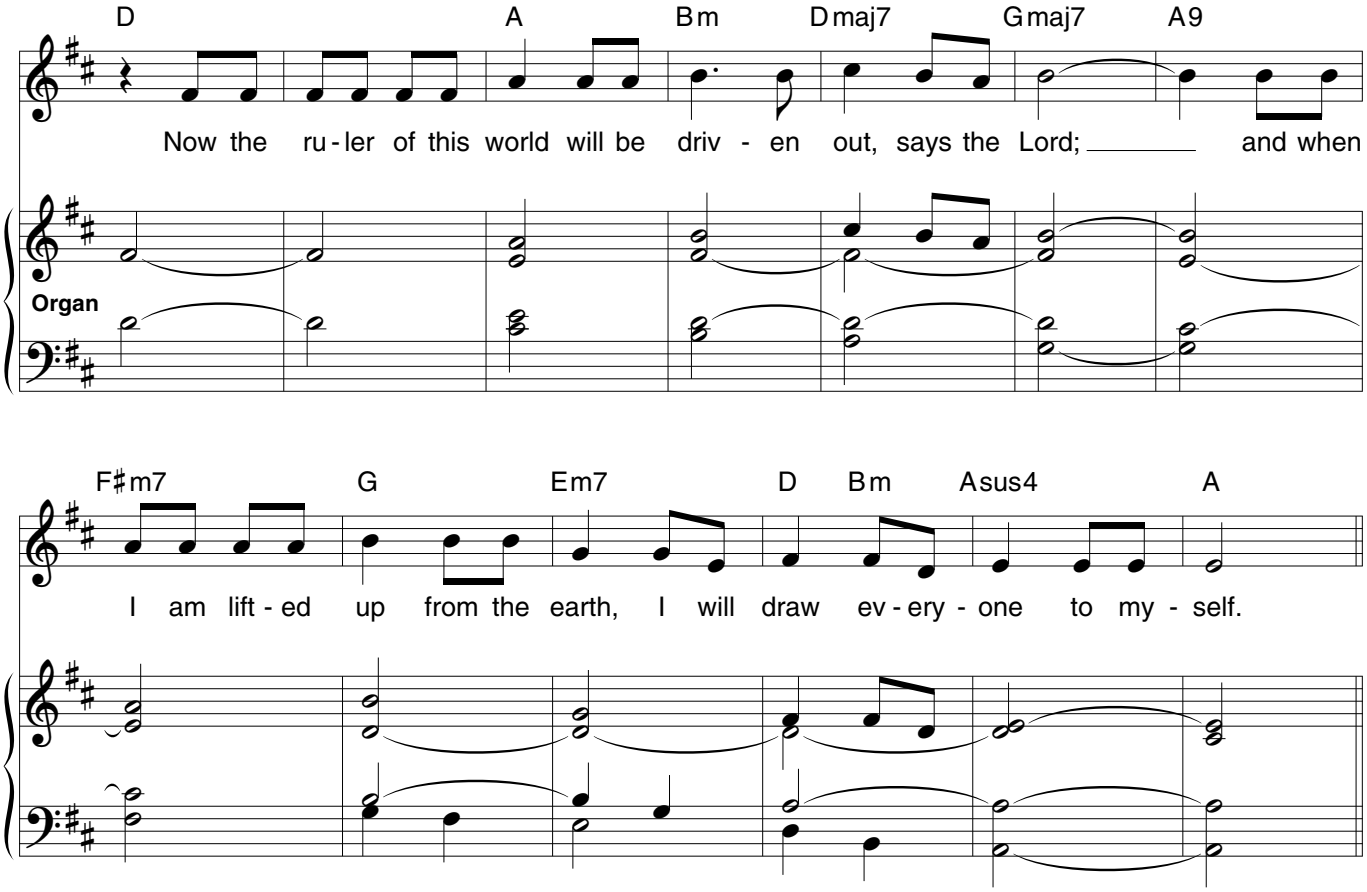

Music: Owen Alstott, © 1977, 1990, OCP. All rights reserved.

Jesus, My Everything

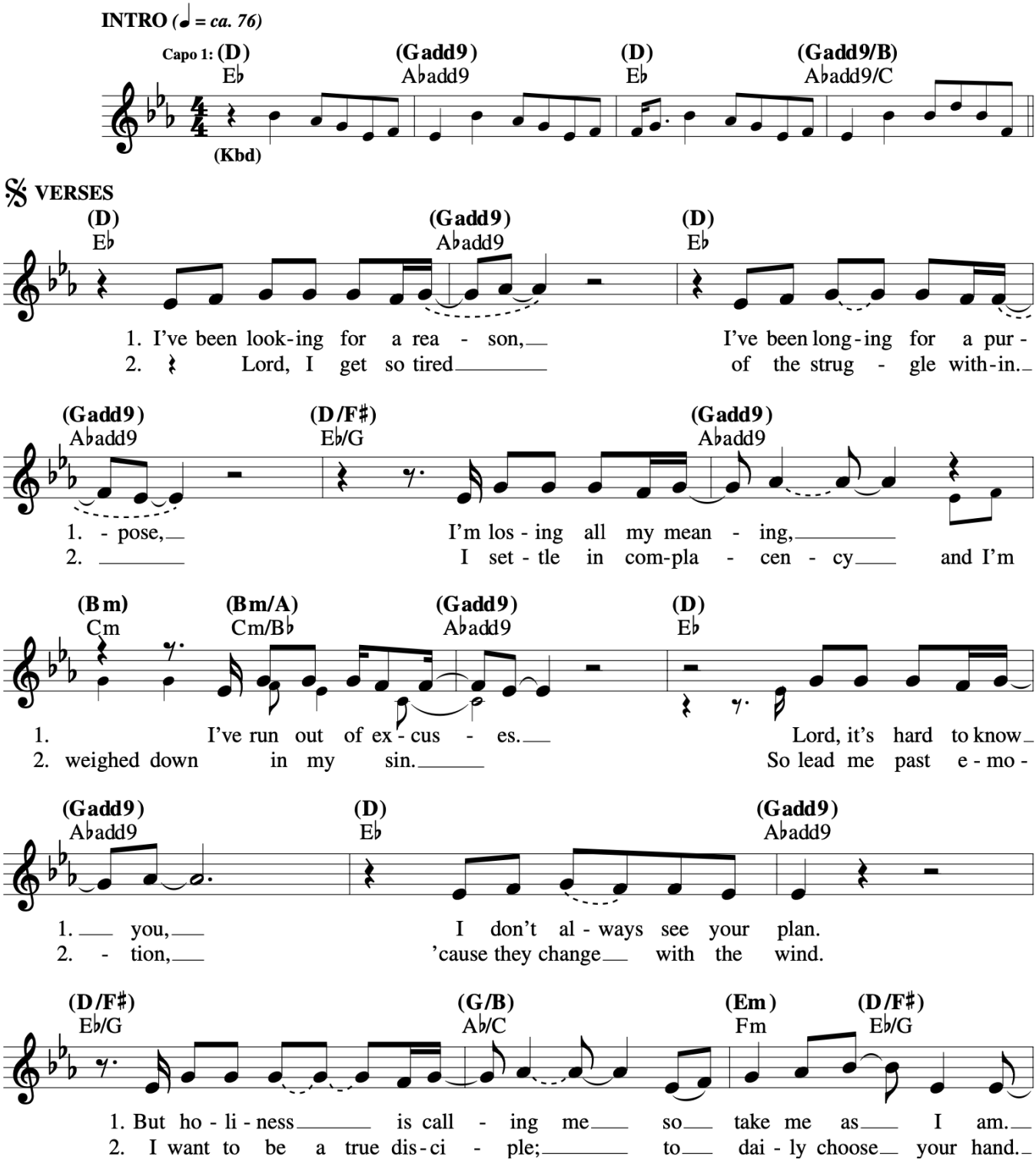

© 2003, Matt Maher.

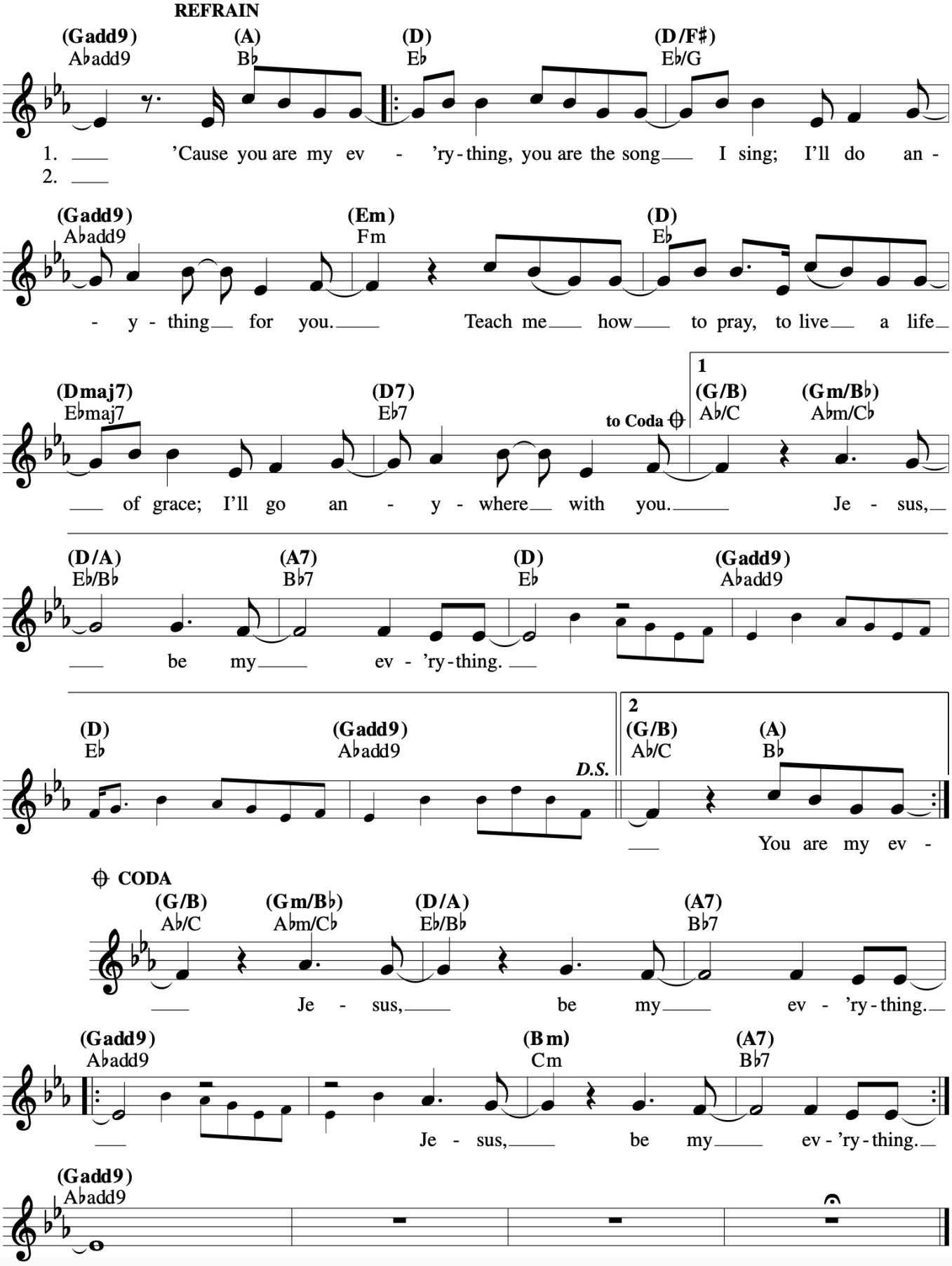

© 2003, Matt Maher.

Communion 1

Here I Am, Lord

Dan Schutte

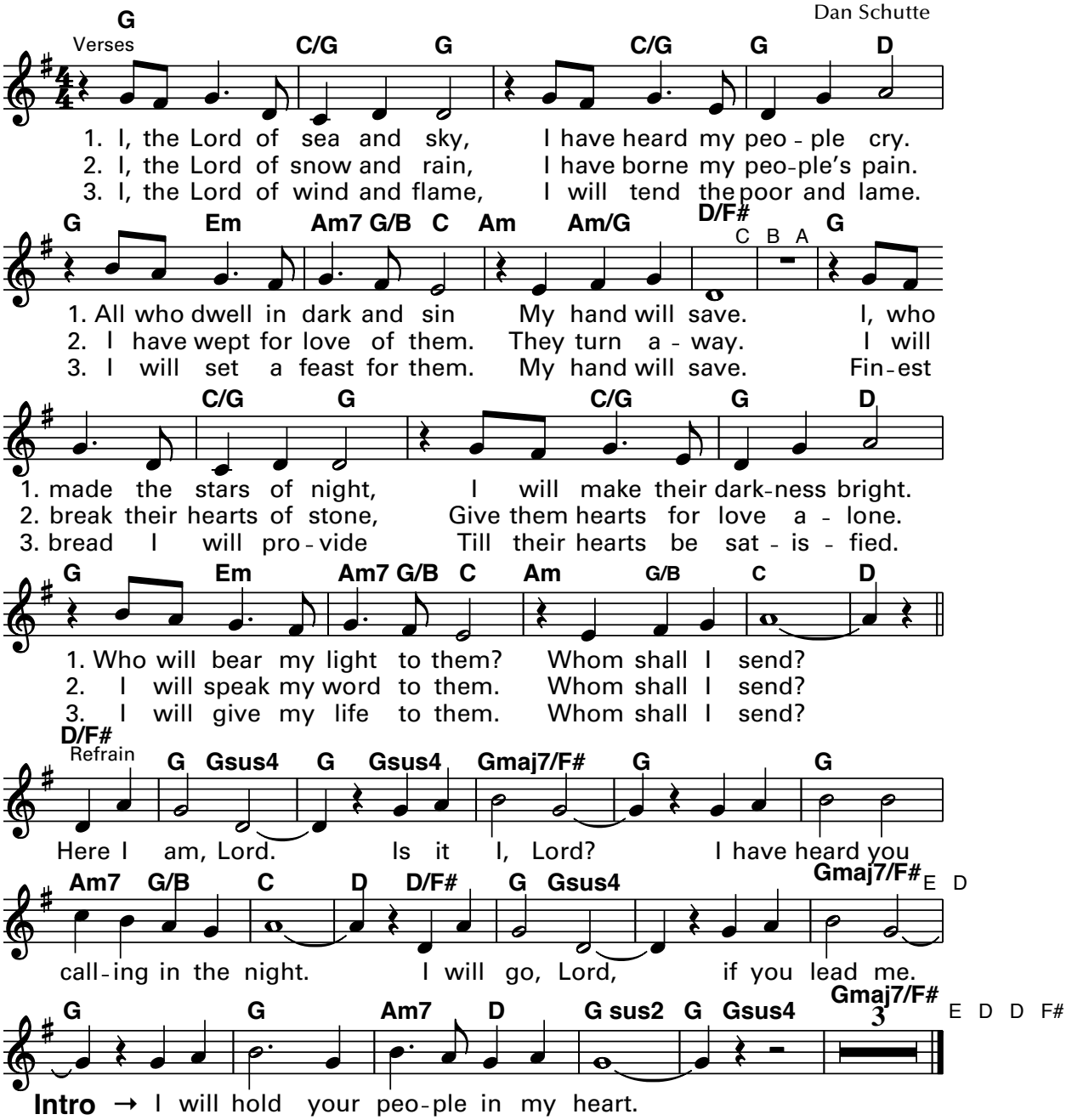

Text: Based on Isaiah 6. Text and music © 1981, OCP. All rights reserved.

Remembrance

Matt Maher and Matt Redman

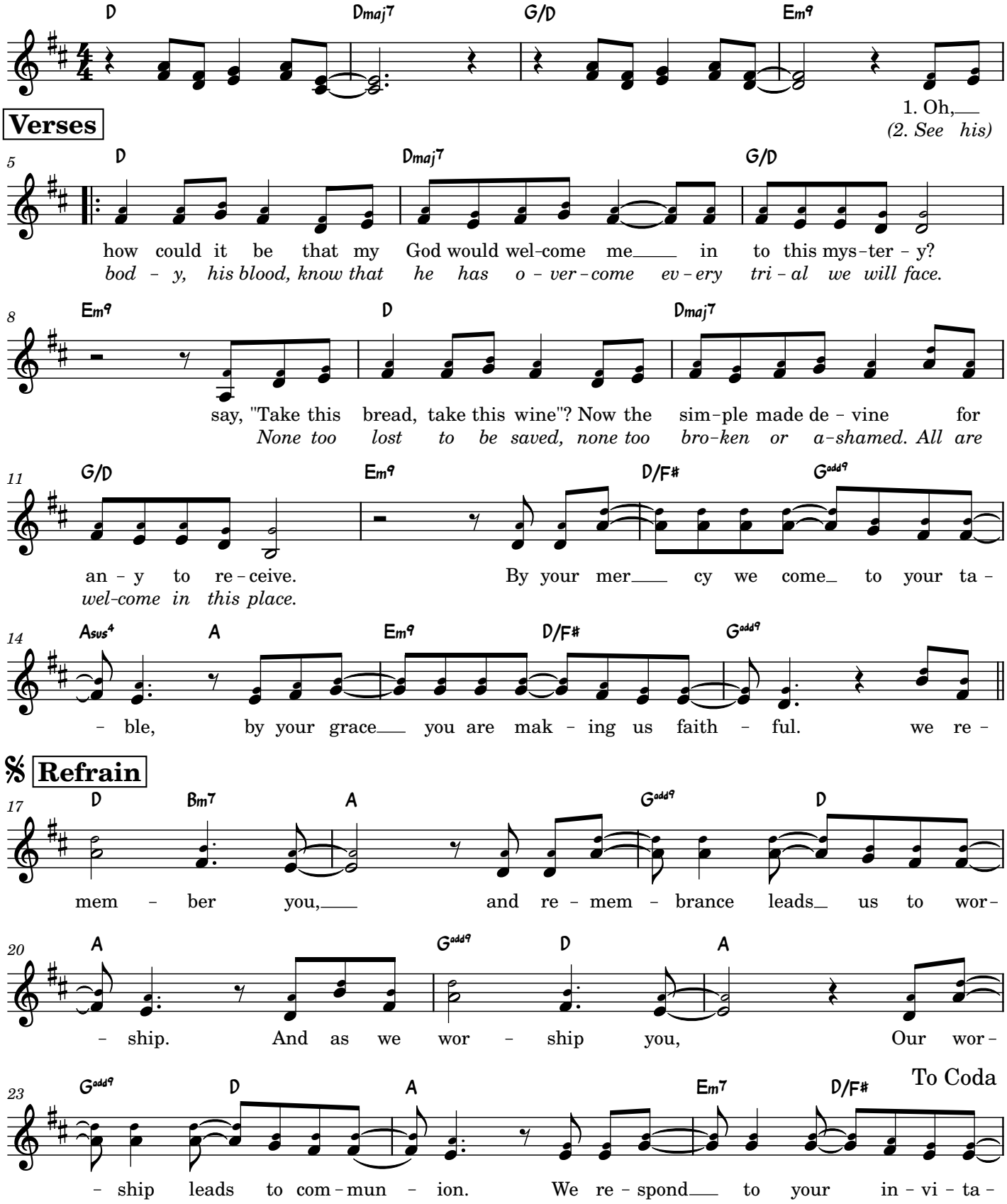

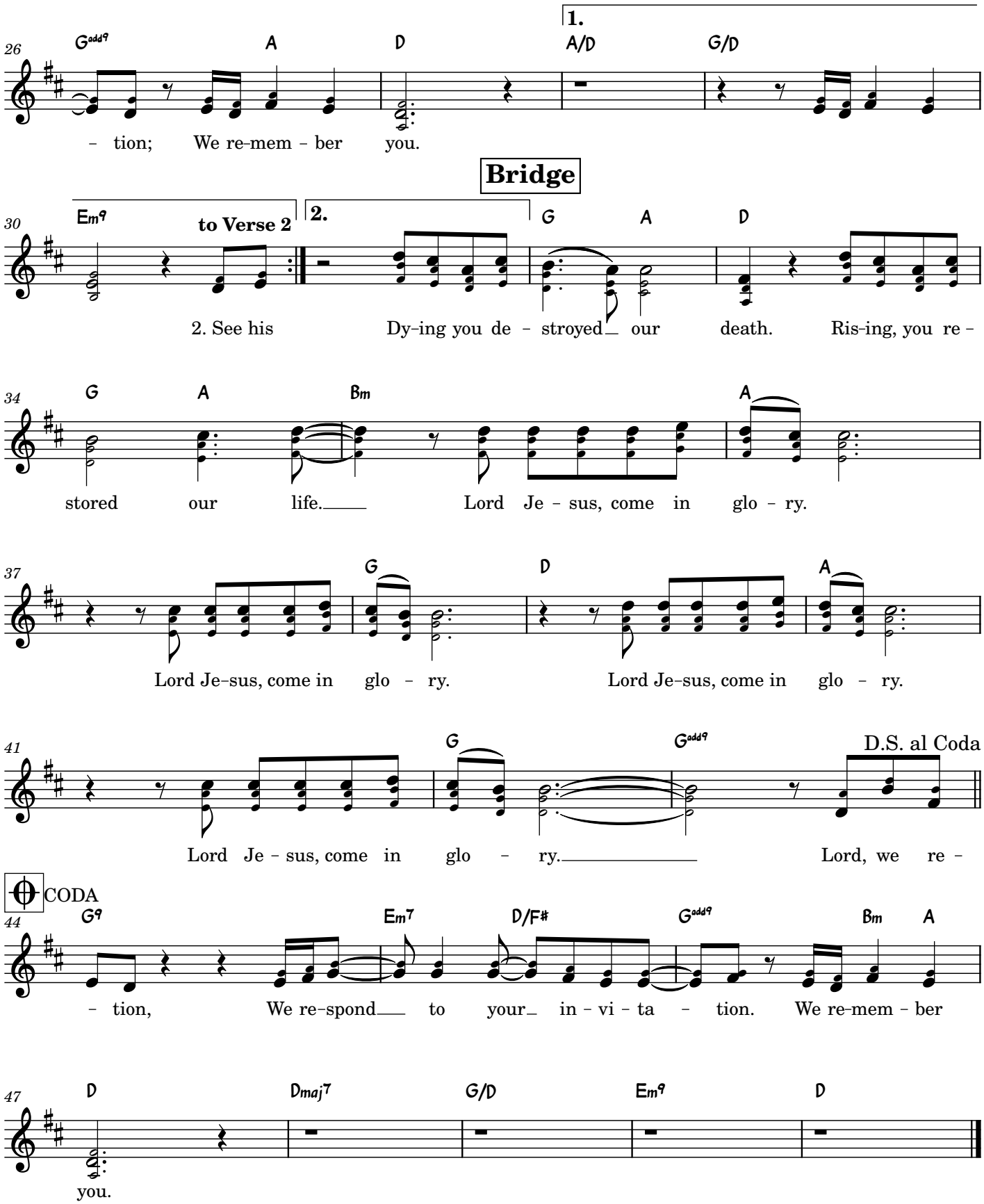
26
Gadd9
A
D
1.
A/D
G/D
– tion; We re-mem – ber you.
Bridge
30
Em9
to Verse 2
2.
G
A
D
2. See his Dy-ing you de – stroyed our death. Ris-ing, you re –
34
G
A
Bm
A
stored our life. Lord Je – sus, come in glo – ry.
37
G
D
A
Lord Je-sus, come in glo – ry. Lord Je-sus, come in glo – ry.
41
G
Gadd9
D.S. al Coda
Lord Je – sus, come in glo – ry. Lord, we re –
CODA
44
G9
Em7
D/F#
Gadd9
Bm
A
– tion, We re-spond to your in – vi – ta – tion. We re-mem – ber
47
D
Dmaj7
G/D
Em9
D
you.

WITH ONE VOICE

VERSES *With pride (𝅗𝅥 = ca. 88)*

Capo 1: **(D)** Eb **(A/D)** Bb/Eb **(G/D)** Ab/Eb

mf

1. Take the Word and go out to ev - 'ry land:
2. Take the Word to our neigh - bor-hoods and streets:
3. Take the Word to the peo - ple in de - spair:
4. Take the Word to the na - tions ev - 'ry - where:

(D) Eb **(D/F♯)** Eb/G **(Gadd9)** Abadd9 **(Asus4)** Bbsus4

1. shine the light of Christ for all to see!
2. shine the light of Christ for all to see!
3. shine the light of Christ for all to see!
4. shine the light of Christ for all to see!

(A) Bb **(F♯m)** Gm **(Bm)** Cm **(F♯)** G **(F♯7/A♯)** G7/B

1. May the lives of those we touch sing praise to God a - bove.
2. May we all set out to live in peace and har - mo - ny.
3. May our ac - tions and our deeds bring com - fort to their needs.
4. May the wit - ness of our lives trans - form the world a - new.

(Bm) Cm *cresc.* **(Em11)** Fm11 **(D/F♯)** Eb/G **(Gadd9)** Abadd9 **(A)** Bb

1. Let us sing, we'll sing:
2. They will see and sing:
3. And they'll know and sing:
4. And we'll shine, we'll shine.

Text and music: Ricky Manalo, CSP, b. 1965, © 1998, Ricky Manalo, CSP. Published by spiritandsong.com®, a division of OCP. All rights reserved.

22591-Z2
Edition #92203

REFRAIN

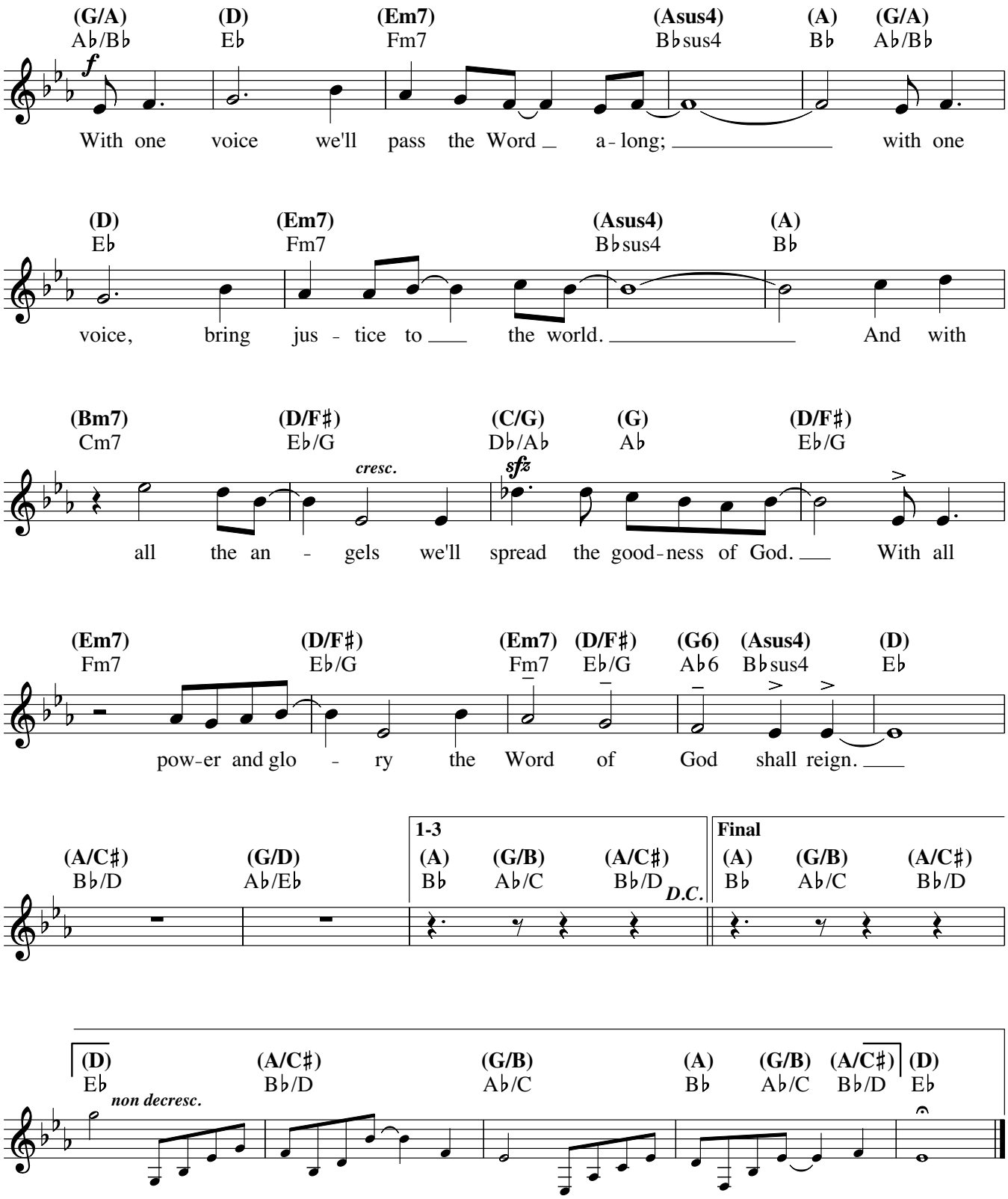
(G/A) Ab/Bb
(D) Eb
(Em7) Fm7
(Asus4) Bbsus4
(A) Bb
(G/A) Ab/Bb
f
With one voice we'll pass the Word a-long; with one
(D) Eb
(Em7) Fm7
(Asus4) Bbsus4
(A) Bb
voice, bring jus-tice to the world. And with
(Bm7) Cm7
(D/F#) Eb/G
(C/G) Db/Ab
(G) Ab
(D/F#) Eb/G
cresc.
sfz
all the an-gels we'll spread the good-ness of God. With all
(Em7) Fm7
(D/F#) Eb/G
(Em7) Fm7
(D/F#) Eb/G
(G6) Ab6
(Asus4) Bbsus4
(D) Eb
pow-er and glo-ry the Word of God shall reign.
(A/C#) Bb/D
(G/D) Ab/Eb
1-3
(A) Bb
(G/B) Ab/C
(A/C#) Bb/D
D.C.
Final
(A) Bb
(G/B) Ab/C
(A/C#) Bb/D
(D) Eb
non decresc.
(A/C#) Bb/D
(G/B) Ab/C
(A) Bb
(G/B) Ab/C
(A/C#) Bb/D
(D) Eb