Jesus, My Everything

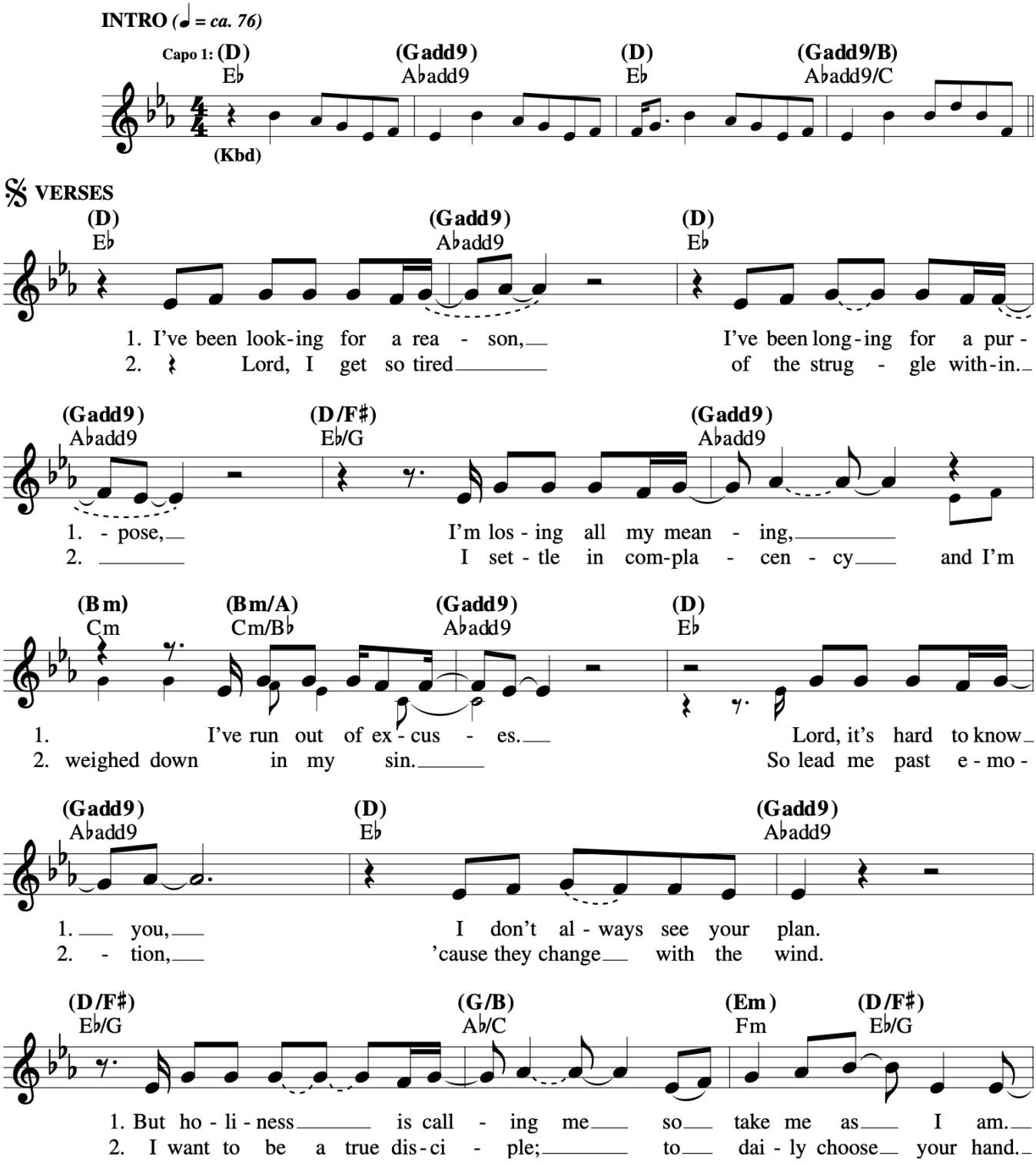

© 2003, Matt Maher.

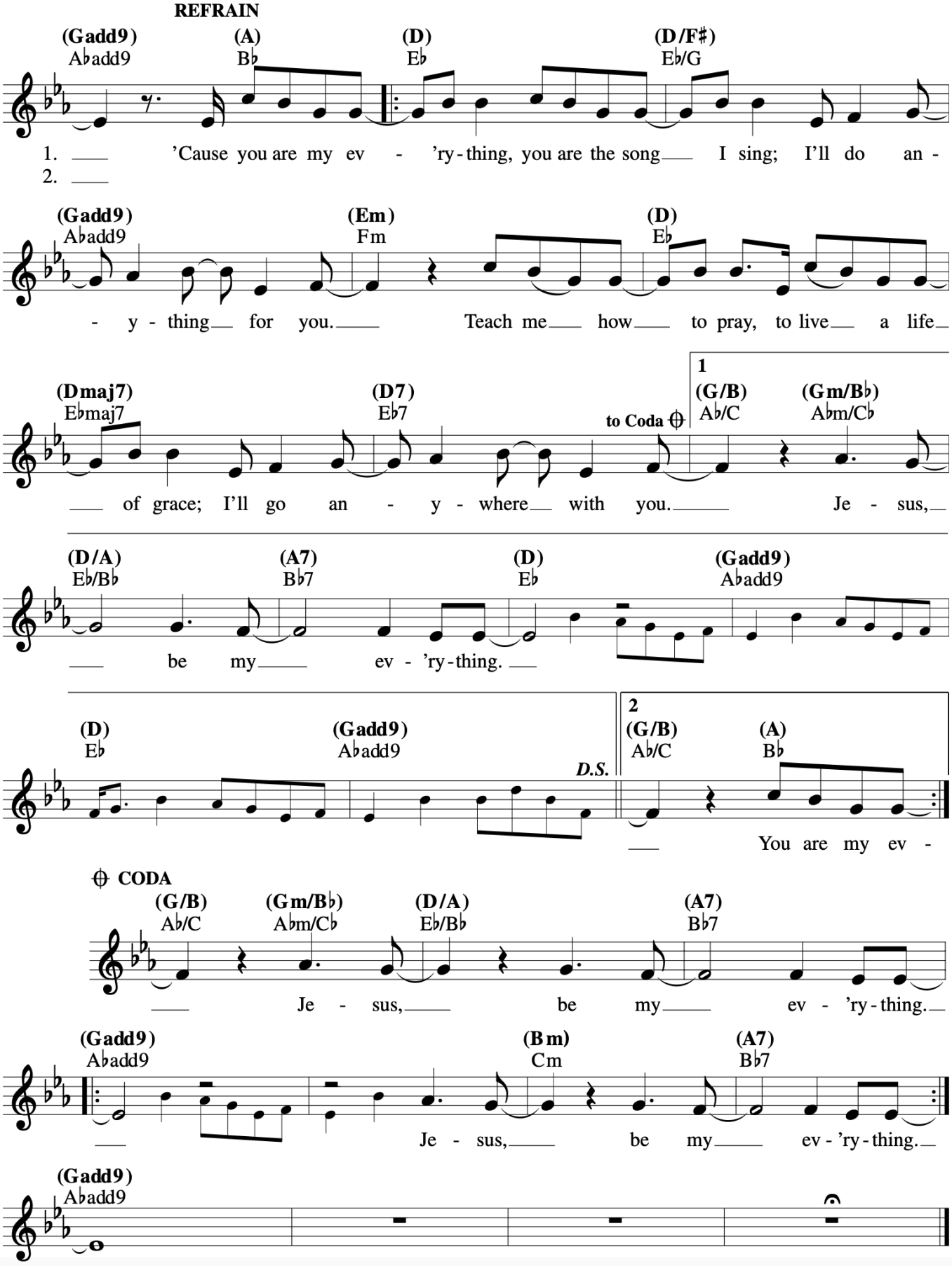

© 2003, Matt Maher.