O Come, All Ye Faithful

VERSES

G D G C G/D D Em A7

1. O come, all ye faith - ful, joy - ful and tri - um - phant, O come ye, O
2. Sing, choirs of an - gels, sing in ex - ul - ta - tion, Sing, all ye
3. Yea, Lord, we greet thee, born this hap - py morn - ing, Je - sus, to
4. *Ad - é - ste fi - dé - les, lae - ti tri - um - phán - tes, Ve - ní - te, ve -*

D G D/A A7 D G Gsus4 G D7 G

1. come ye to Beth - le - hem; Come and be - hold him,
2. cit - i - zens of heav'n a - bove! Glo - ry to God, all
3. thee be all glo - ry giv'n; Word of the Fa - ther,
4. *ní - te in Béth - le - hem. Na - tum vi - dé - te*

REFRAIN

D Em Am D G D G D

1. born the King of an - gels;
2. glo - ry in the high - est;
3. now in flesh ap - pear - ing;
4. *Re - gem an - ge - ló - rum.*

O come, let us a - dore him, O come, let us a -
Ve - ní - te, a - do - ré - mus, ve - ní - te, a - do -

G D G Gsus4 G D A7 D G C G/D D G

dore him, O come, let us a - dore him, Christ, the Lord!
ré - mus, ve - ní - te, a - do - ré - mus Dó - mi - num.

Note: When guitar and keyboard play together, keyboardists should improvise using the guitar chords above the melody.

Text: Irregular with refrain; John F. Wade, ca. 1711–1786; tr. by Frederick Oakeley, 1802–1880, alt.
Music: ADESTE FIDELES; John F. Wade; arr. fr. *English Hymnal*, 1906, alt.

22342-Z1
Edition #91324

Psalm 89

Forever I Will Sing The Goodness of the Lord

SUNO AI x Jim Ngo

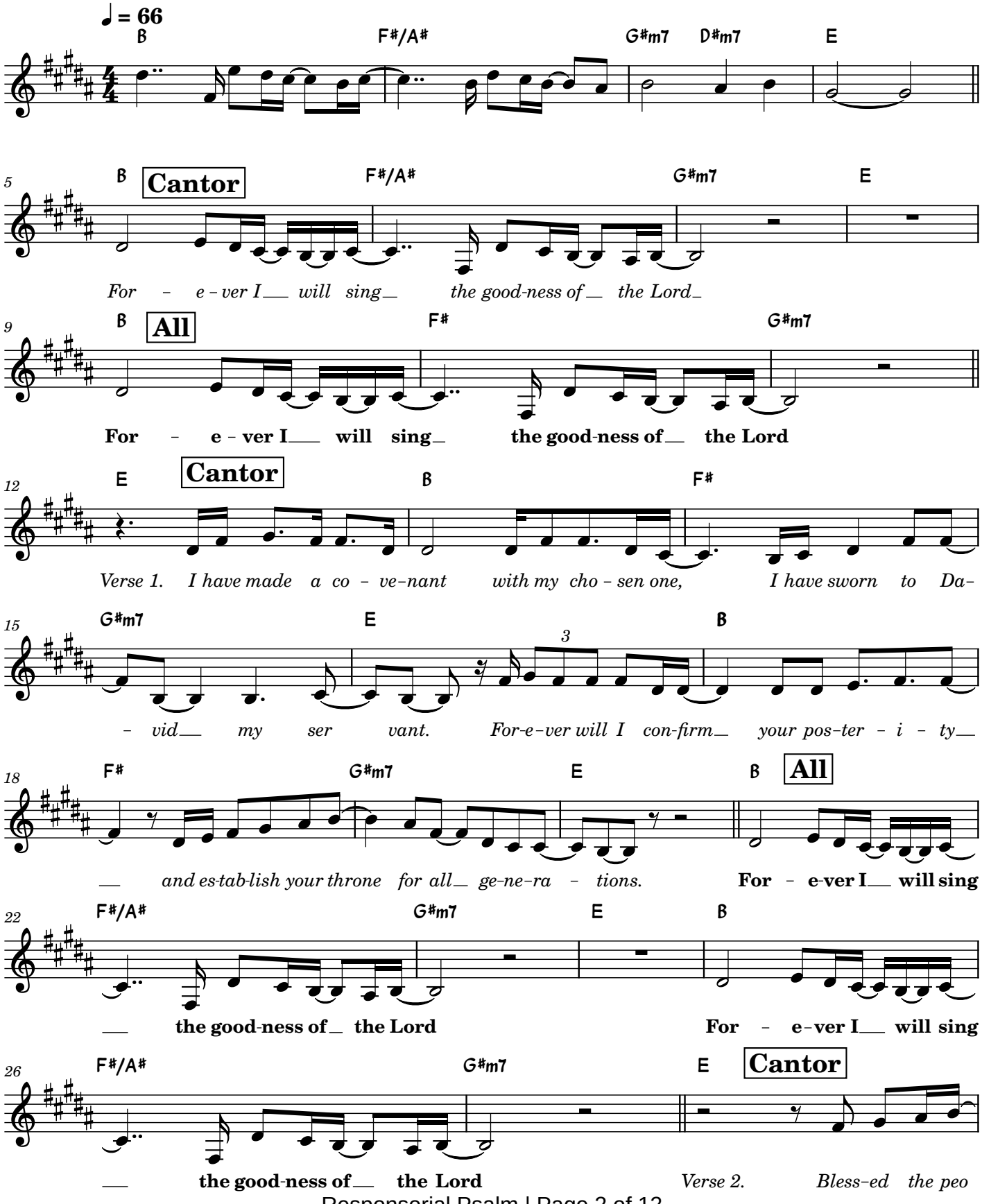

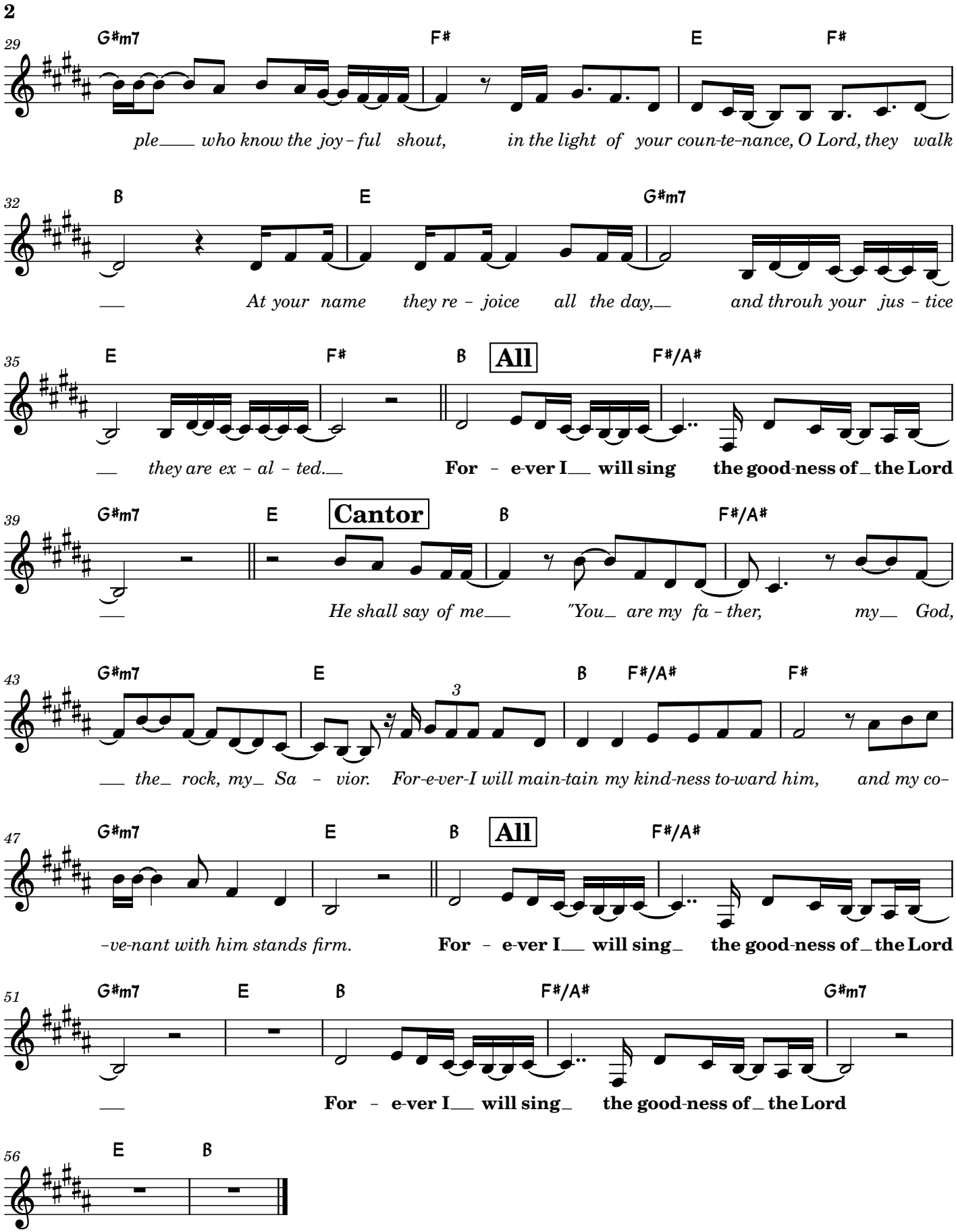
2
29
G♯m7 F♯ E F♯
ple___ who know the joy - ful shout, in the light of your coun-te-nance, O Lord, they walk
32
B E G♯m7
___ At your name they re - joice all the day,___ and throuh your jus - tice
35
E F♯ B All F♯/A♯
___ they are ex - al - ted.___ For - e-ver I___ will sing the good-ness of _ the Lord
39
G♯m7 E Cantor B F♯/A♯
___ He shall say of me___ "You_ are my fa - ther, my__ God,
43
G♯m7 E B F♯/A♯ F♯
___ the_ rock, my_ Sa - vior. For-e-ver-I will main-tain my kind-ness to-ward him, and my co-
47
G♯m7 E B All F♯/A♯
-ve-nant with him stands firm. For - e-ver I___ will sing_ the good-ness of _ the Lord
51
G♯m7 E B F♯/A♯ G♯m7
___ For - e-ver I___ will sing_ the good-ness of _ the Lord
56
E B

Gospel Acclamation

Christmas Vigil

Curtis Stephan
SP2026

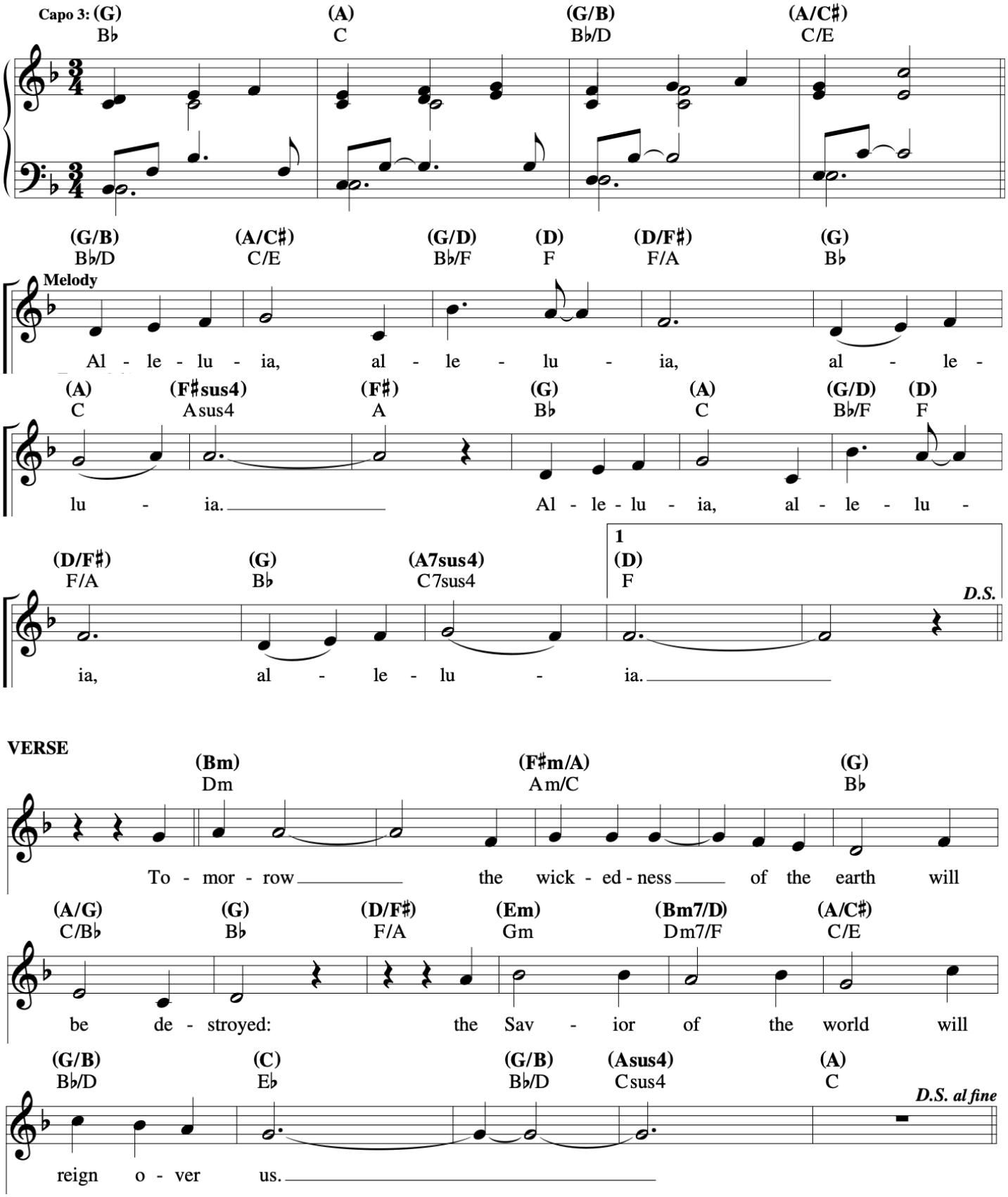

We Adore

Christmas & Epiphany

Sarah Hart/Scott Krippayne

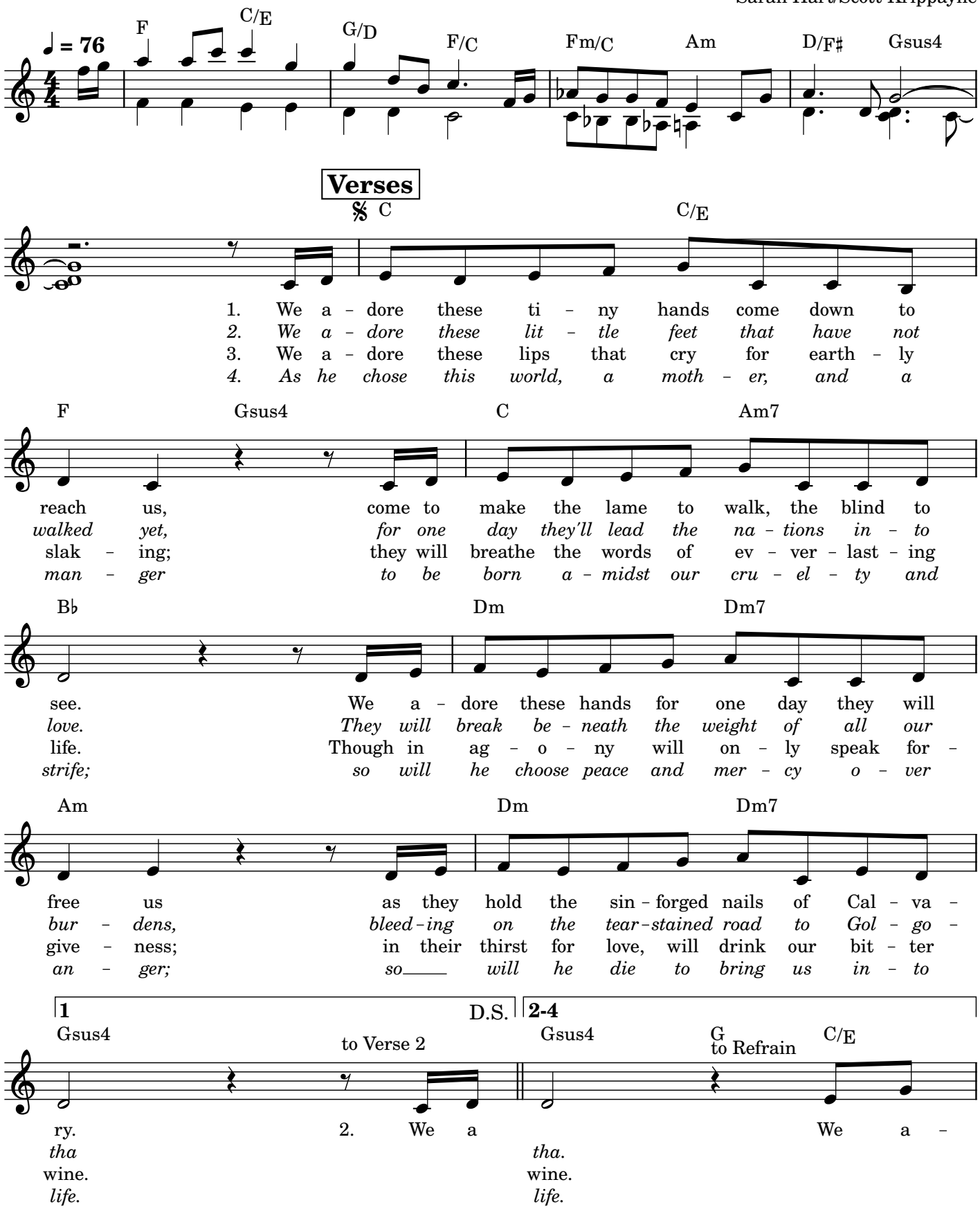

2

Refrain

G/F F C/E G/B C G/F F C/E

dore him: ba - by, Sav - ior, King; Heav-en's pure and per - fect

Am G/F F C/E E7/G♯ Am Dm7 C/E

of - fer-ing. Sweet sal - va - tion, mer - cy, Lamb, and Lord; we a - dore,

1

Fadd9 G7sus4 let ring C C/E F to Verse 3 D.S.

we a - dore 3. We a

2. D.S.

Fadd9 Gsus let ring Fadd9 C/E G/D F/C Fm/C Am D/F♯ Gsus4 to Verse 4

we a - dore 4. As he

Final

Fadd9 Gsus4 Dm7 C/E Fadd9 Gsus4 F/A G/B

we a - dore; oh, we a - dore;

Fadd9 G7sus4 let ring C C/E F C Am7 B♭ C

we a - dore.

God With Us

Lyrics based on Isaiah 7:14

SUNO AI x Jim Ngo

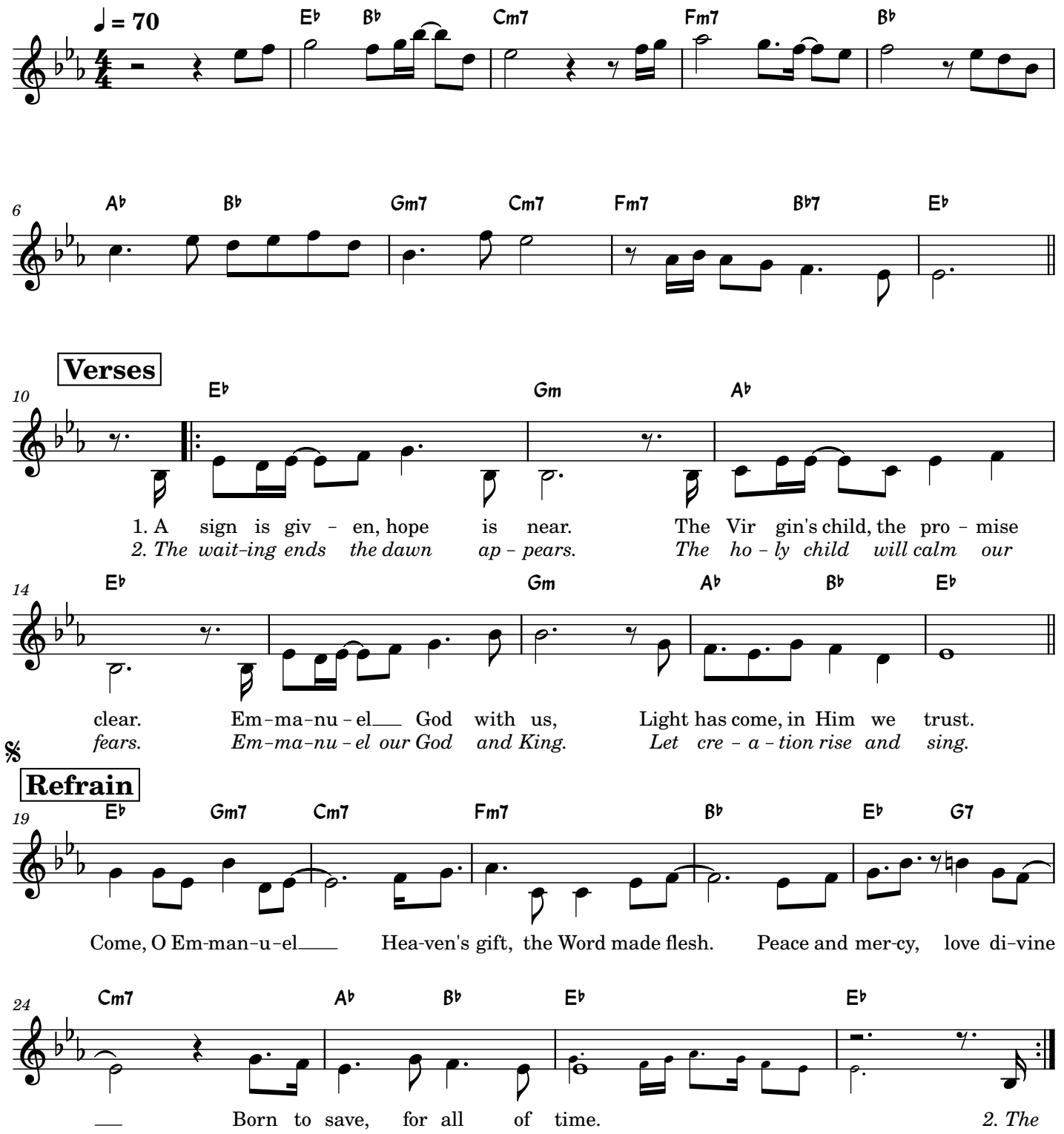

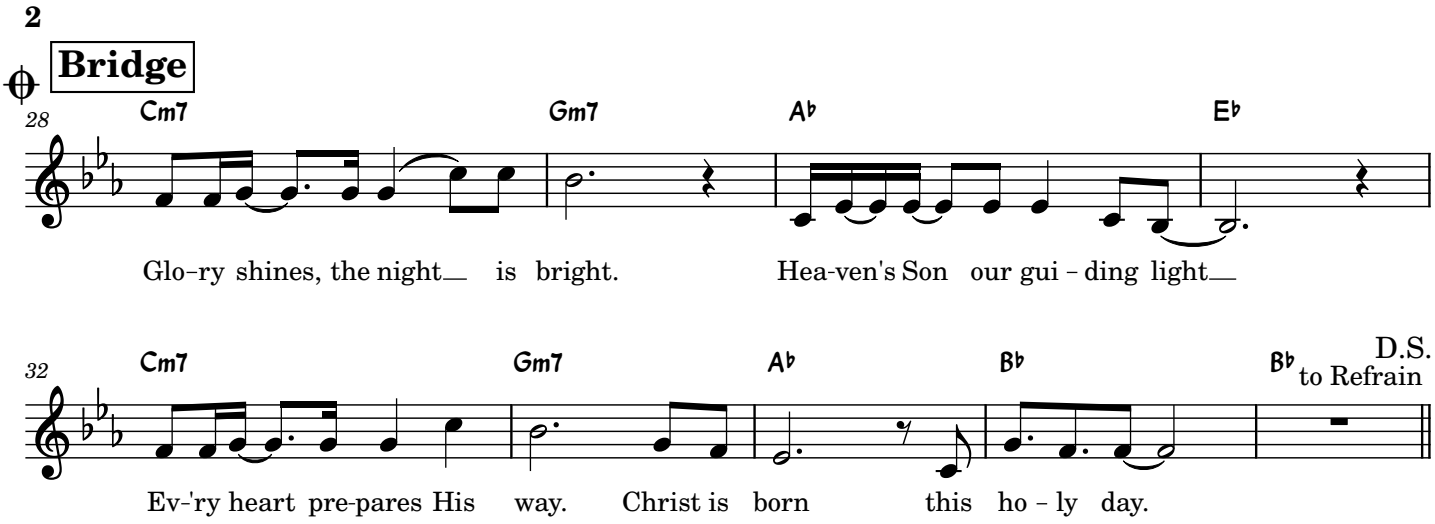
2
Bridge
28
Cm7
Gm7
A♭
E♭
Glo-ry shines, the night is bright.
Hea-ven's Son our gui - ding light
32
Cm7
Gm7
A♭
B♭
B♭
D.S.
to Refrain
Ev-'ry heart pre-pares His way.
Christ is born this ho - ly day.

O Holy Night

Adolphe Charles Adams

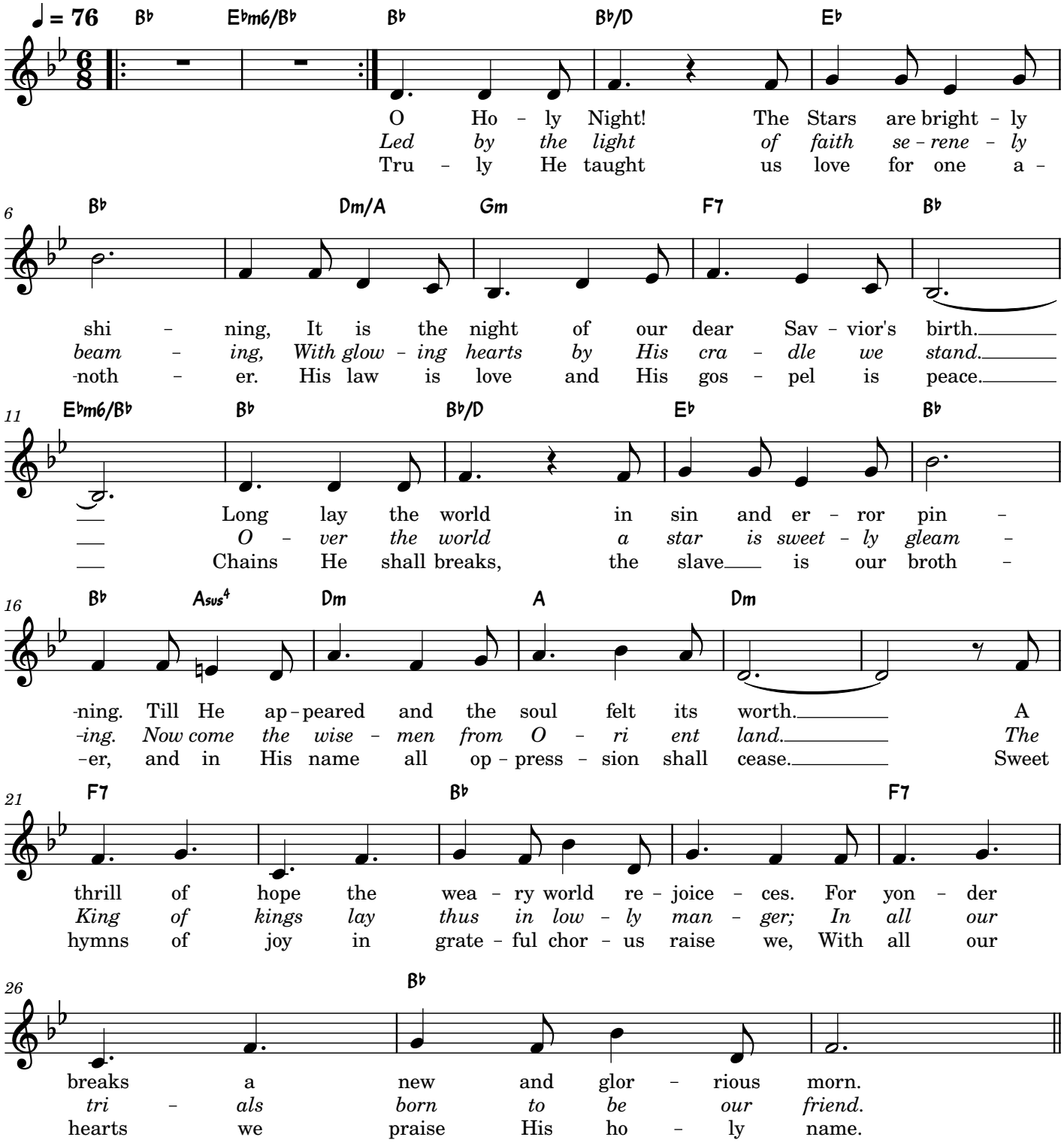

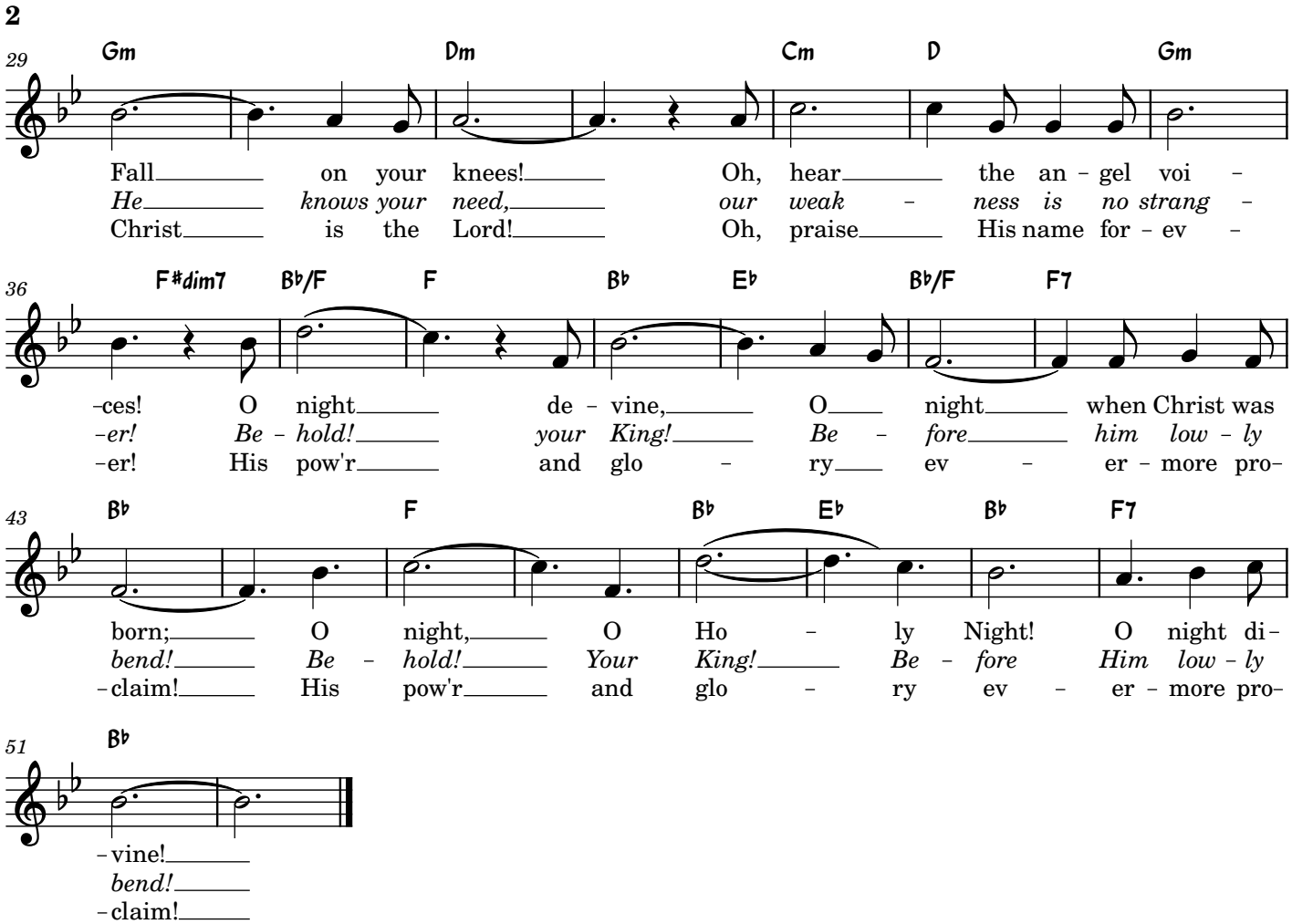
2
29
Gm Dm Cm D Gm
Fall on your knees! Oh, hear the an - gel voi -
He knows your need, our weak - ness is no strang -
Christ is the Lord! Oh, praise His name for - ev -
36
F#dim7 B♭/F F B♭ E♭ B♭/F F7
-ces! O night de - vine, O night when Christ was
-er! Be - hold! your King! Be - fore him low - ly
-er! His pow'r and glo - ry ev - er - more pro-
43
B♭ F B♭ E♭ B♭ F7
born; O night, O Ho - ly Night! O night di-
bend! Be - hold! Your King! Be - fore Him low - ly
-claim! His pow'r and glo - ry ev - er - more pro-
51
B♭
-vine!
bend!
-claim!

Light Has Come

SUNO AI x Jim Ngo

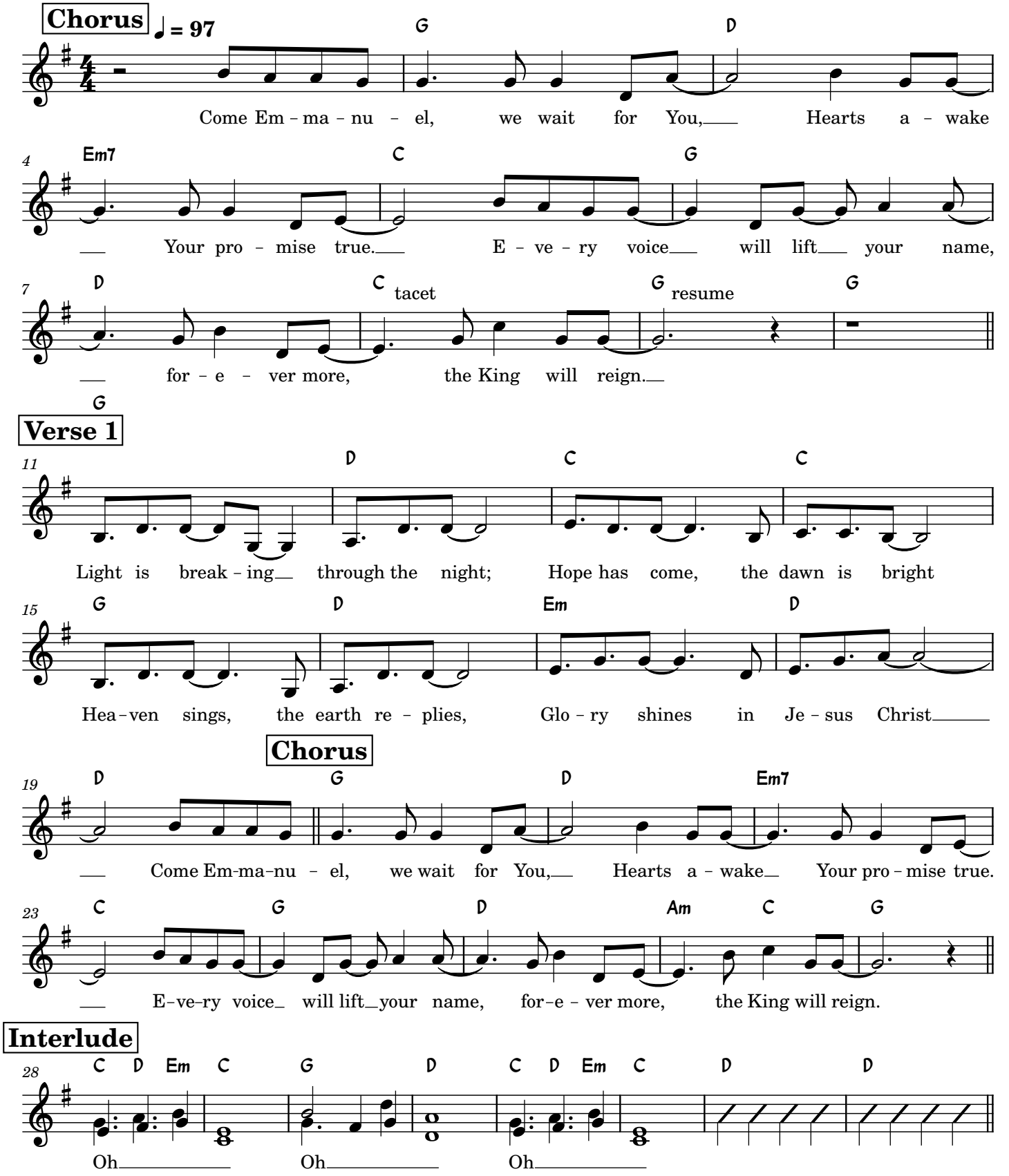

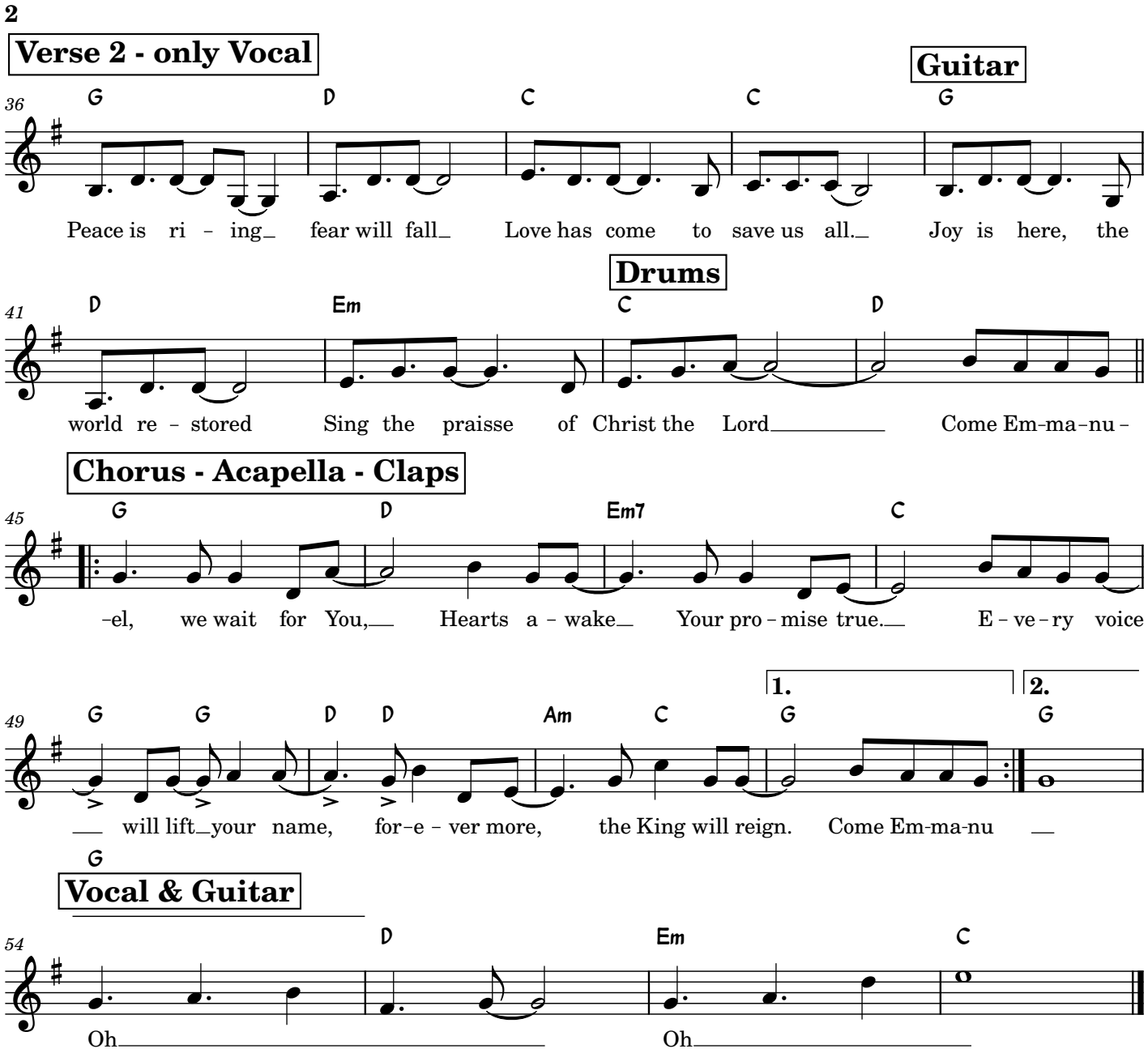
2
Verse 2 - only Vocal
Guitar
36
G D C C G
Peace is ri - ing fear will fall Love has come to save us all. Joy is here, the
Drums
41
D Em C D
world re - stored Sing the praisse of Christ the Lord Come Em-ma-nu -
Chorus - Acapella - Claps
45
G D Em7 C
-el, we wait for You, Hearts a - wake Your pro - mise true. E - ve - ry voice
1.
2.
49
G G D D Am C G G
will lift your name, for-e - ver more, the King will reign. Come Em-ma-nu
G
Vocal & Guitar
54
D Em C
Oh Oh