Voice of Christ

Christian Life

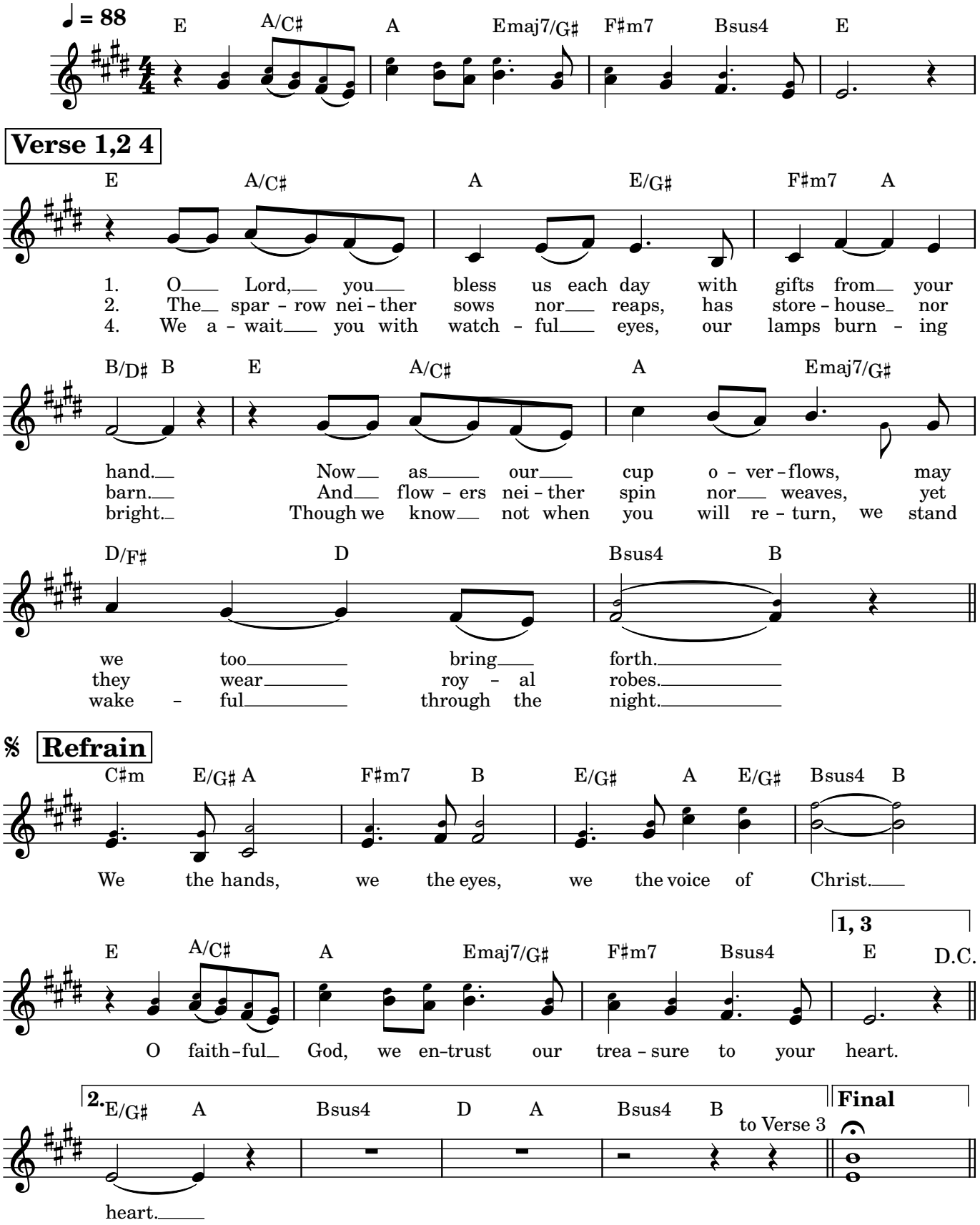

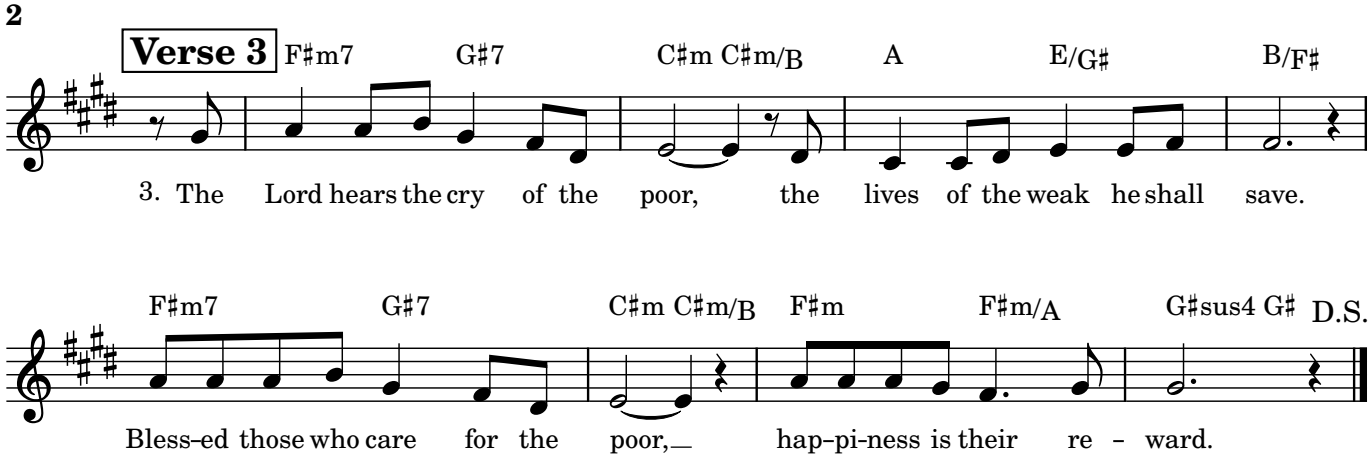
Verse 3
F♯m7
G♯7
C♯m C♯m/B
A
E/G♯
B/F♯
3. The Lord hears the cry of the poor, the lives of the weak he shall save.

F♯m7
G♯7
C♯m C♯m/B
F♯m
F♯m/A
G♯sus4 G♯
D.S.
Bless-ed those who care for the poor, hap-pi-ness is their re - ward.