Dwell In Us

Advent Week 3

Francesca LaRosa

Entrance Antiphon

♩ = 85

F | B♭/F

Rejoice in the Lord always;

3 F | C

again I say, re - joice.

5 Dm | B♭

Indeed, the Lord is near.

7 B♭

Indeed, the Lord is near.

Interlude

F | C/F | B♭/F

Verses

Csus4 | C

The Spir - it

13 F | C/F

of the Lord is u - pon me, be -

15 B♭/F | F

-cause he has a - noin - ted me to

17 B♭/F | F | Csus4

bring glad tid - ings to the poor.

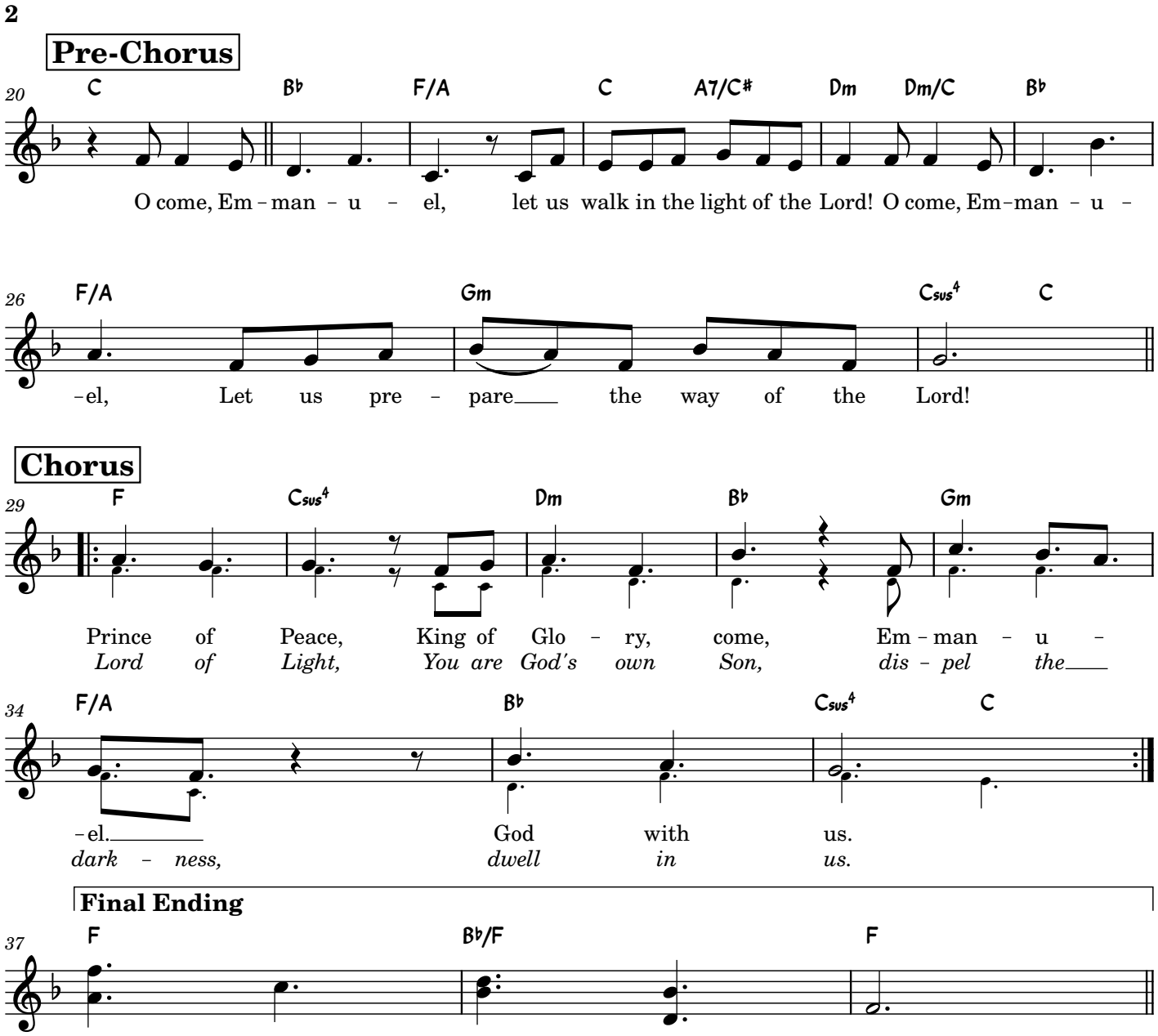
2
Pre-Chorus
20
C B♭ F/A C A7/C♯ Dm Dm/C B♭
O come, Em - man - u - el, let us walk in the light of the Lord! O come, Em - man - u -
26
F/A Gm Csus4 C
-el, Let us pre - pare the way of the Lord!
Chorus
29
F Csus4 Dm B♭ Gm
Prince of Peace, King of Glo - ry, come, Em - man - u -
Lord of Light, You are God's own Son, dis - pel the
34
F/A B♭ Csus4 C
-el. God with us.
dark - ness, dwell in us.
Final Ending
37
F B♭/F F

Psalm 146

Lord, come and save us.

Jeff Thomas - SP2026

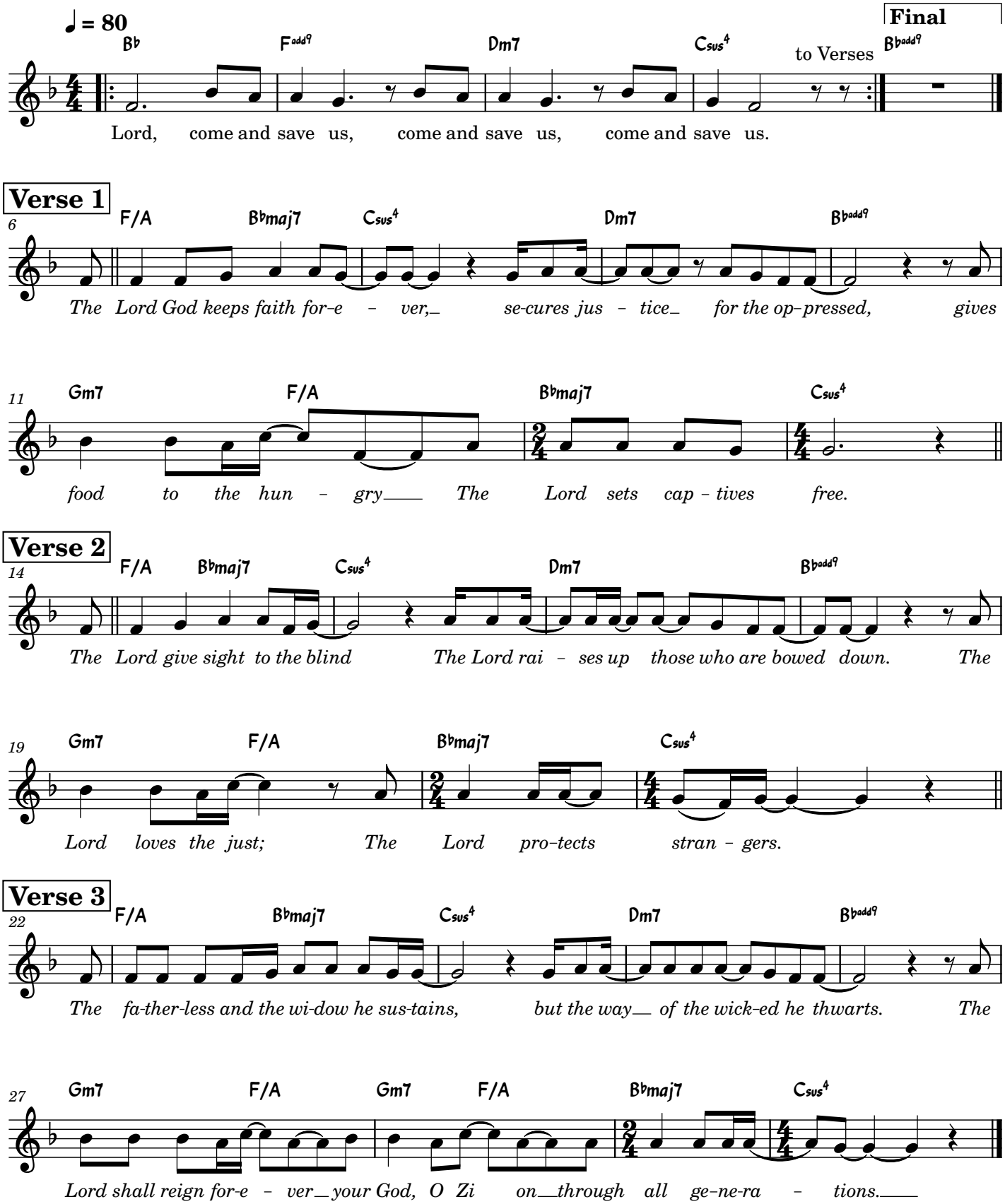

Gospel Acclamation

3rd Sunday Advent

Steve Angrisano
SP2026

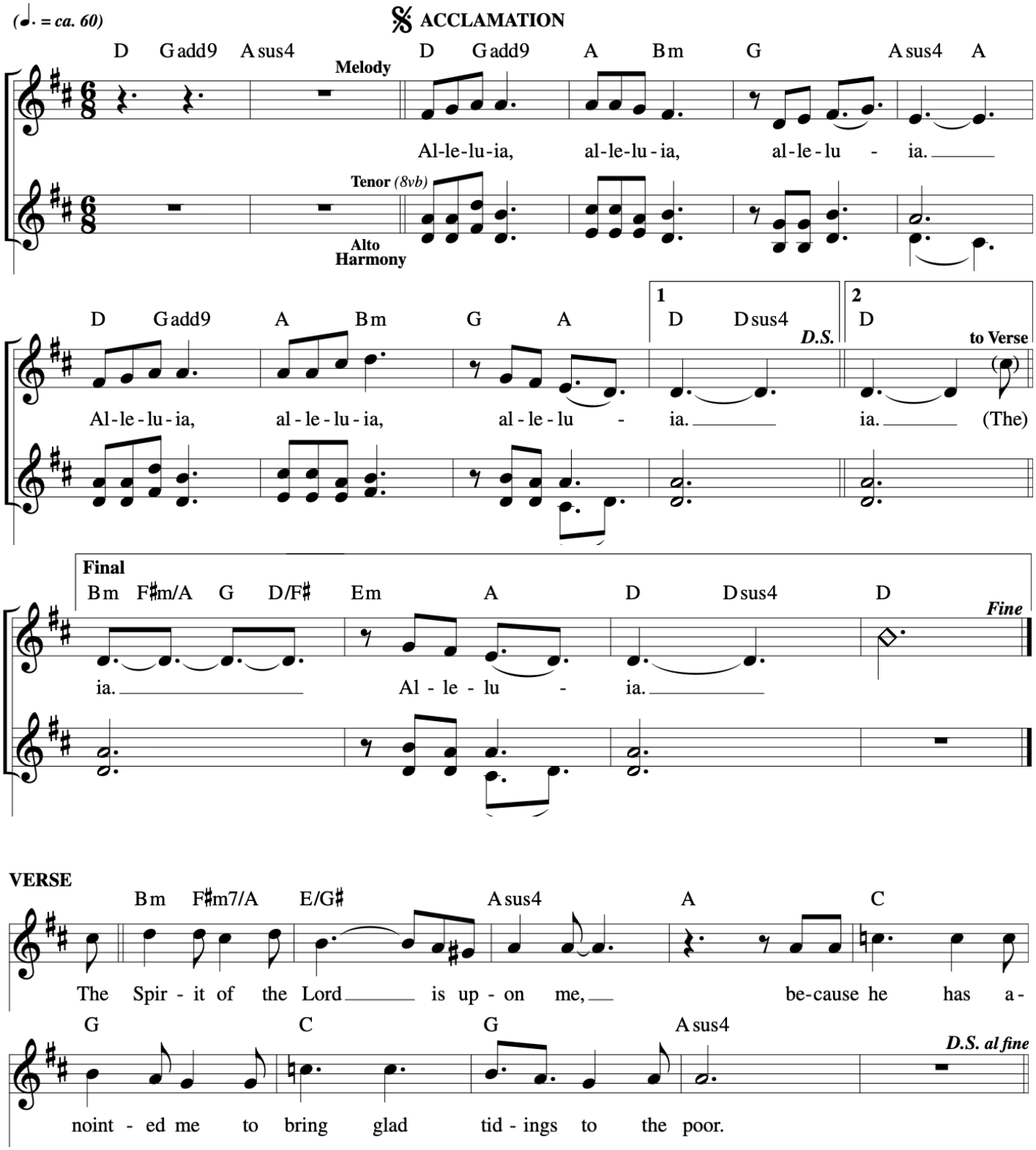

Come, Lord Jesus

INTRO *(♩ = ca. 84–114*)*

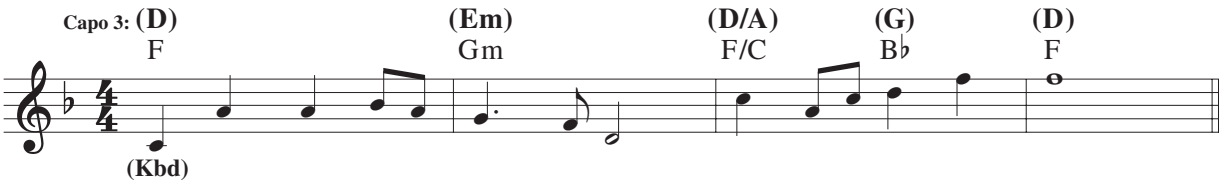

𝄋 **VERSES**

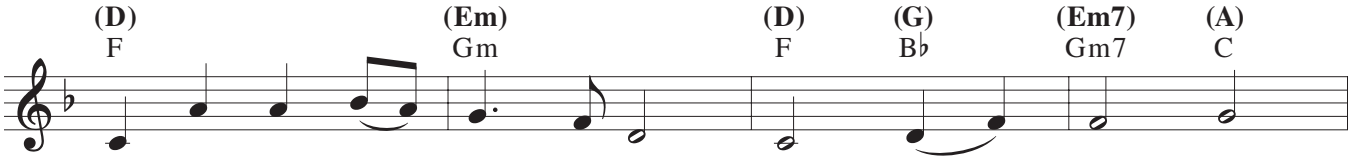

1. When the dark - ness clos - es in, Come, Lord Je - sus!
2. Wise and fool - ish, still we wait. Come, Lord Je - sus!
3. Come to us, O liv - ing Lord, Come, Lord Je - sus!

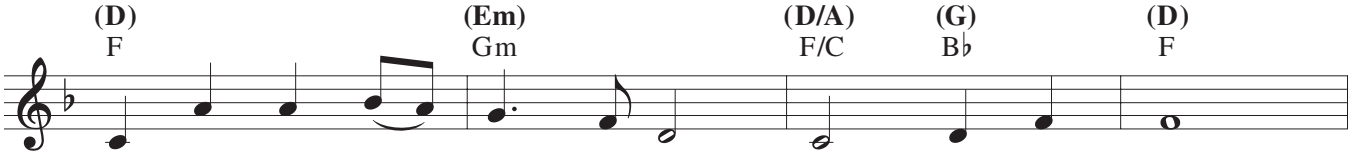

1. Cour - age fails and hopes grow dim. Lord Je - sus, come!
2. Is our Bride - groom at the gate? Lord Je - sus, come!
3. Come with jus - tice like a sword. Lord Je - sus, come!

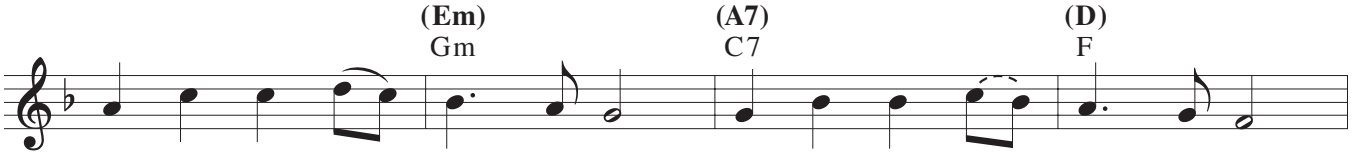

1. Clear the shad - ows from our sight; set our trou - bled world a - right.
2. At his voice, our hearts have stirred, list - 'ning for his heal - ing word,
3. Come in word and wine and bread; come a - gain that we poor be fed.

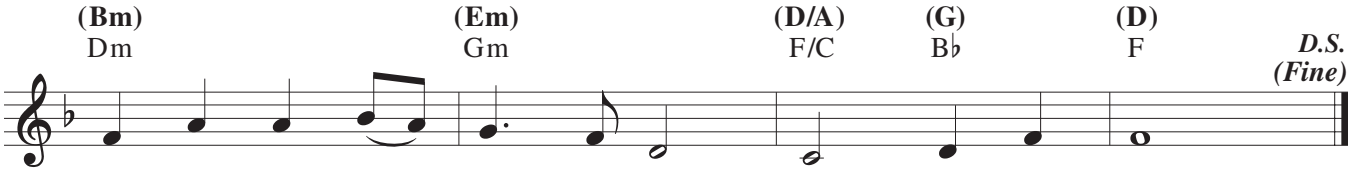

1. Fill our eyes with ra - diant light. Lord Je - sus, come!
2. Con - fi - dent our cries are heard. Lord Je - sus, come!
3. Raise your ser - vants from the dead. Lord Je - sus, come!

***The tempo should be determined by the setting in which the piece is used—thoughtfully and gently *(ca. 84)* for Evening Prayer, or more energetically *(ca. 114)* as a gathering or closing song for Eucharist.**

Text and music: M.D. Ridge, © 1997, M.D. Ridge. Published by OCP. All rights reserved.

Communion Antiphon

3rd Sunday Advent

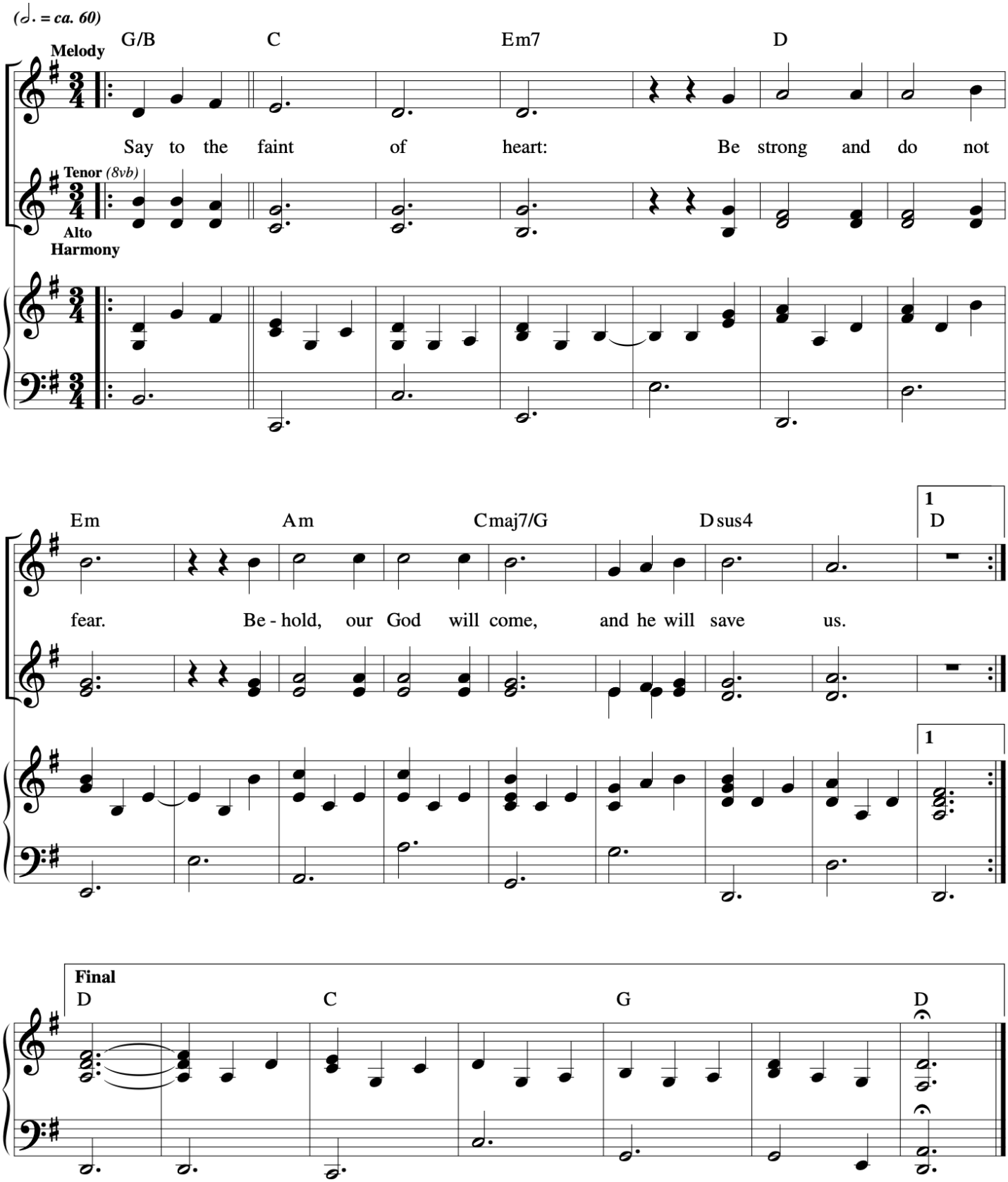

Music © 2020, Steve Angrisano, Sarah Hart, and Curtis Stephan

MARANATHA (III)

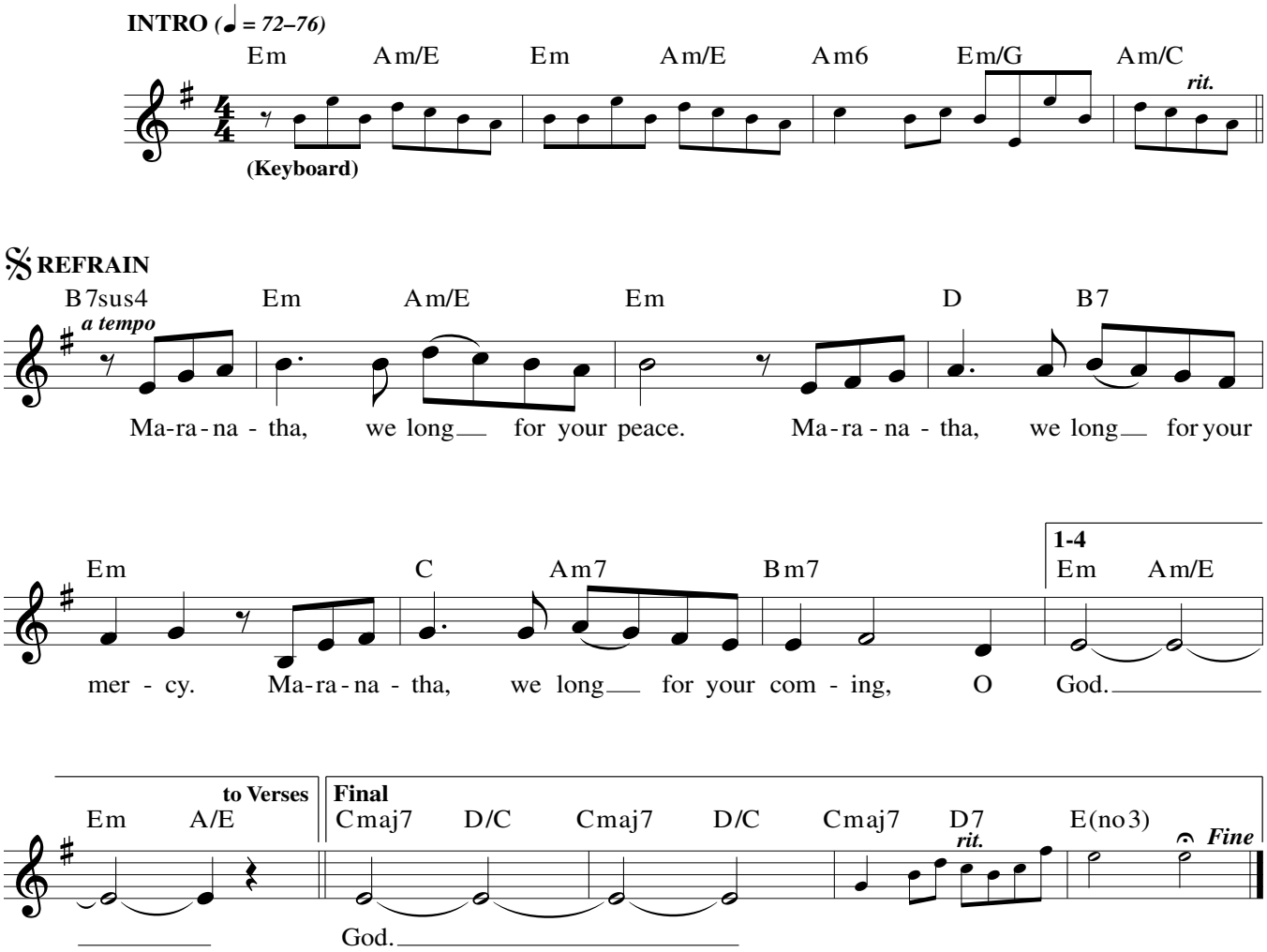

Text and music: Gerard Chiusano, b. 1965, © 2000, Gerard Chiusano. Published by OCP. All rights reserved.

22307-Z2
Edition #91208

MARANATHA (III), cont. (2)

VERSES

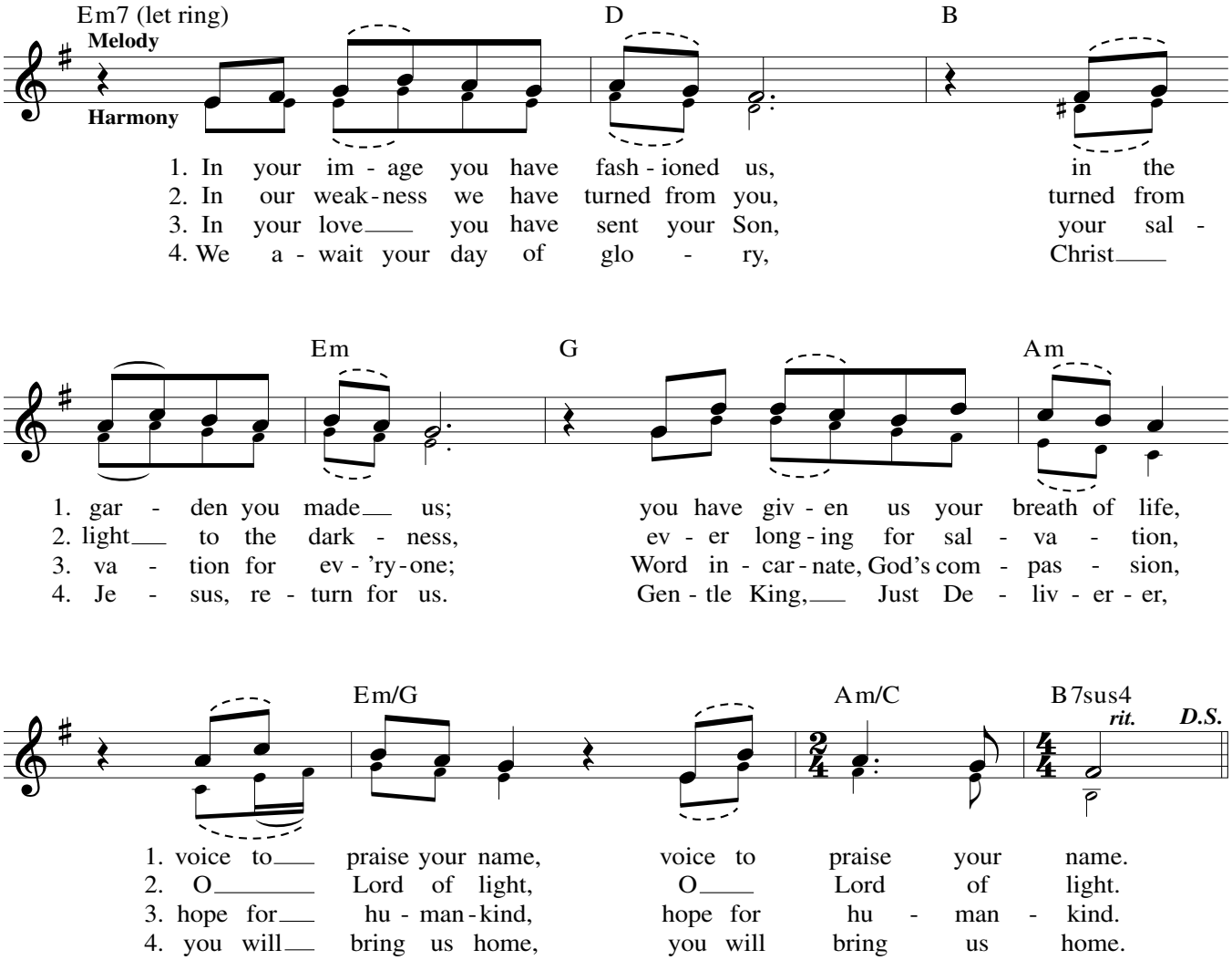

Edition #91208

The Memorare

Francesca LaRosa/Sarah Hart

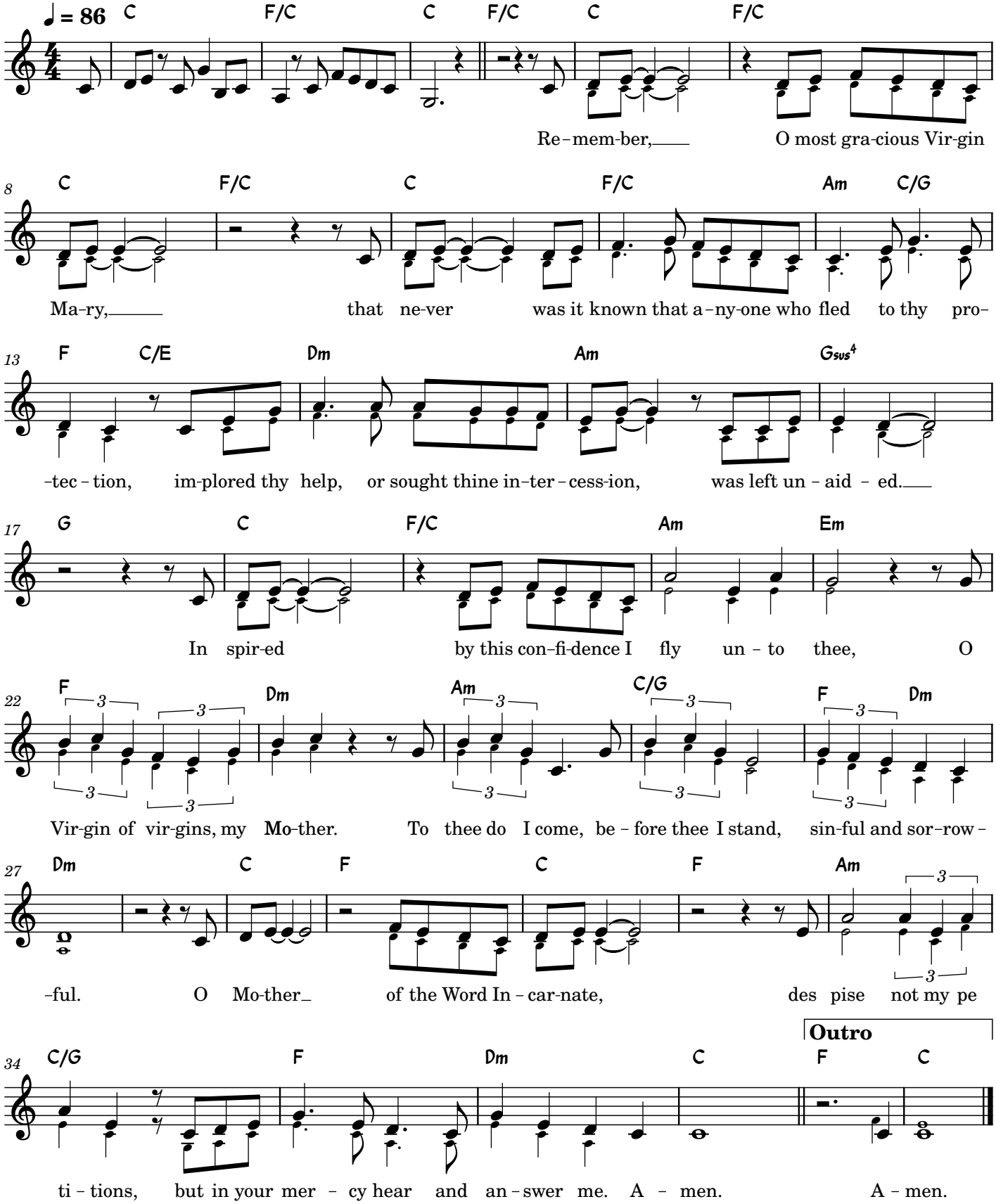

Show Me Your Way

Psalm 25:4-5 (Advent)

SUNO AI x Jim Ngo

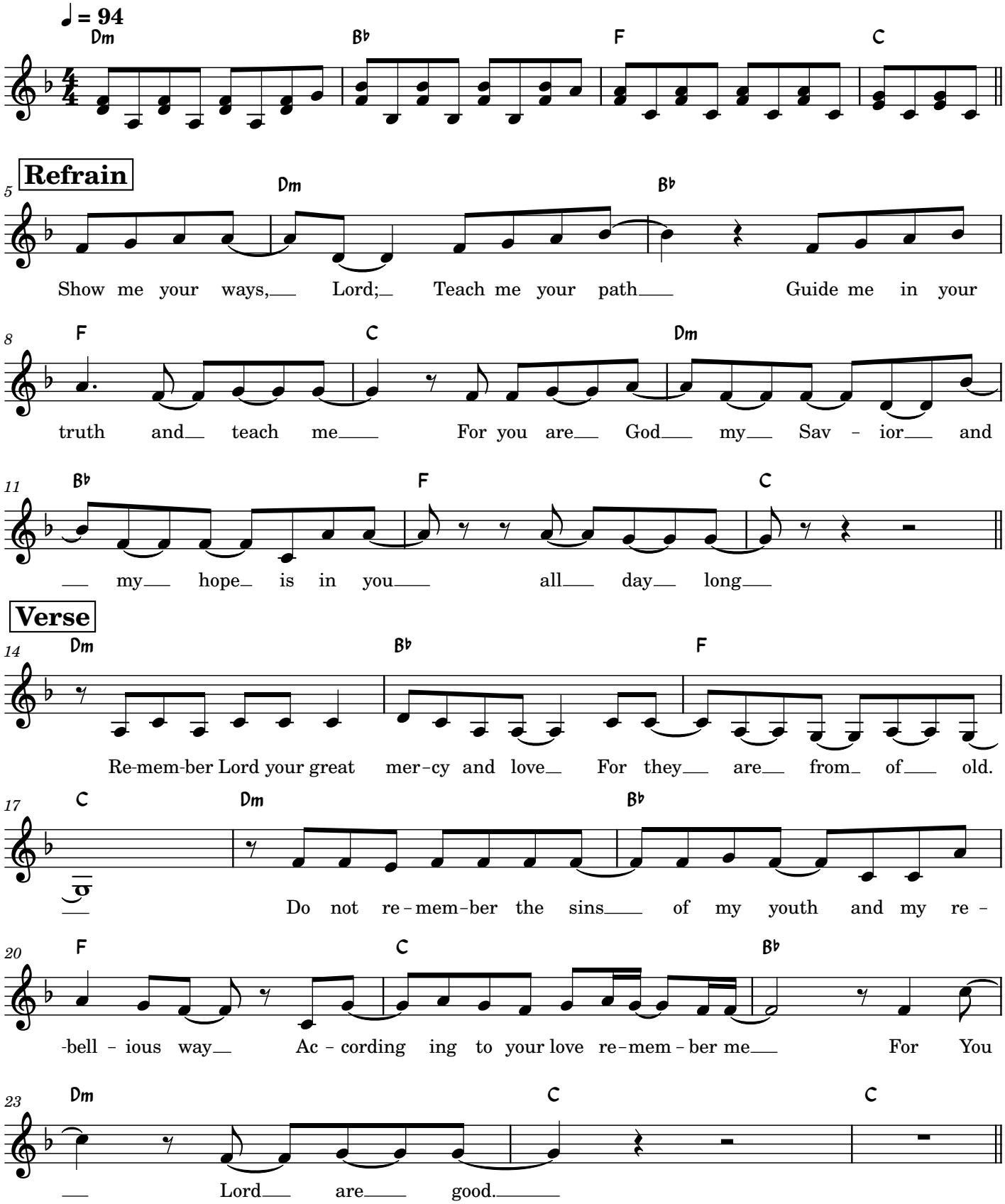

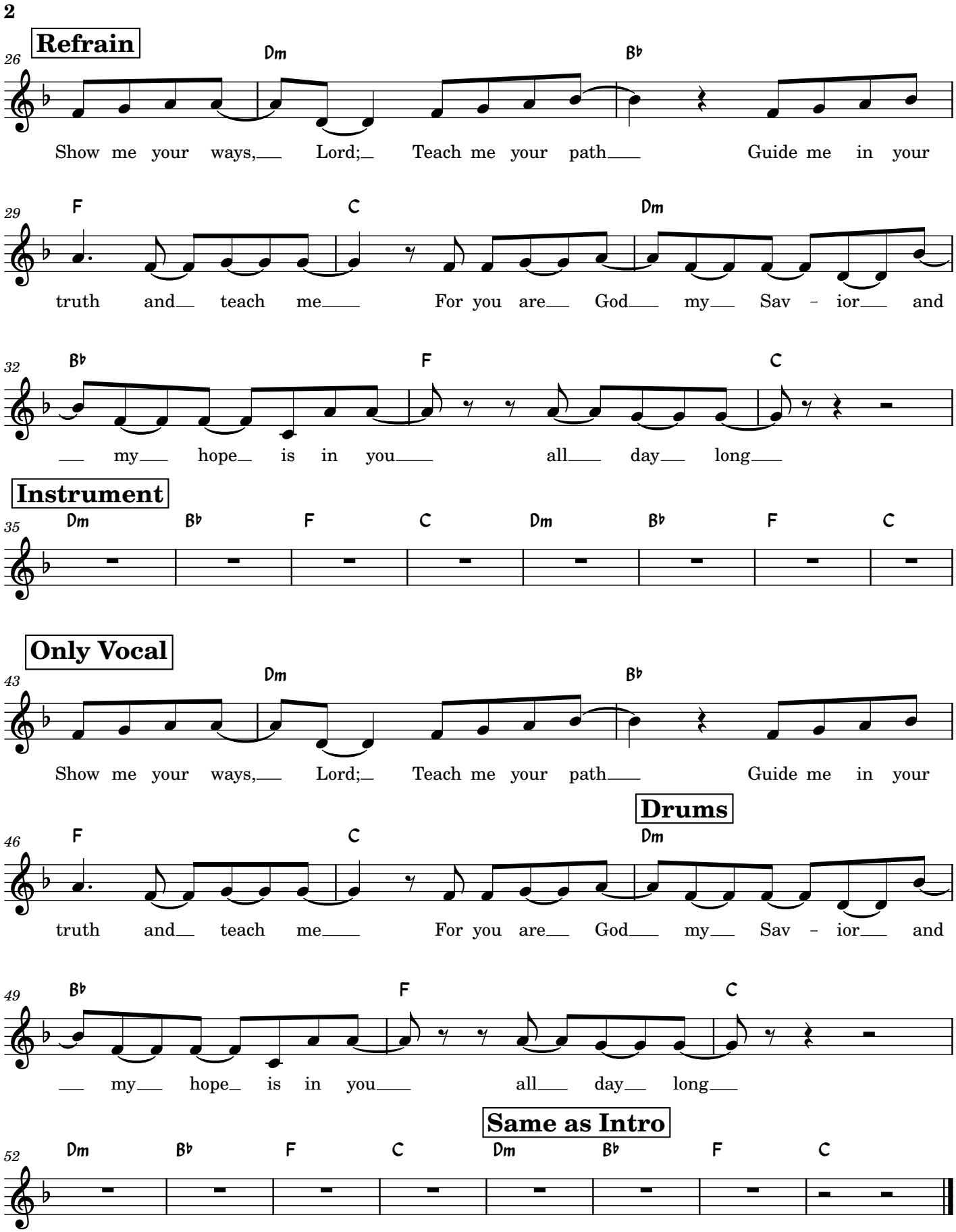
2
Refrain
26
Dm
B♭
Show me your ways, Lord; Teach me your path Guide me in your
29
F
C
Dm
truth and teach me For you are God my Sav - ior and
32
B♭
F
C
my hope is in you all day long
Instrument
35
Dm
B♭
F
C
Dm
B♭
F
C
Only Vocal
43
Dm
B♭
Show me your ways, Lord; Teach me your path Guide me in your
Drums
46
F
C
Dm
truth and teach me For you are God my Sav - ior and
49
B♭
F
C
my hope is in you all day long
Same as Intro
52
Dm
B♭
F
C
Dm
B♭
F
C