Entrance Antiphon

172 – 25th Sunday in Ordinary Time

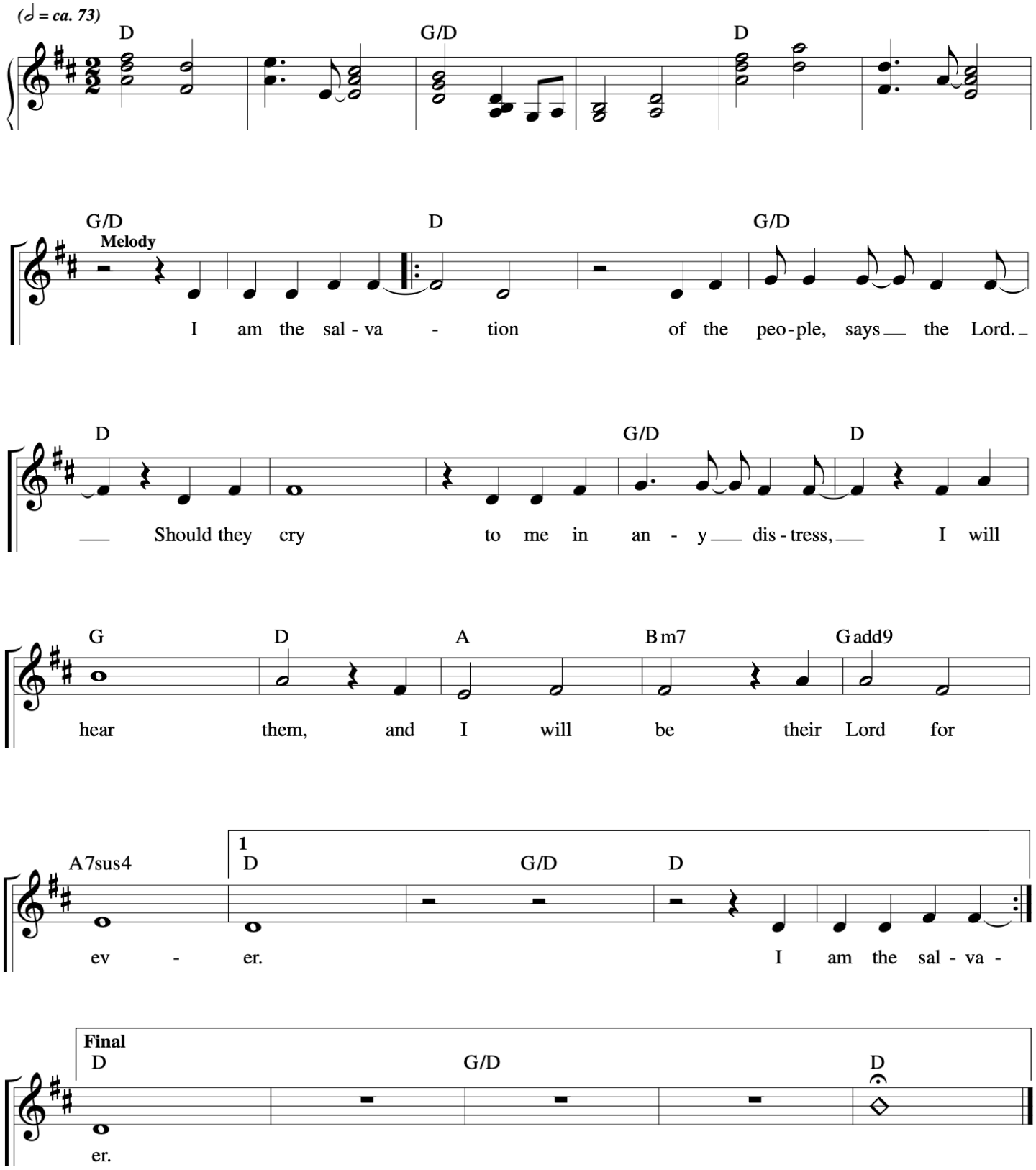

Music © 2020, Steve Angrisano, Sarah Hart, and Curtis Stephan

25th Sunday in Ordinary Time

Responsorial Psalm: Psalm 54:3–4, 5, 6 & 8 (134)

Response: *(Organ/SATB)*

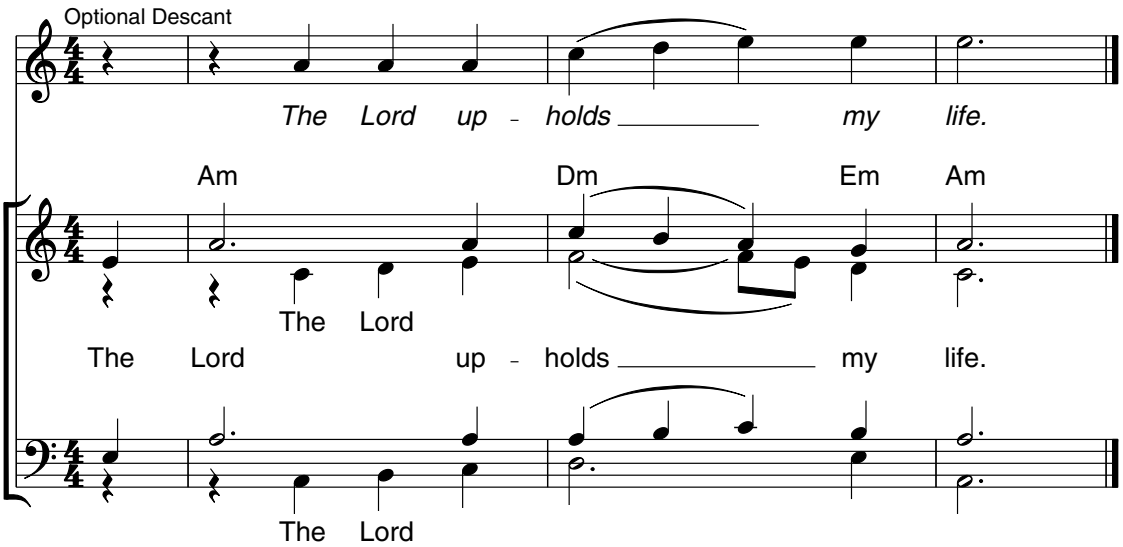

Verses: *(Cantor or SATB)*

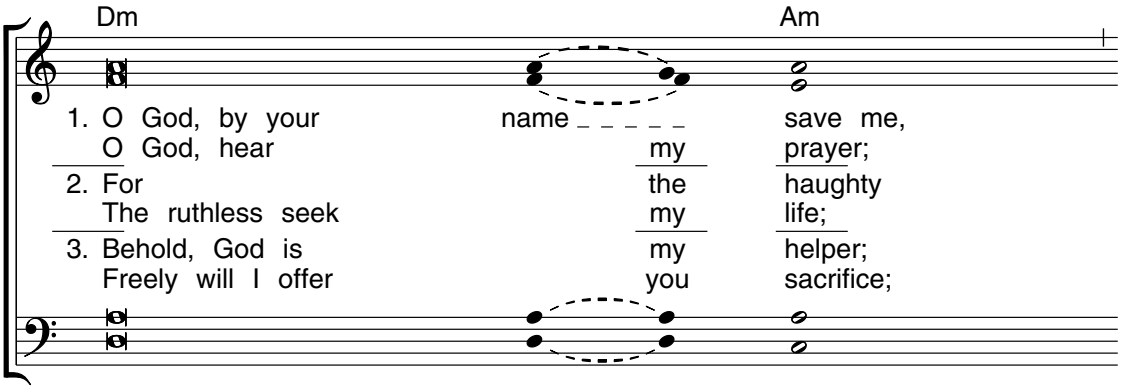

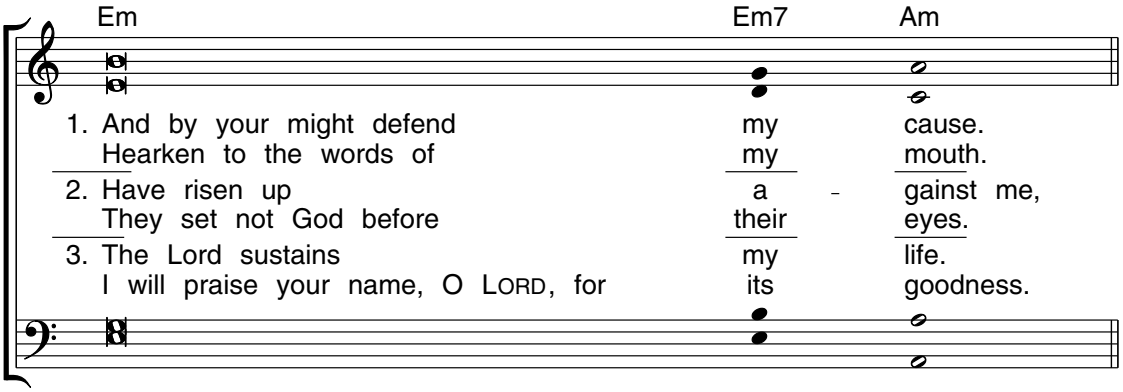

Edition #30131237

Gopspel Acclamation

25th Sunday in Ordinary Time

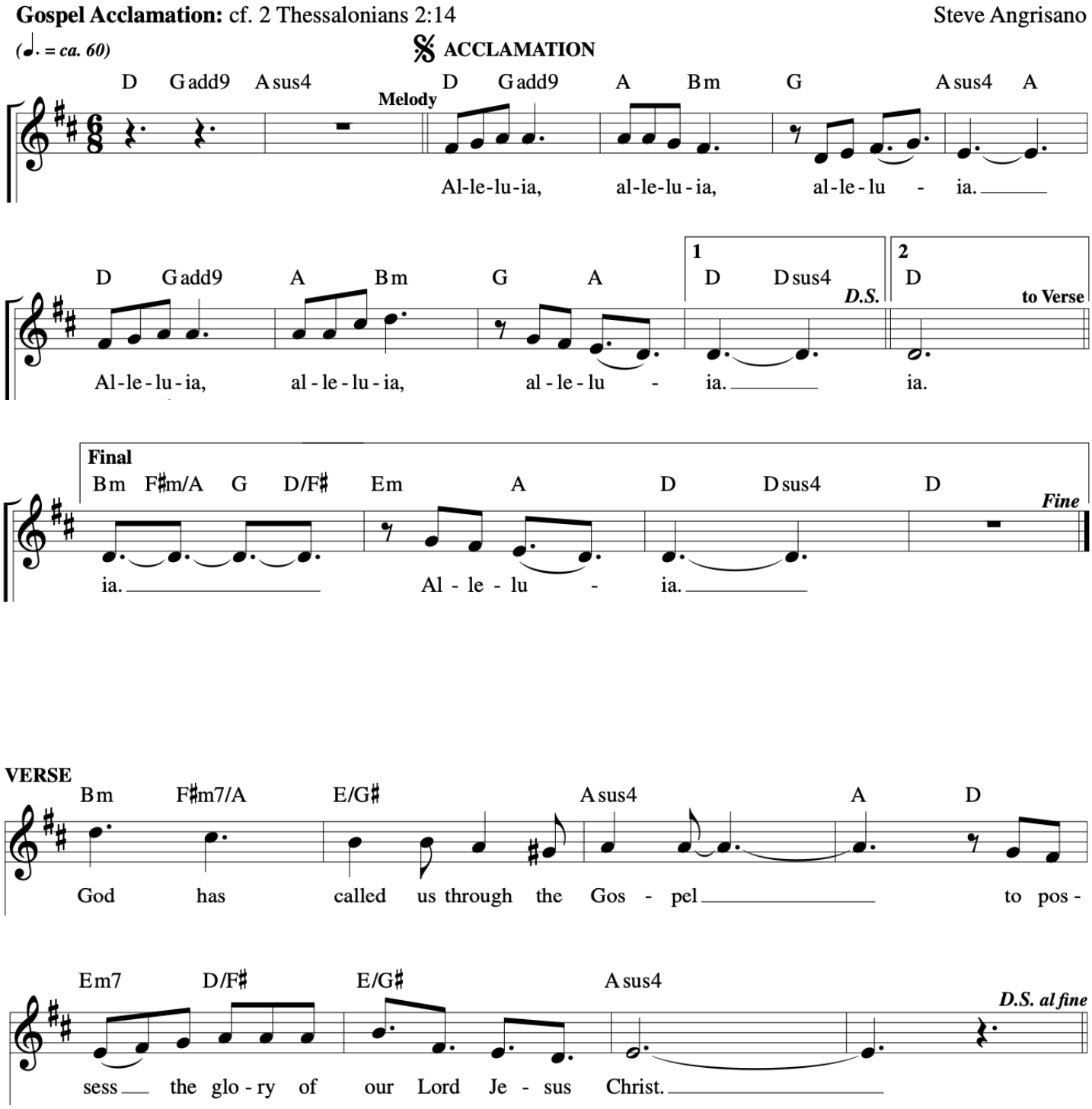

Music: *Mass of Endless Mercy*; © 2019, Steve Angrisano.

Jesus, Meek and Humble

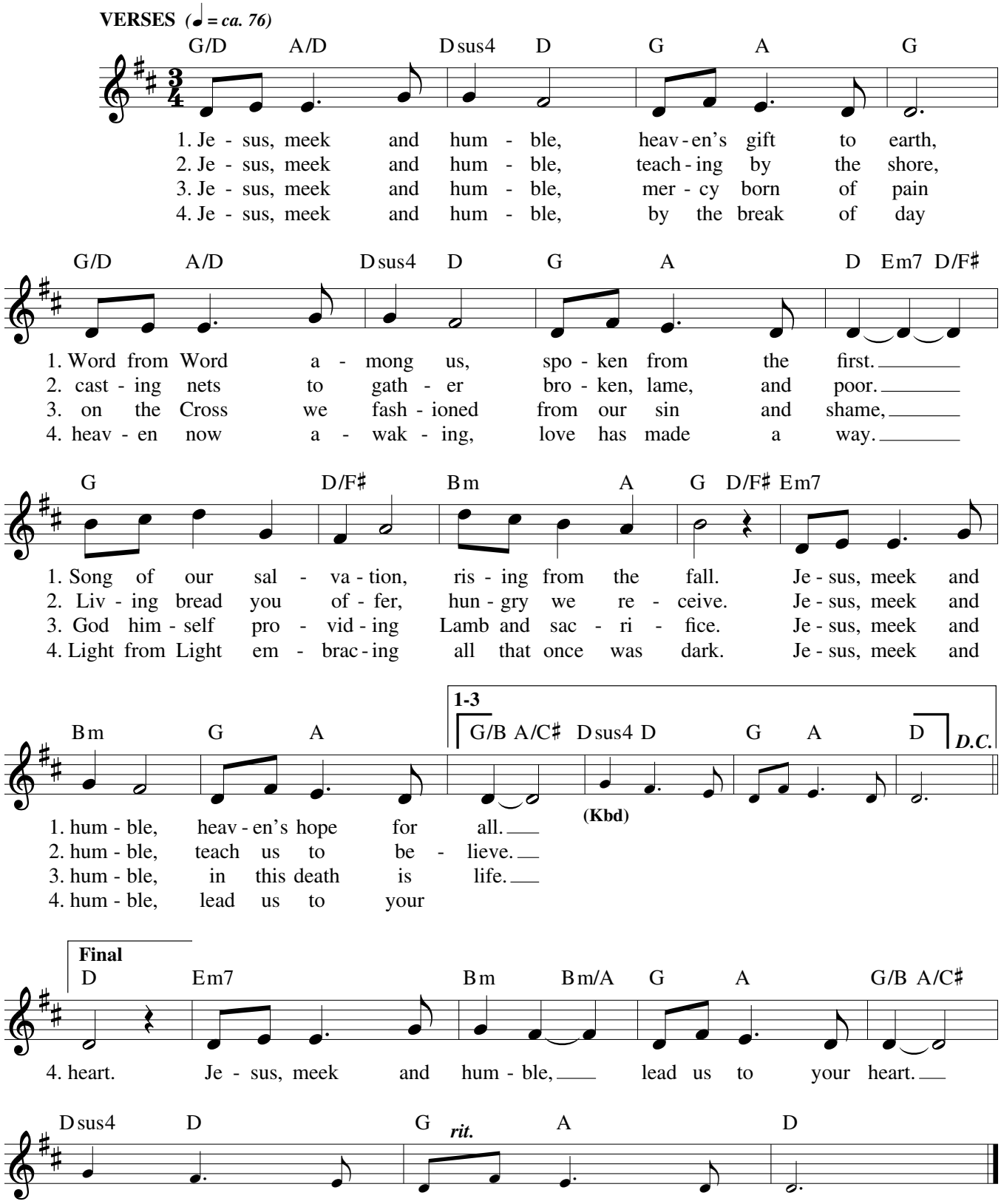

Text and music: Ben Walther, b. 1977, and Sarah Hart, b. 1968, © 2015, Ben Walther and Sarah Hart. Published by Spirit & Song®, a division of OCP. All rights reserved.

Communion Antiphon

172 – 25th Sunday in Ordinary Time

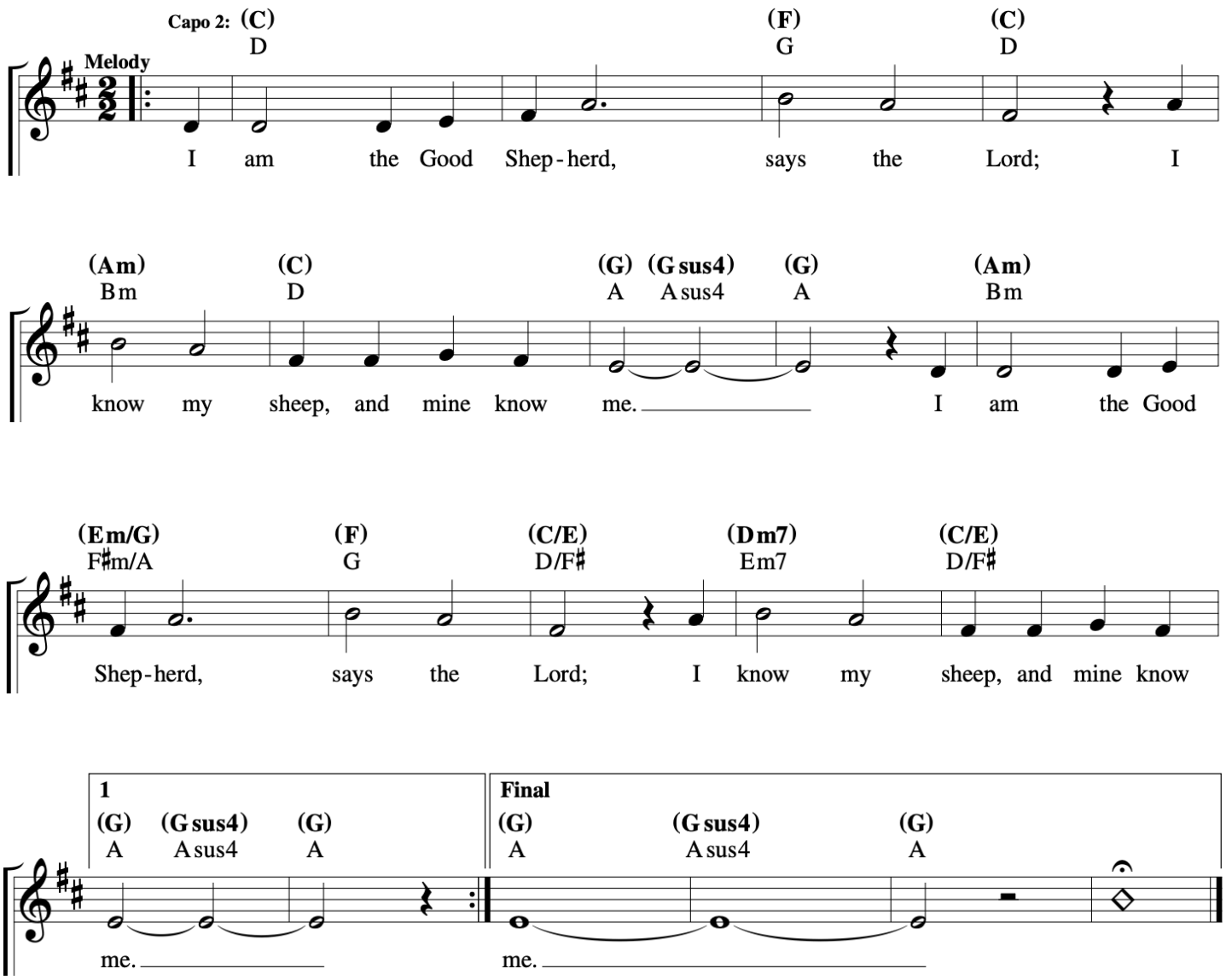

Music © 2020, Steve Angrisano, Sarah Hart, and Curtis Stephan

A Place At Your Table

Ben Walther

♩ = 140

G C G/B Am D G Gsus4

9 G C/G G D

1. Hap - py the ones whom you call here to dine, the saint and the
2. *From* this com - mu - nion, in one heart and mind, out in - to

14 Em C G C/G

sin - ner, your friends. Now rec - on - ciled in this ban - quet di -
mis - sion we go. No great - er love shall the world ev - er

20 G Em D C G/B

vine, the prom - ise of life with - out end, the
find, and none shall we ev - er know, and

25 Am D C/G G

prom - ise of life with - out end.
none shall we ev - er know.

Refrain

31 Am7 D/F♯ G

Here in your pres - ence the great - est are least, the bur - dened find rest and the

37 C G/B Am7 D/F♯

hun - gry can feast. By love we're in - vit - ed, here mer - cy pre - vails.

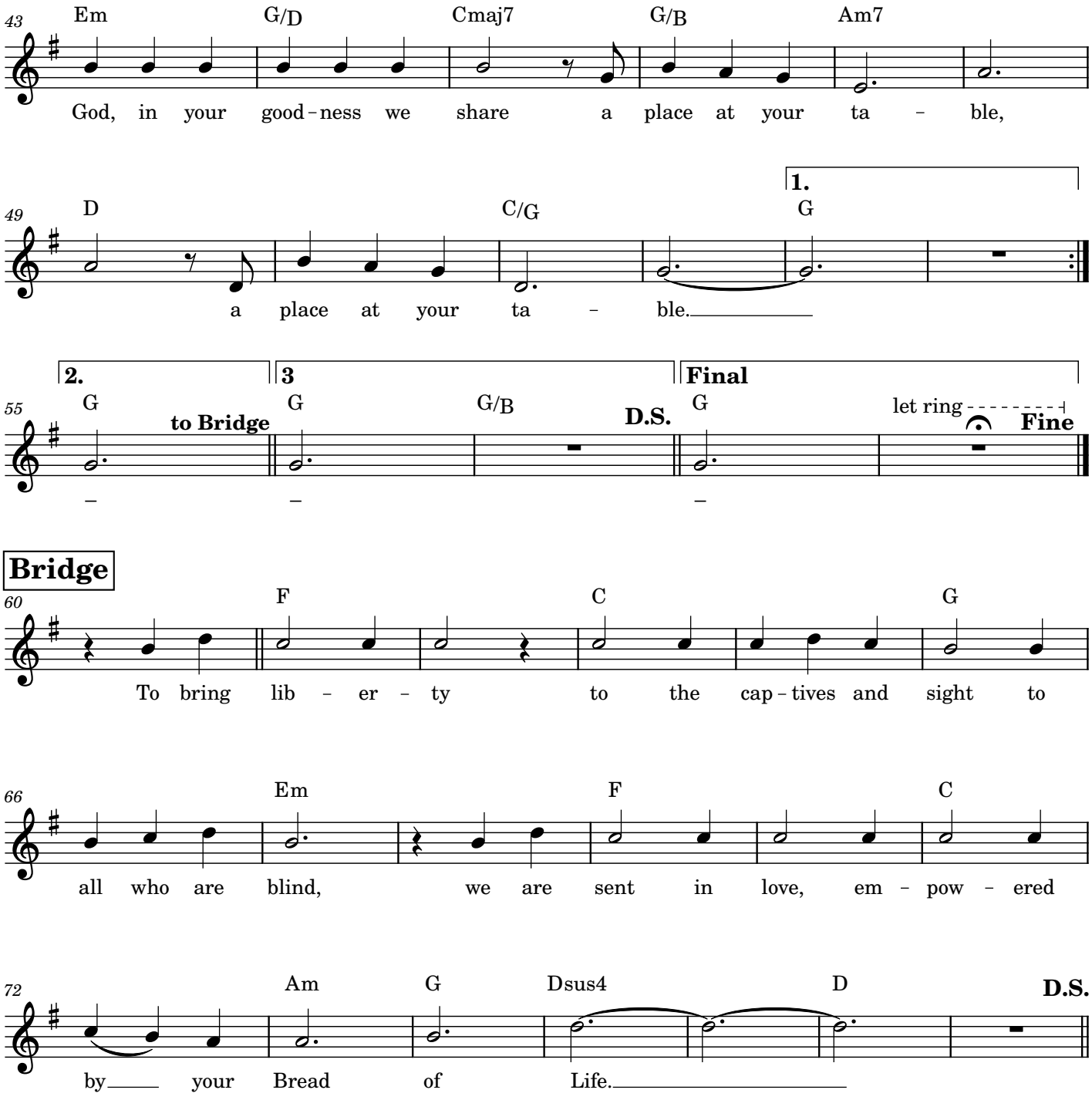
43
Em G/D Cmaj7 G/B Am7
God, in your good-ness we share a place at your ta - ble,
49
D C/G G
a place at your ta - ble.
1.
2.
3
Final
55
G G G/B G
to Bridge
D.S.
let ring
Fine
Bridge
60
F C G
To bring lib - er - ty to the cap-tives and sight to
66
Em F C
all who are blind, we are sent in love, em - pow - ered
72
Am G Dsus4 D
D.S.
by your Bread of Life.

Lord, I Love You

© 2011, Frank Jansen and ValLimar Jansen.

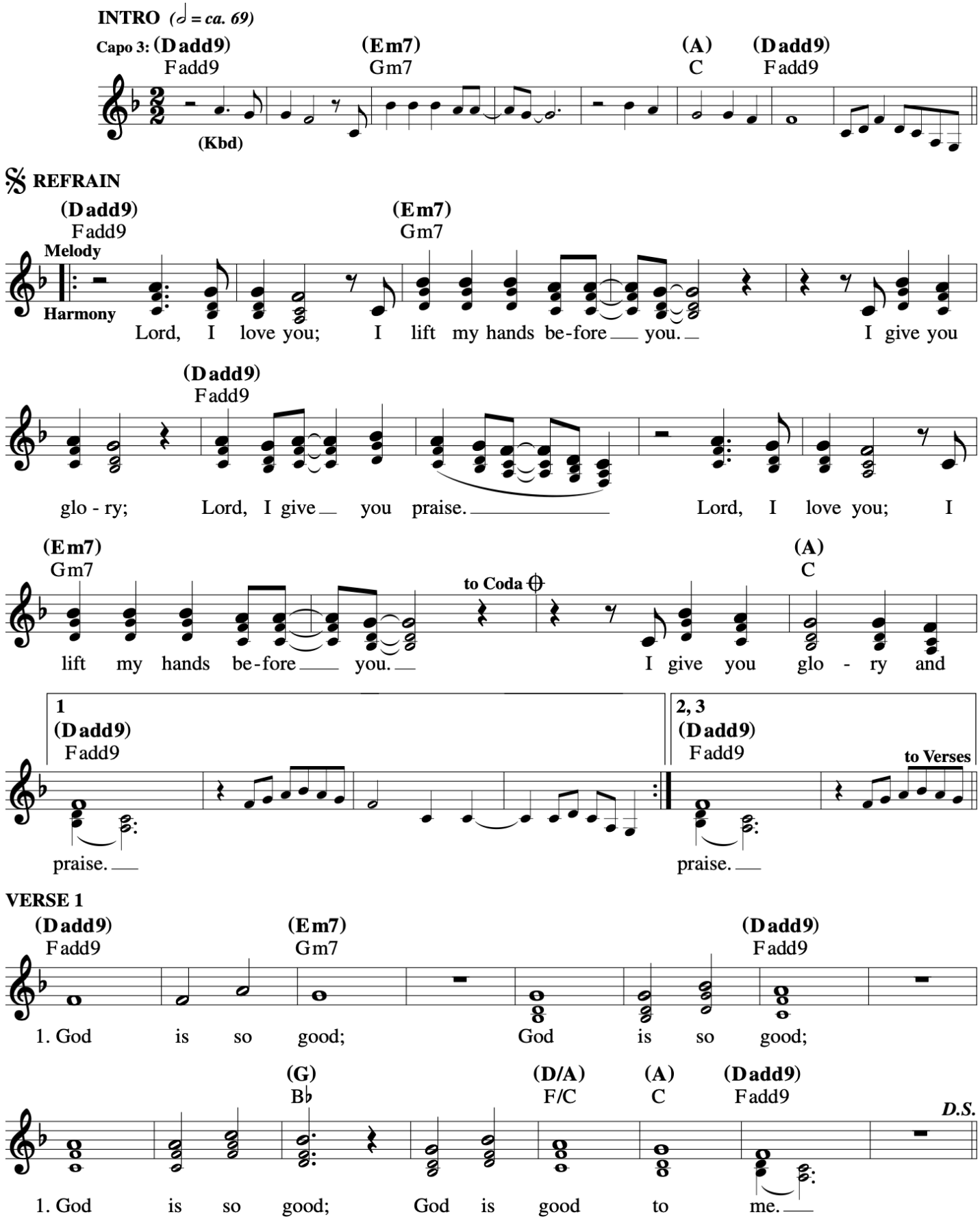

Lord, I Love You

© 2011, Frank Jansen and ValLimar Jansen.

VERSE 2

(Dadd9) Fadd9 **(Em7)** Gm7

2. God is all I need; God is

(Refrain)

Lord, I love you; I lift my hands be-fore you. I give you

(Dadd9) Fadd9

2. all I need; God is all I

glo - ry; Lord, I give you praise. Lord, I love you; I

(G) B♭ **(D/A)** F/C **(A)** C **(Dadd9)** Fadd9 ***D.S. al Coda***

2. need; God is good to me.

lift my hands be-fore you. I give you glo - ry and praise.

CODA

(Em7) Gm7 **(A)** C **(Dadd9)** Fadd9 **(Em7)** Gm7

I give you glo - ry and praise. I give you

(A) C **(Dadd9)** Fadd9 **(Em7)** Gm7 ***rit.*** **(A)** C **(D)** F

glo - ry and praise. I give you glo - ry and praise.

Can We Love

© 2007, 2008, Tom Booth. Published by Spirit & Song®, a division of OCP. All rights reserved.

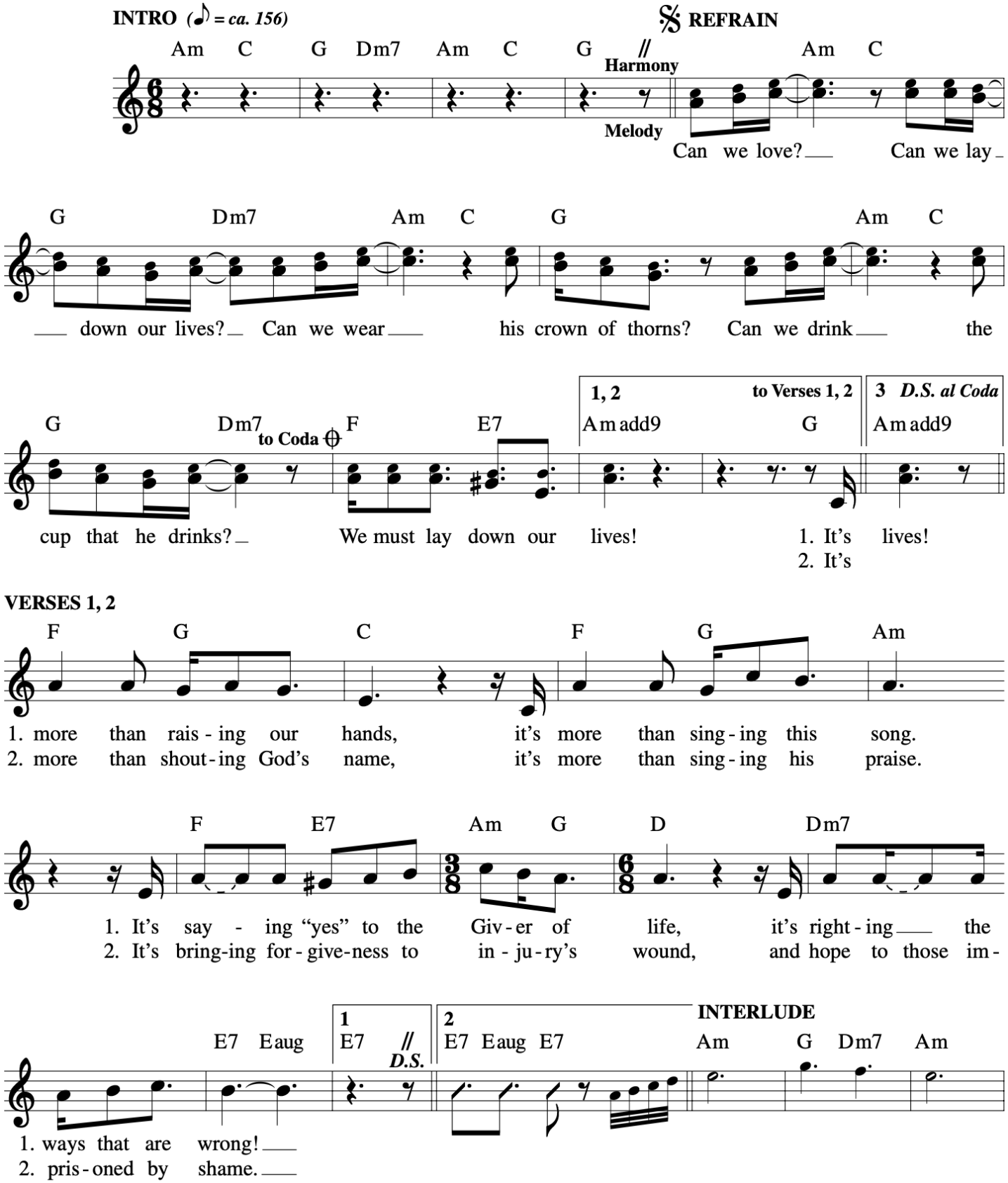

Can We Love
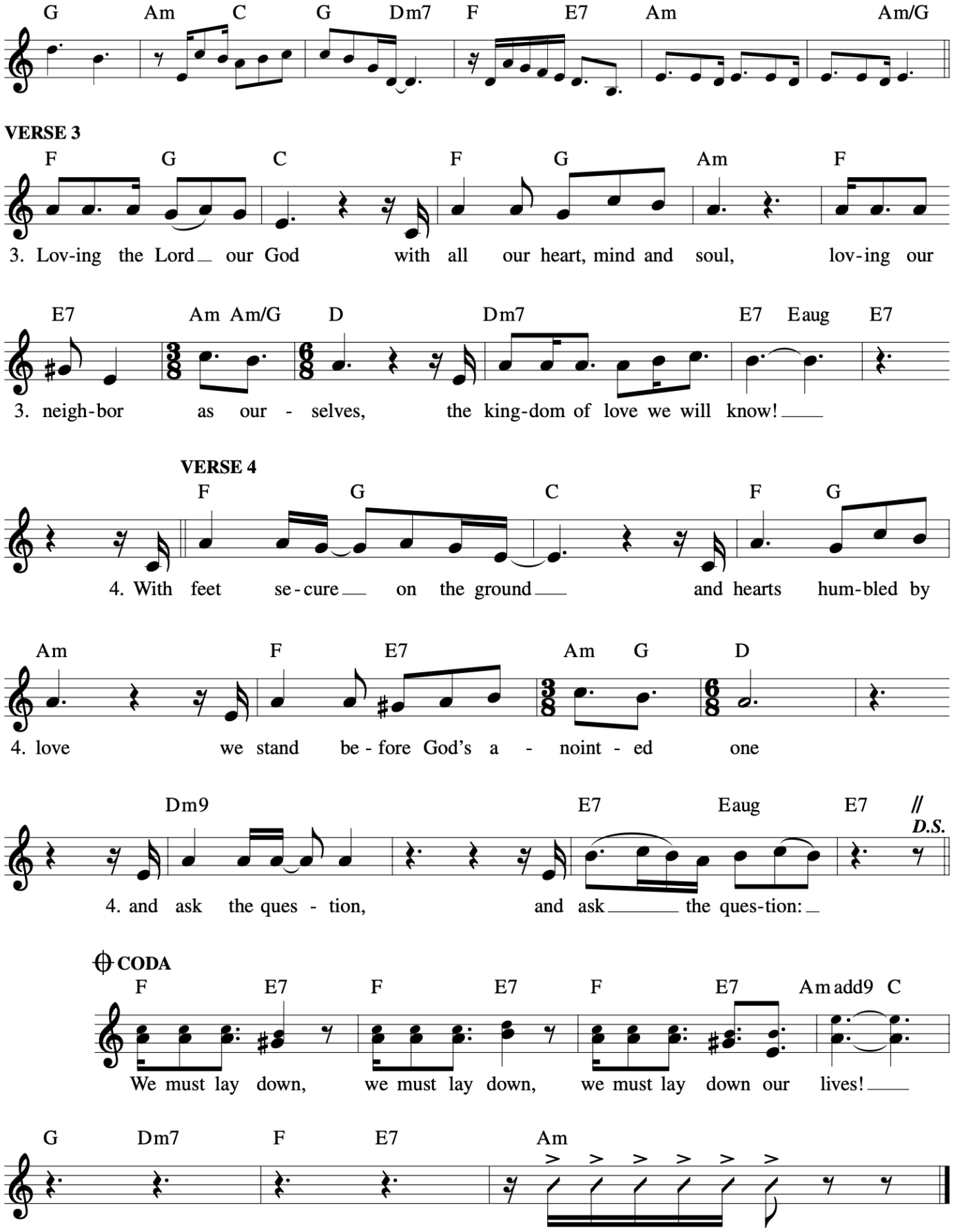
© 2007, 2008, Tom Booth. Published by Spirit & Song®, a division of OCP. All rights reserved.