Lord, I Need You

Matt Maher, Daniel Carson, Christy Nockels,
Jesse Reeves, and Kristian Stanfill

INTRO *(♩ = ca. 74)*

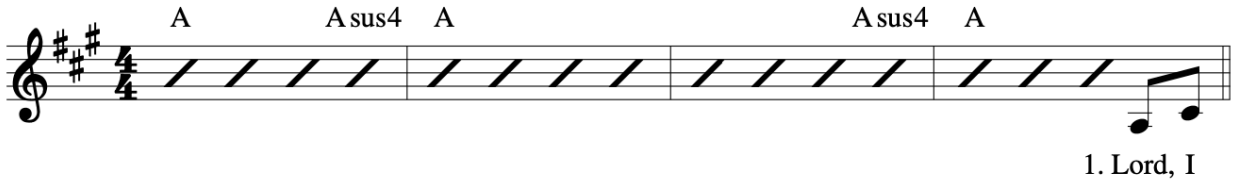

VERSE 1

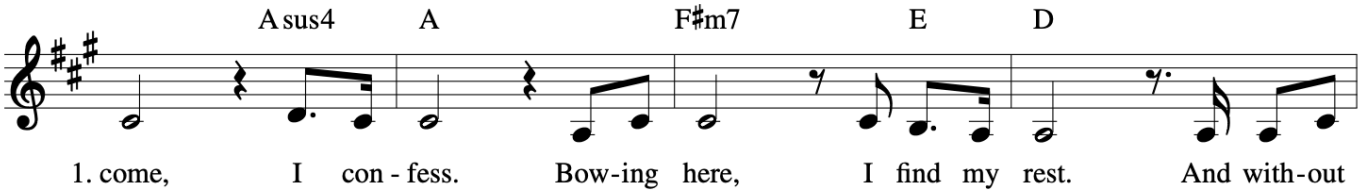

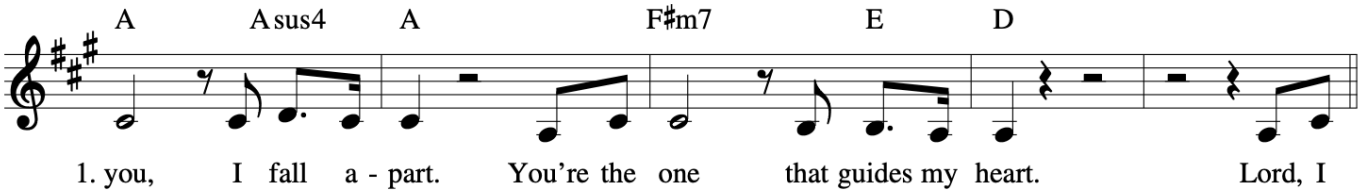

REFRAIN I

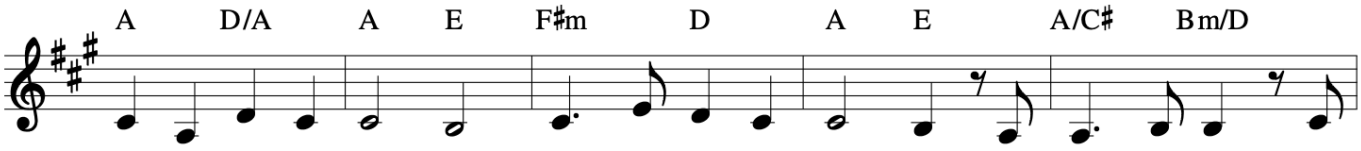

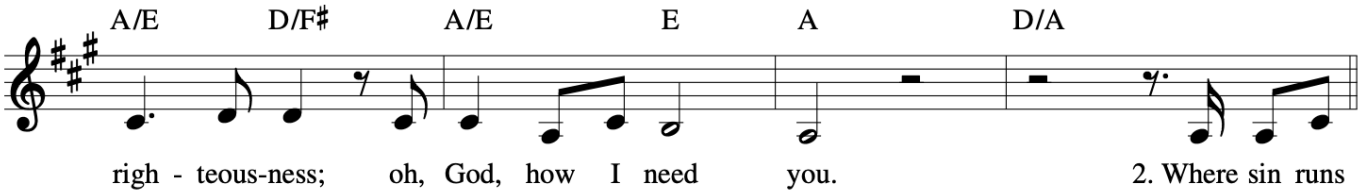

VERSE 2

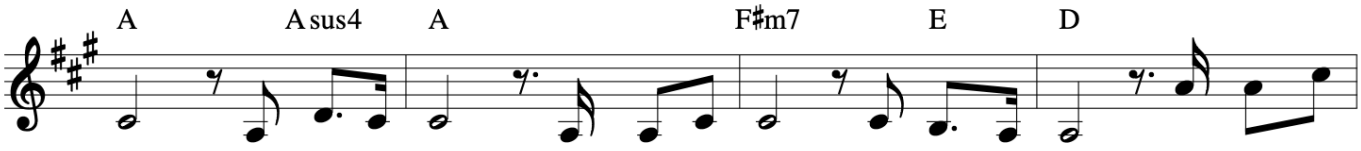

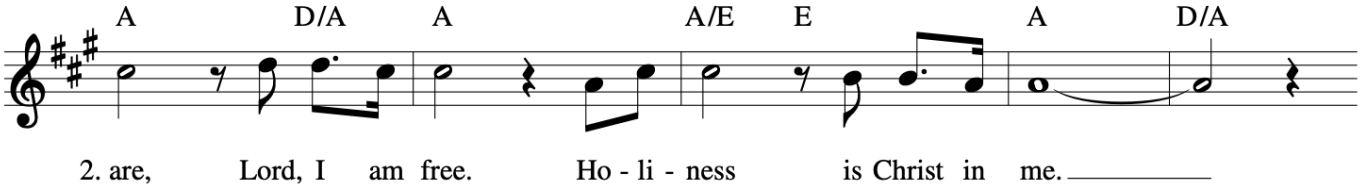

Lord, I Need You
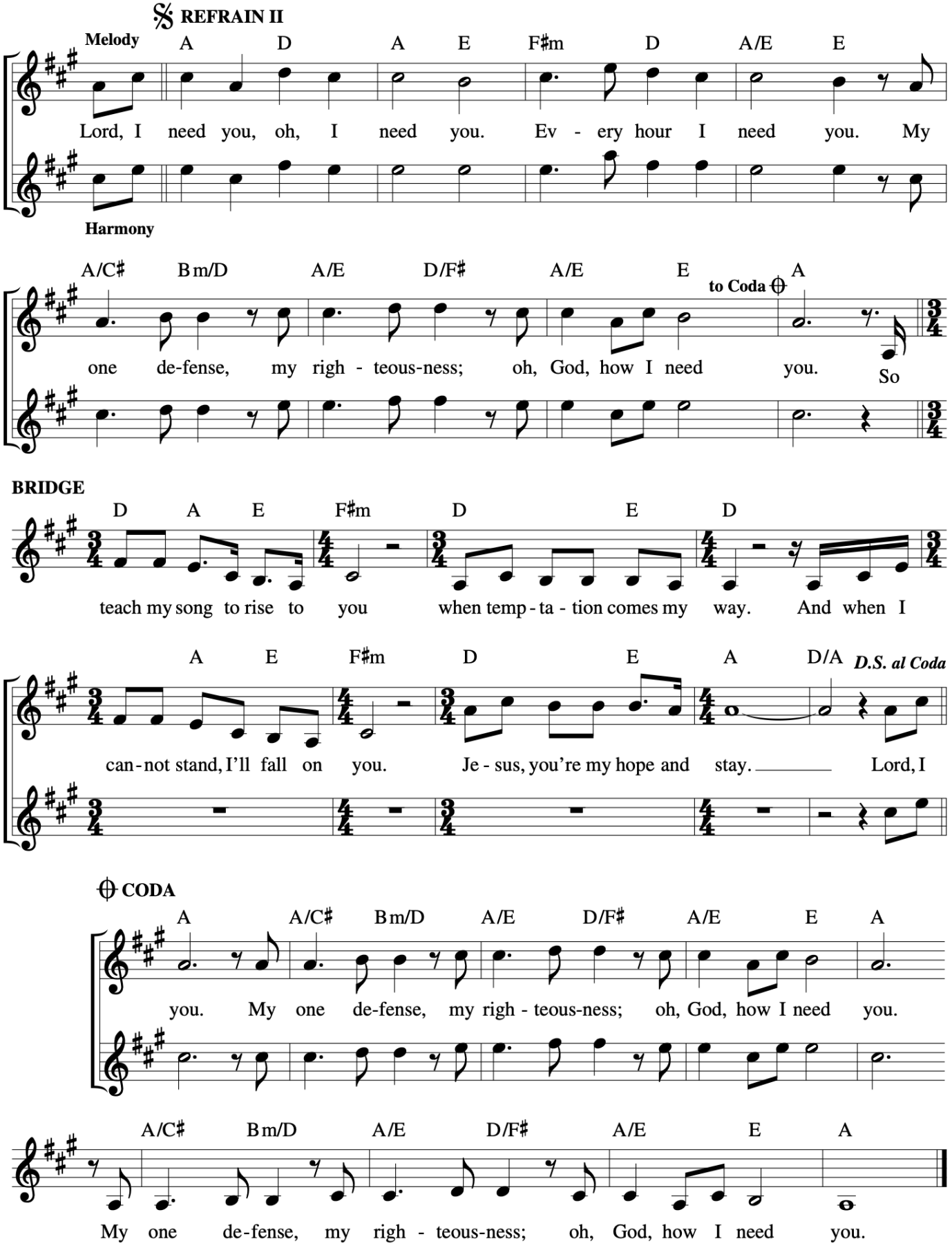
Matt Maher, Daniel Carson, Christy Nockels,
Jesse Reeves, and Kristian Stanfill