Entrance Antiphon 2
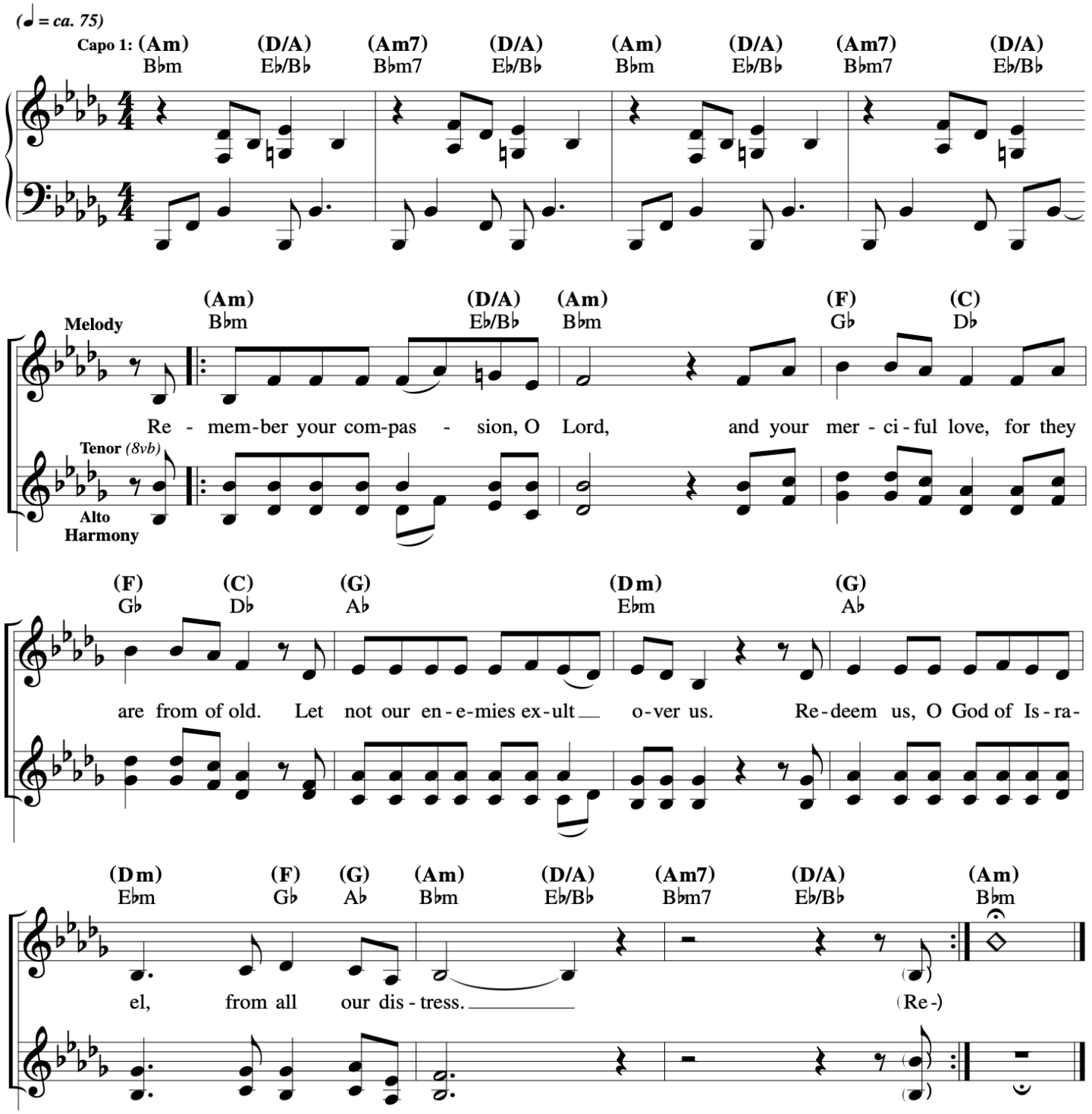
2nd Sunday of Lent
Let Us All Rejoice