Be Still And Know That I Am God

Tom Booth, Sarah Hart,and Carl Herrgesell

INTRO *(𝅗𝅥 = ca. 62)*

*Capo 1: (D) (A/C♯) (Bm7) (D/A) (G) (D/F♯) (Em7) (Asus4) (A)
E♭ B♭/D Cm7 E♭/B♭ A♭ E♭/G Fm7 B♭sus4 B♭

(S.I.)

𝄋 **REFRAIN**

(D) (A/C♯) (Bm7) (F♯m7)
E♭ B♭/D Cm7 Gm7

Be still and know that I am; be still and know that I am;

(G) (D/F♯) (Em7) 1 (Asus4) (A) 2 (Asus4) (A)
A♭ E♭/G Fm7 B♭sus4 B♭ B♭sus4 B♭

to Verses/Bridge

be still and know that I am God.

VERSES 1, 2

(D) (A/C♯) (Bm7) (D/A)
E♭ B♭/D Cm7 E♭/B♭

1. When the storms sur-round you, on - ly the rain has found you:
2. I am the voice in - side you, the love that al - ways finds you;

(G) (D/F♯) (Em7) (Asus4) (A)
A♭ E♭/G Fm7 B♭sus4 B♭

1, 2. be still and know that I am God.

(D) (A/C♯) (Bm7) (D/A)
E♭ B♭/D Cm7 E♭/B♭

1. When the dark is fall - ing, lis - ten and hear me call - ing:
2. I am the light to fol - low, my peace will still your sor - row;

Be Still And Know That I Am God

Tom Booth, Sarah Hart,and Carl Herrgesell

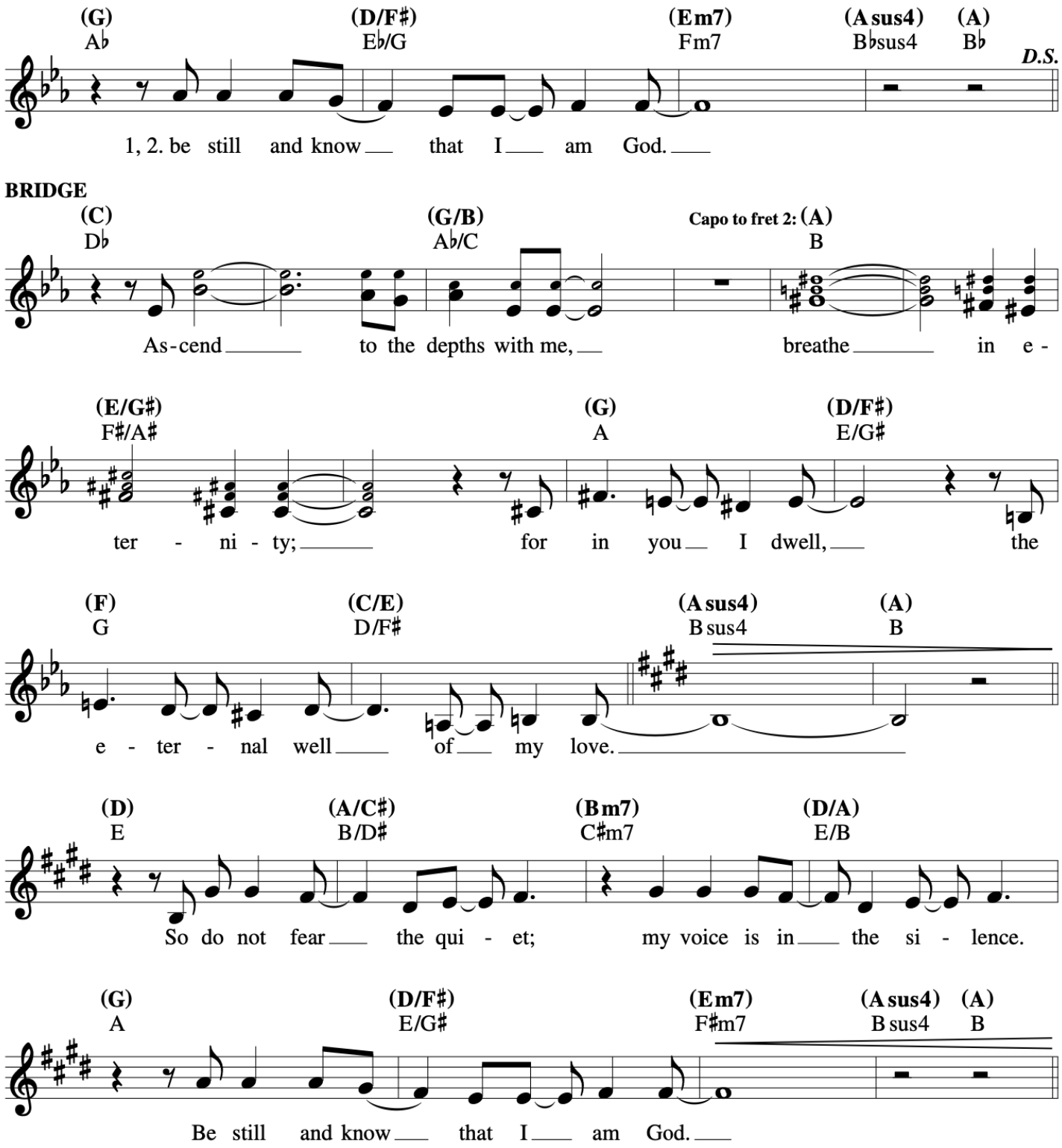

Be Still And Know That I Am God

Tom Booth, Sarah Hart,and Carl Herrgesell
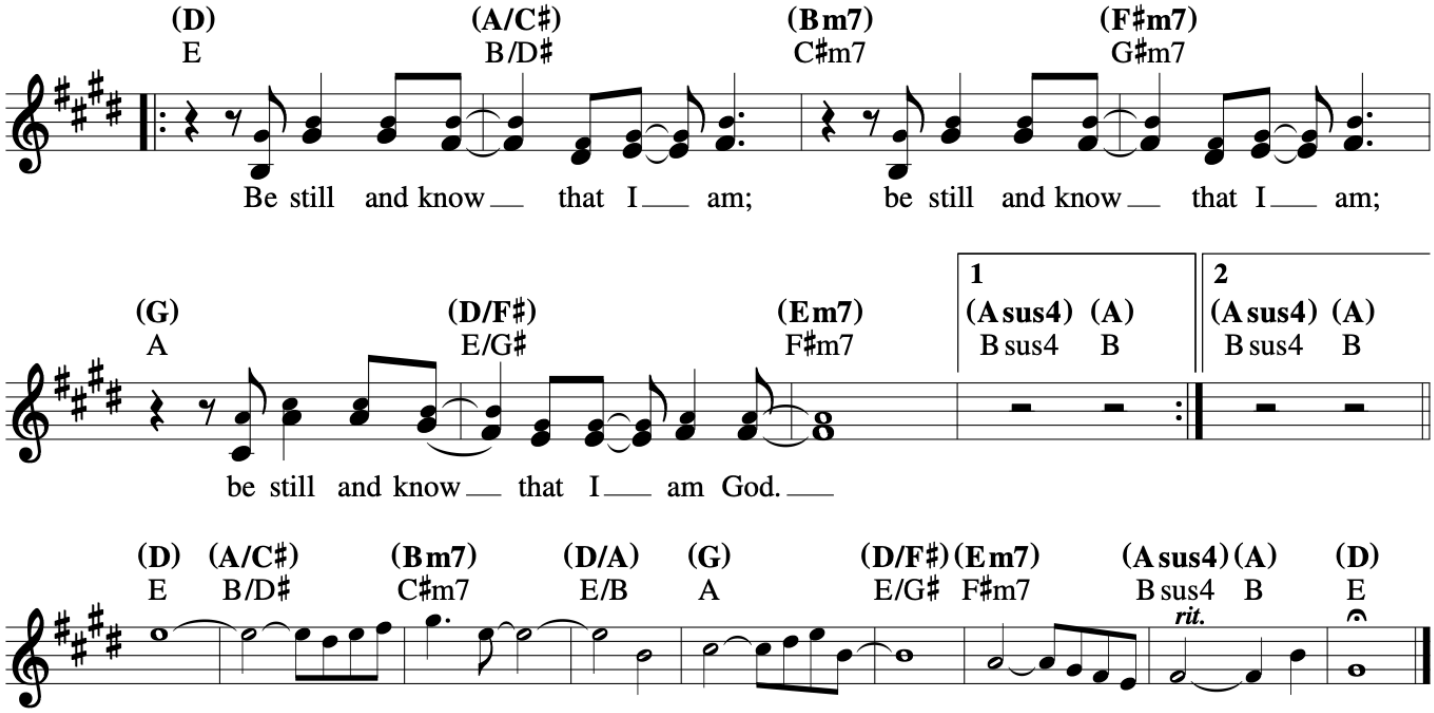
FINAL REFRAIN