HOSEA

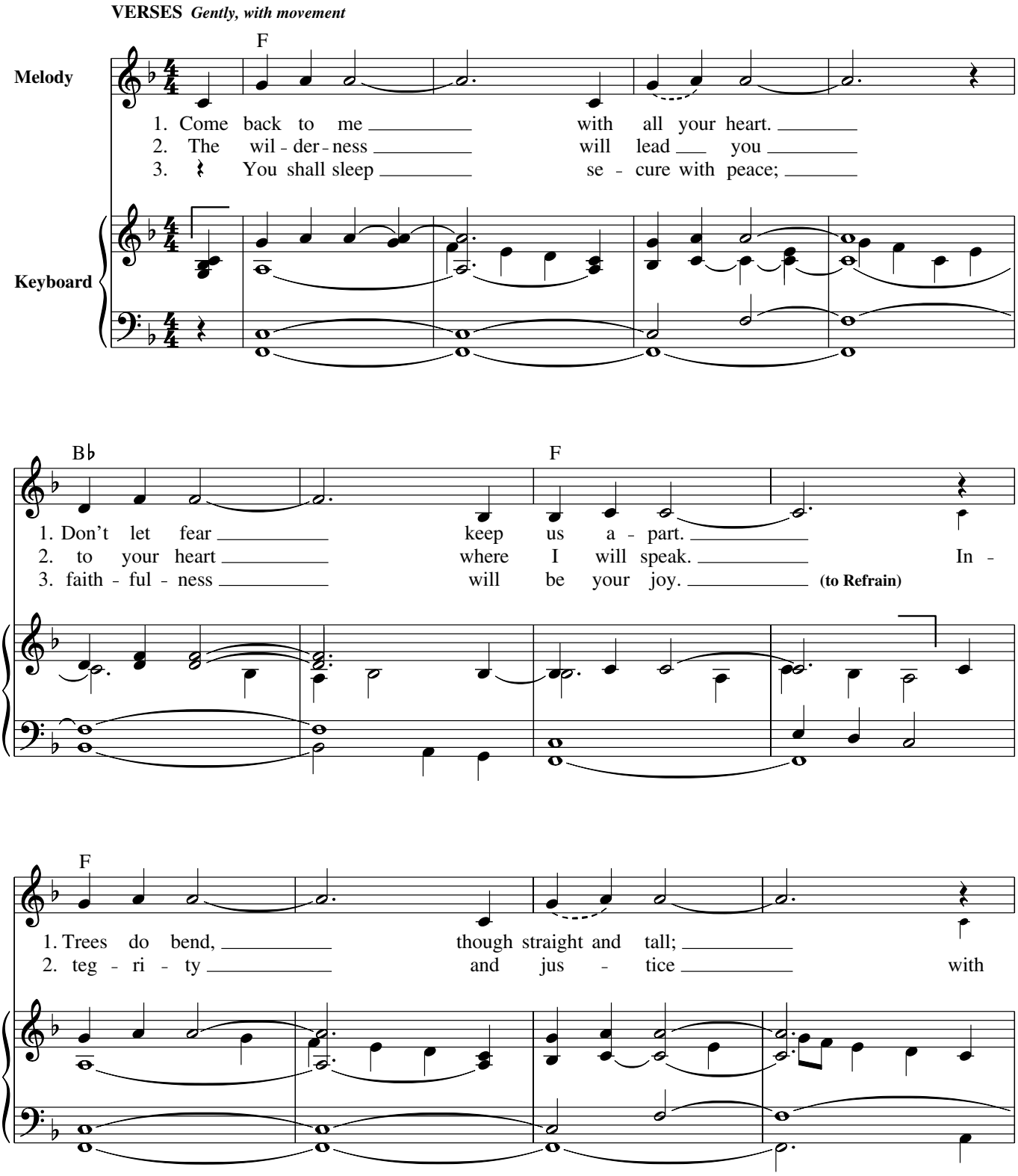

Text: Based on Hosea; Weston Priory, Gregory Norbet, OSB, b. 1940.
Music: Weston Priory, Gregory Norbet, OSB; keyboard acc. by Mary David Callahan, OSB.
Text and music © 1972, 1980, The Benedictine Foundation of the State of Vermont, Inc. All rights reserved. Used with permission.

22214-Z1
Edition #90878

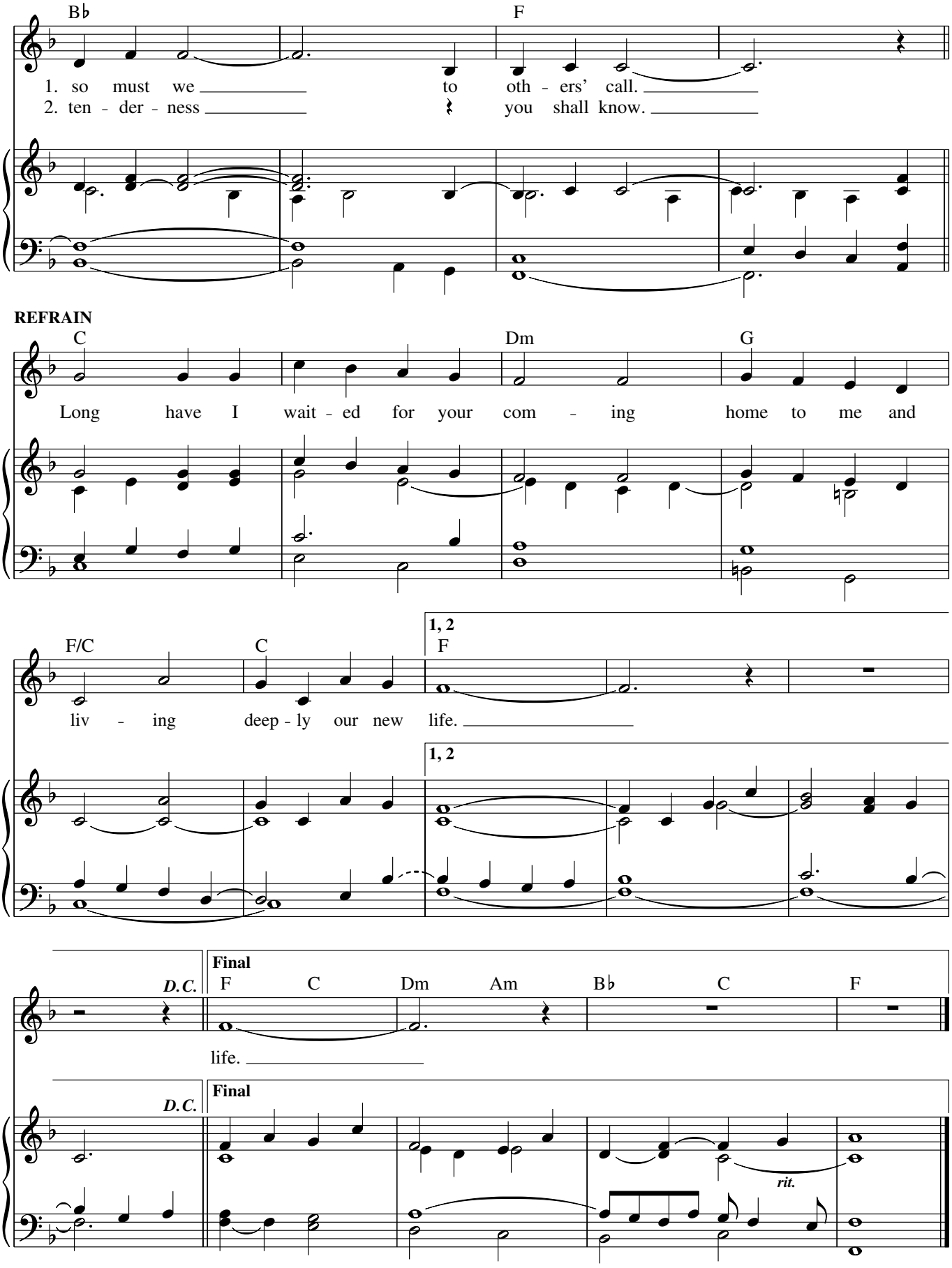
B♭
F
1. so must we to oth - ers' call.
2. ten - der - ness you shall know.
REFRAIN
C
Dm
G
Long have I wait - ed for your com - ing home to me and
F/C
C
1, 2
F
liv - ing deep - ly our new life.
1, 2
D.C.
Final
F
C
Dm
Am
B♭
C
F
life.
D.C.
Final
rit.