Gospel Acclamation
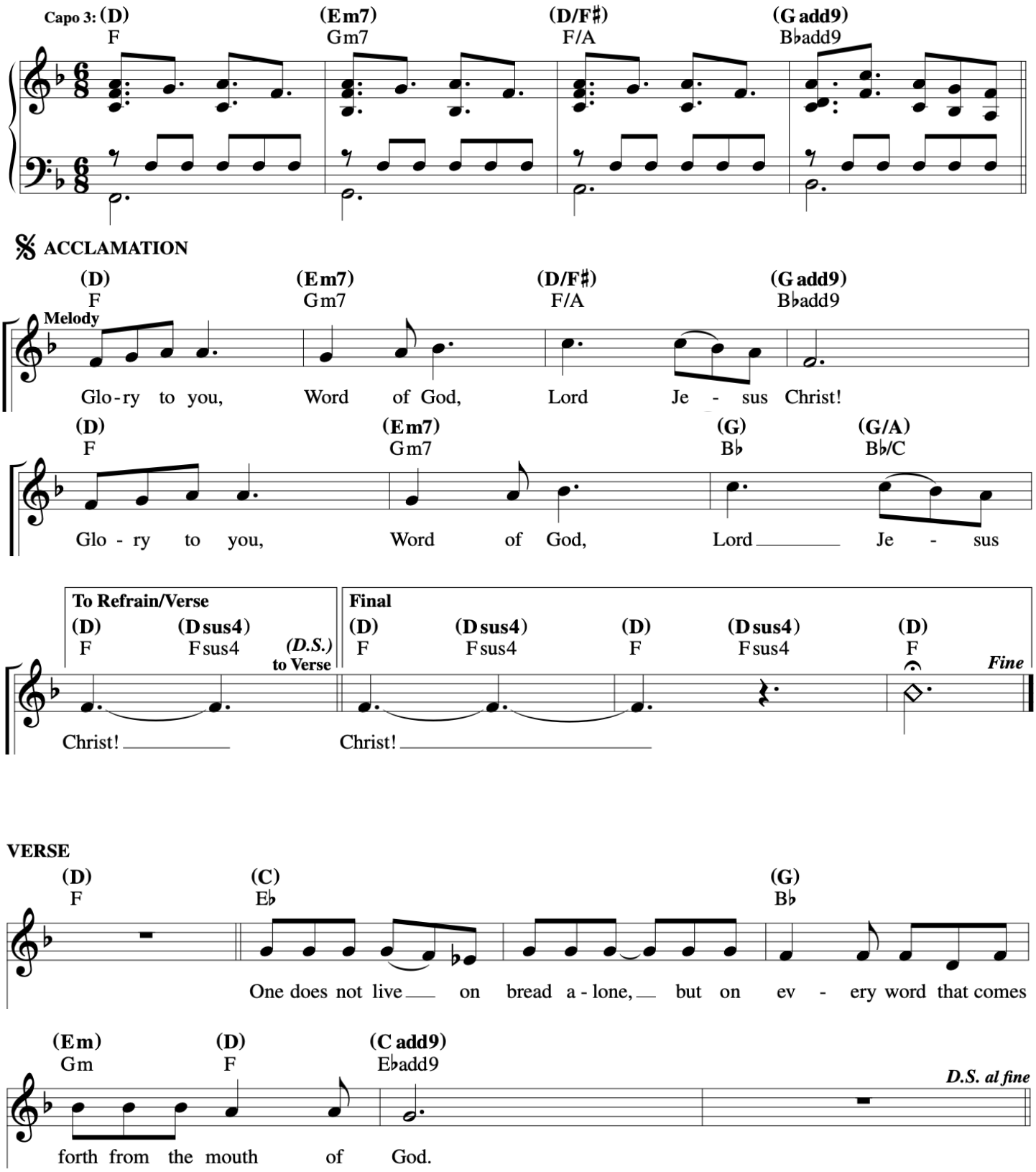
1st Sunday of Lent
Let Us All Rejoice