Responsorial Psalm
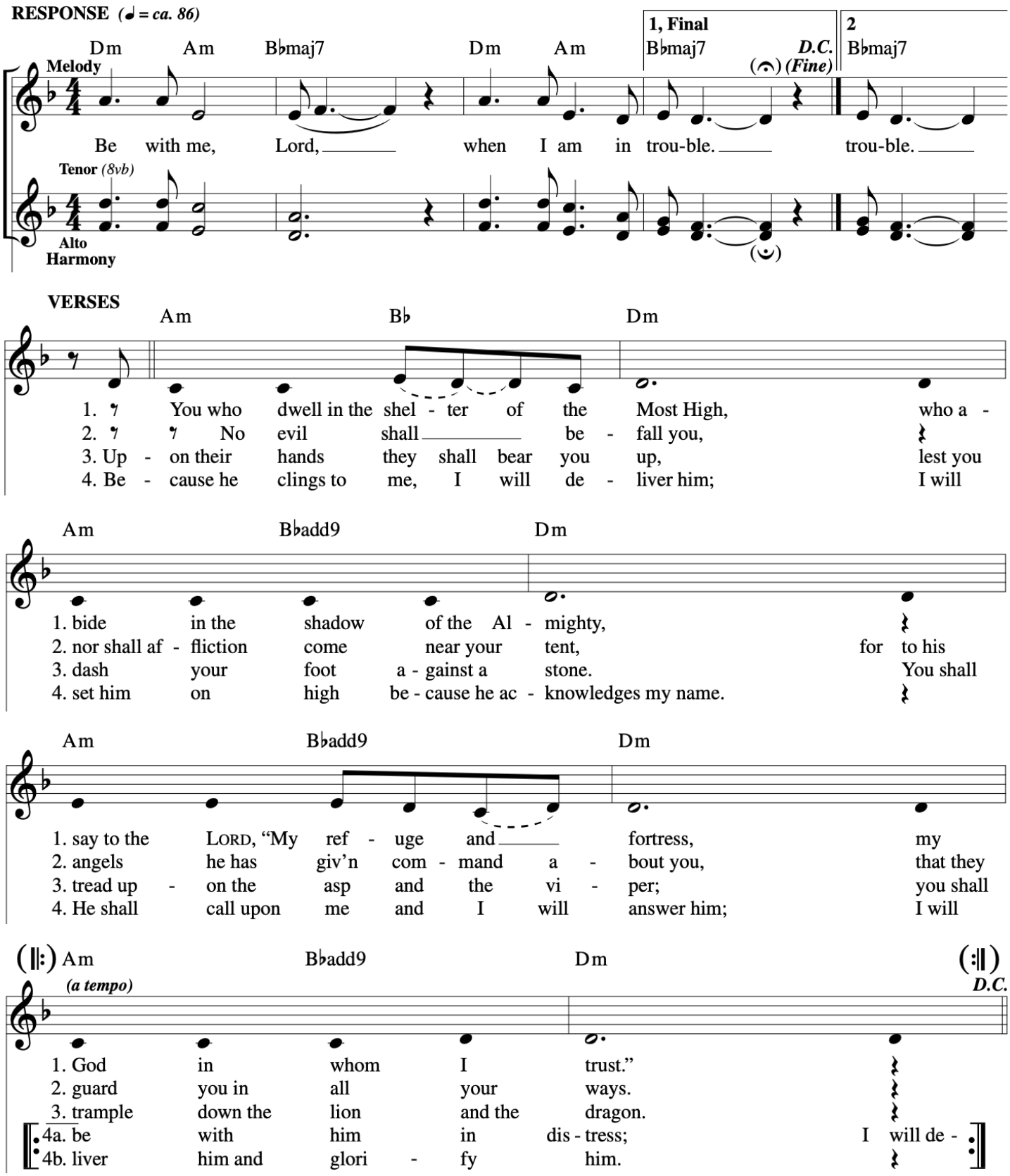
1st Sunday of Lent
Let Us All Rejoice