Entrance Antiphon

Joelle

1st Sunday of Lent
Let Us All Rejoice

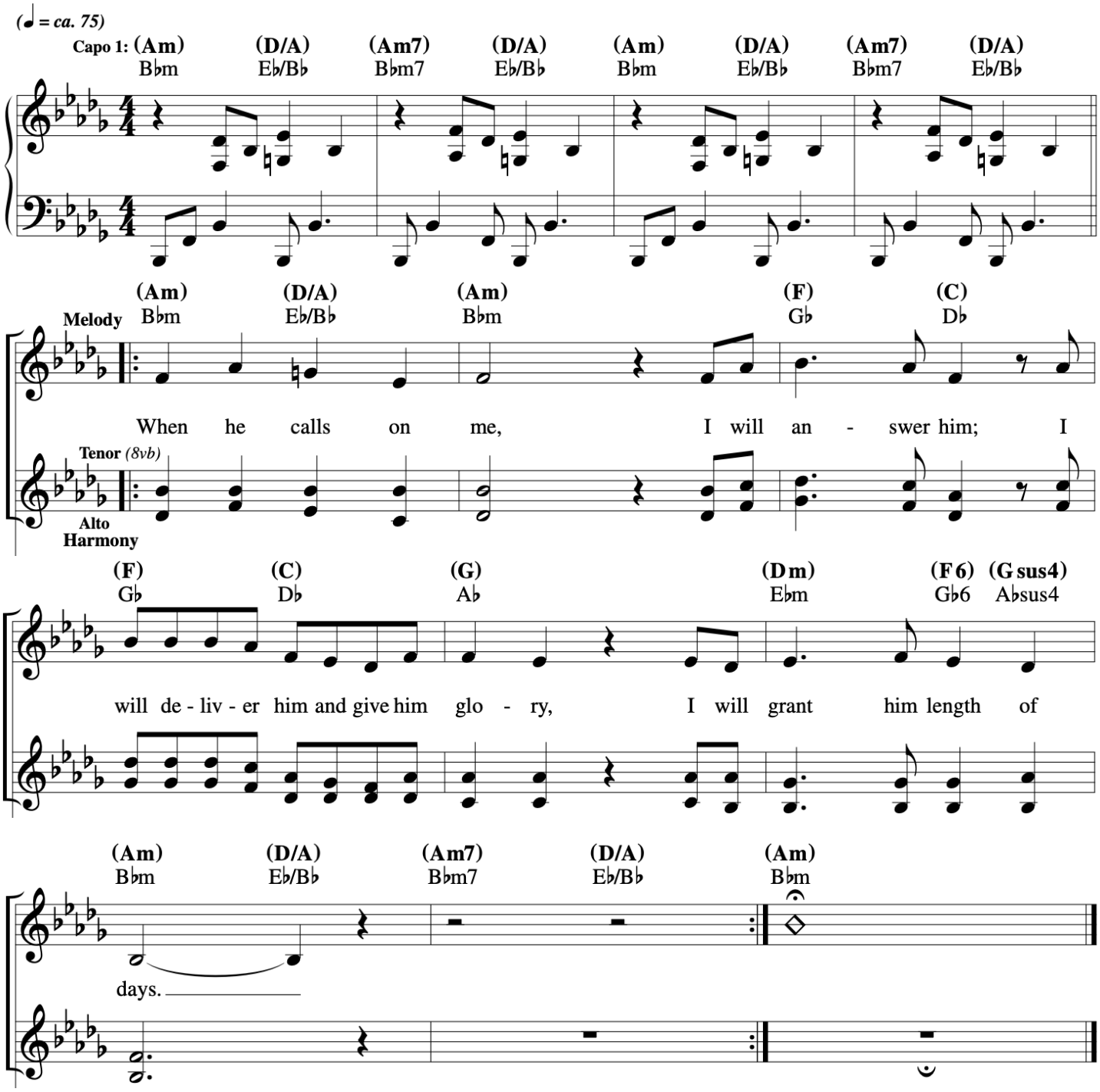

Responsorial Psalm

Joelle

1st Sunday of Lent
Let Us All Rejoice

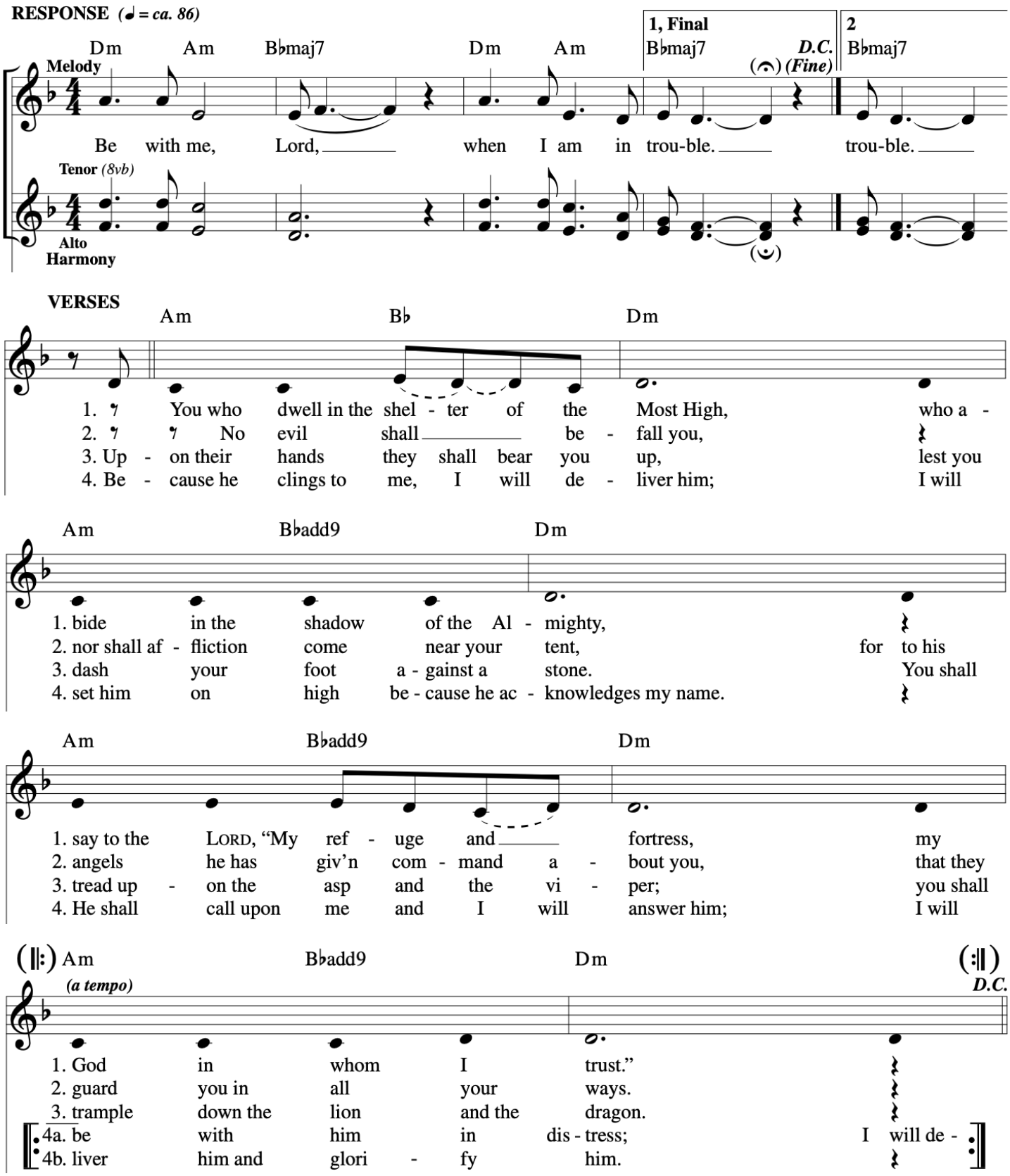

Gospel Acclamation

Joelle

1st Sunday of Lent
Let Us All Rejoice

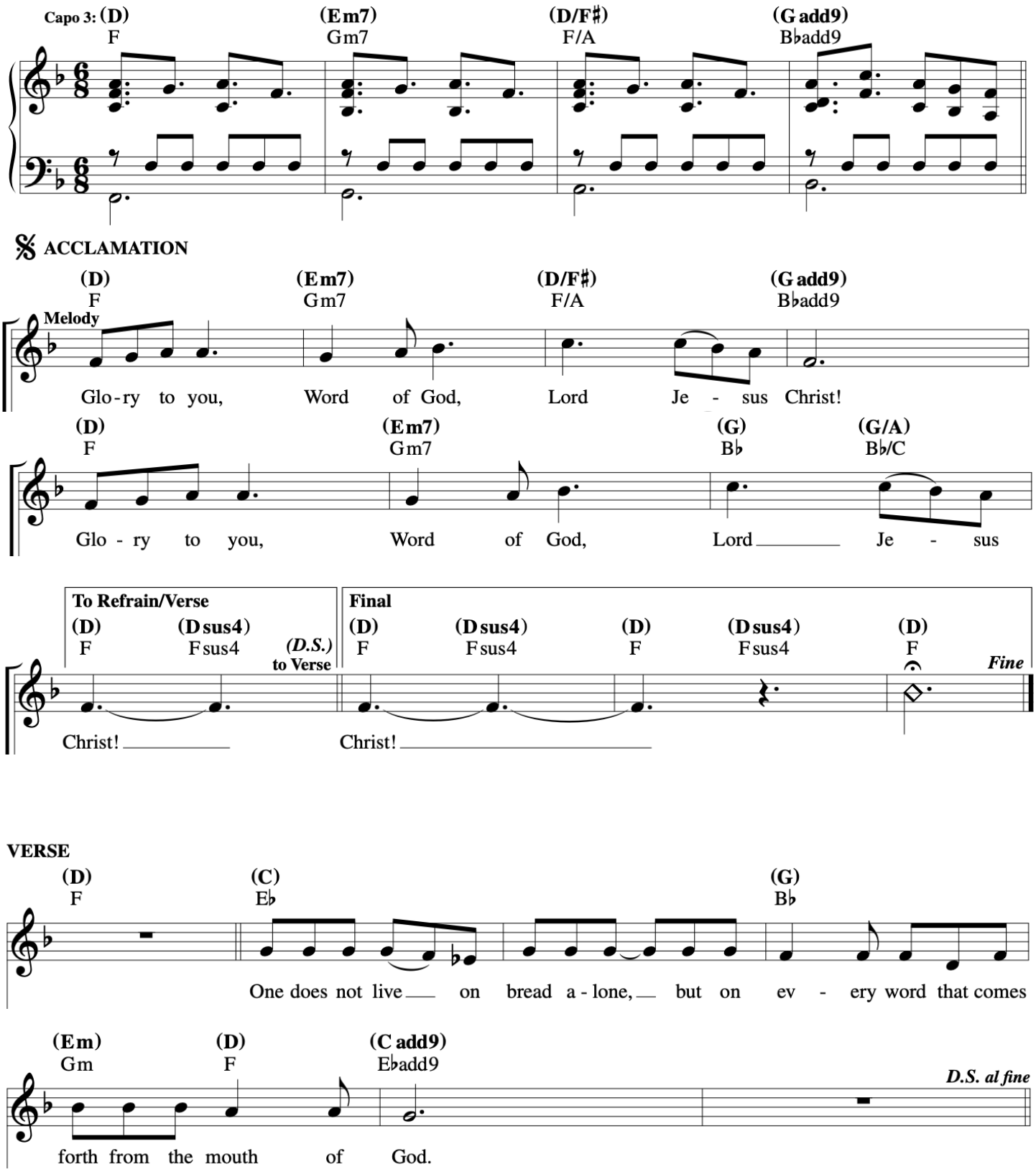

All

Into the Desert

Curtis Stephan and Sarah Hart
Acc. by Rick Modlin

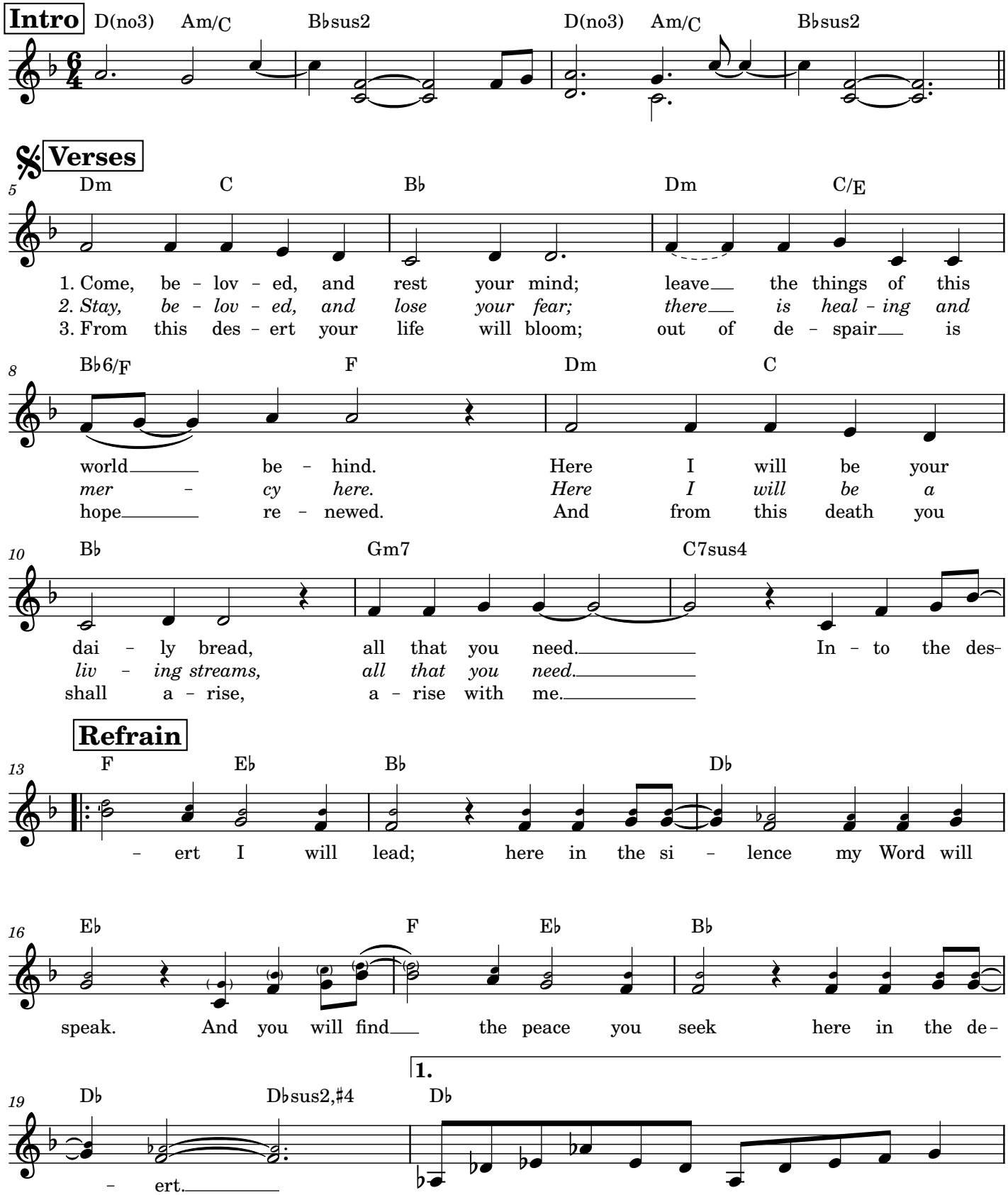

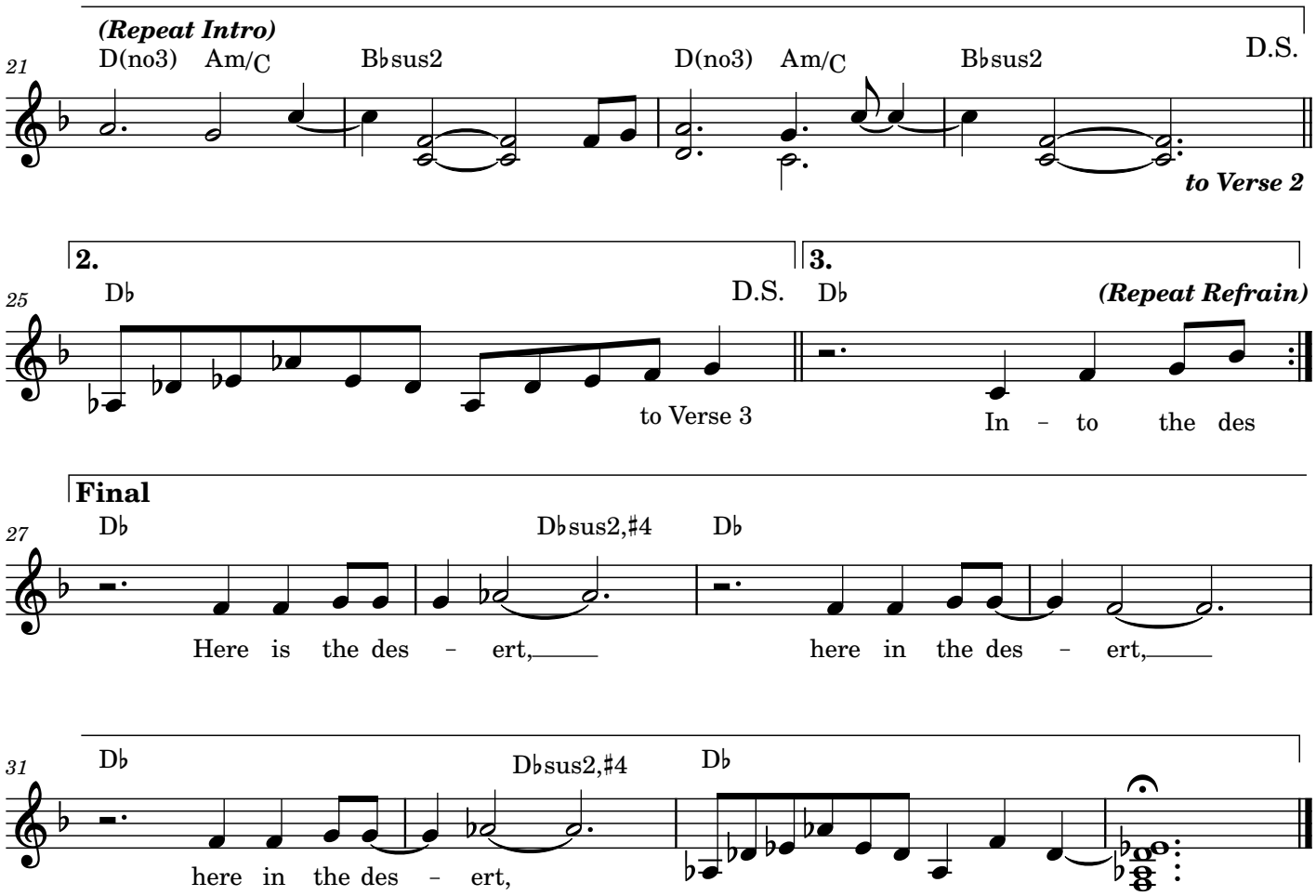
(Repeat Intro)
21
D(no3)
Am/C
B♭sus2
D(no3)
Am/C
B♭sus2
D.S.
to Verse 2
2.
25
D♭
D.S.
to Verse 3
3.
D♭
(Repeat Refrain)
In - to the des
Final
27
D♭
D♭sus2,♯4
D♭
Here is the des - ert,
here in the des - ert,
31
D♭
D♭sus2,♯4
D♭
here in the des - ert,

Communion Antiphon 2

Joelle

1st Sunday of Lent
Let Us All Rejoice

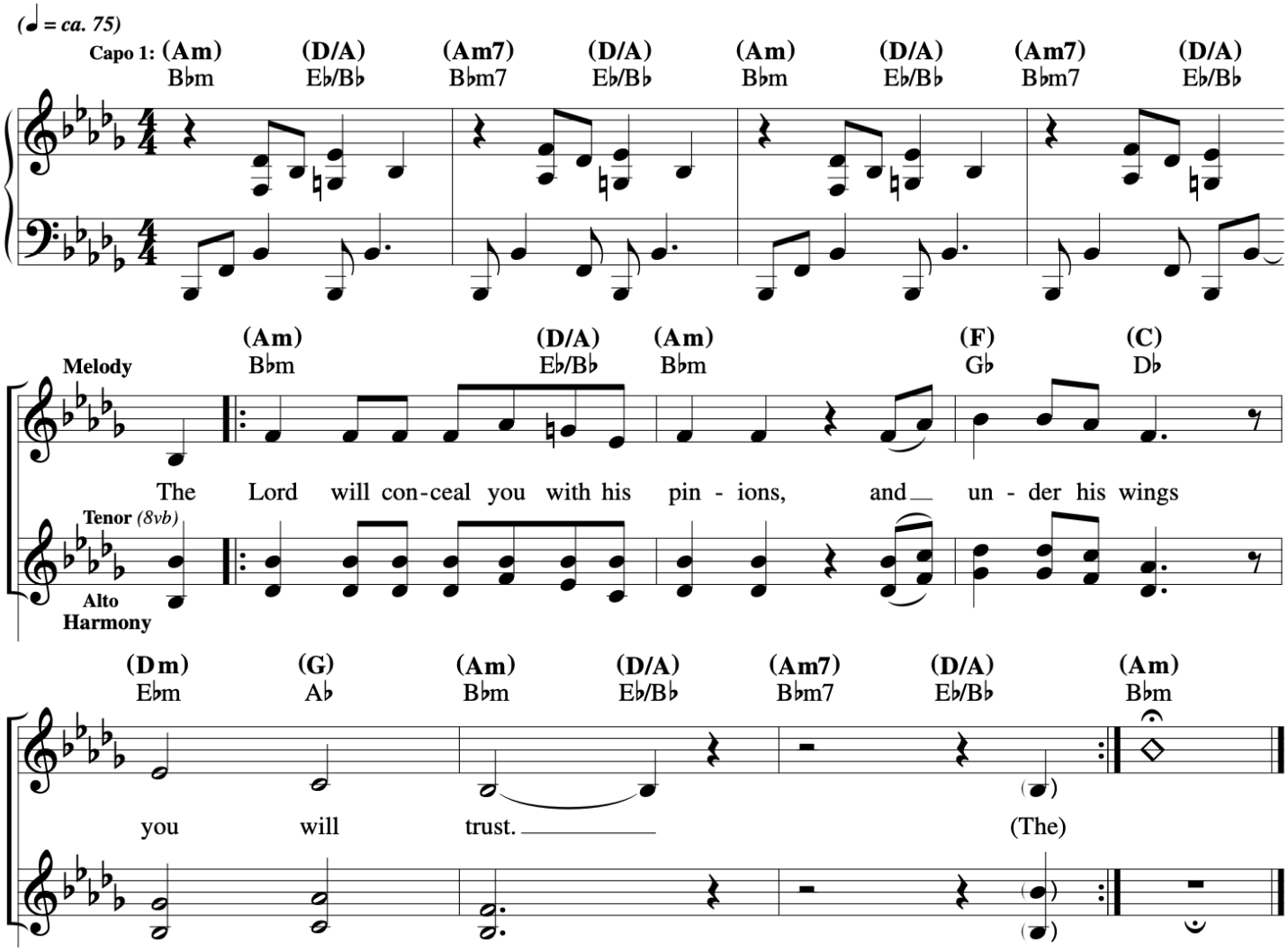

All

HOSEA

VERSES *Gently, with movement*

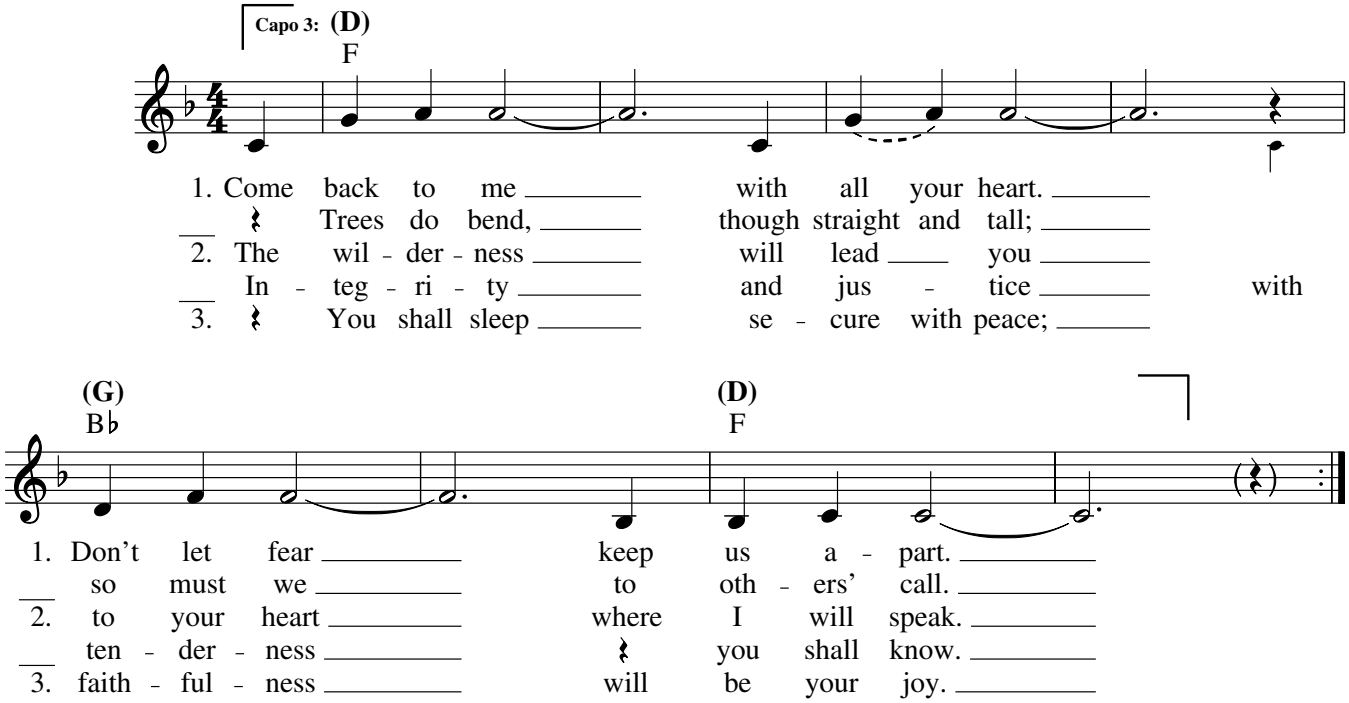

REFRAIN

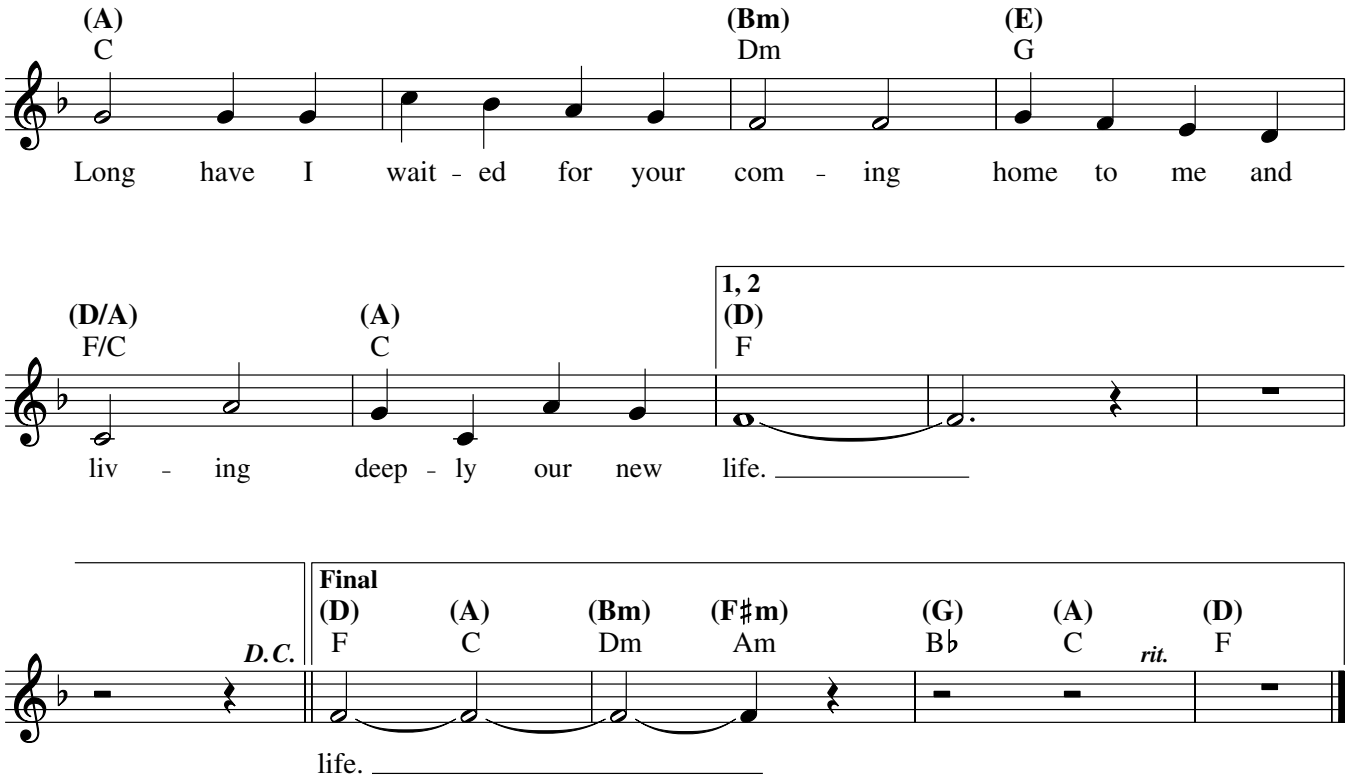

Text: Based on Hosea; Weston Priory, Gregory Norbet, OSB, b. 1940.
Music: Weston Priory, Gregory Norbet, OSB.
Text and music © 1972, The Benedictine Foundation of the State of Vermont, Inc. All rights reserved. Used with permission.

22214-Z2
Edition #90879

Be Still And Know That I Am God

Tom Booth, Sarah Hart,and Carl Herrgesell

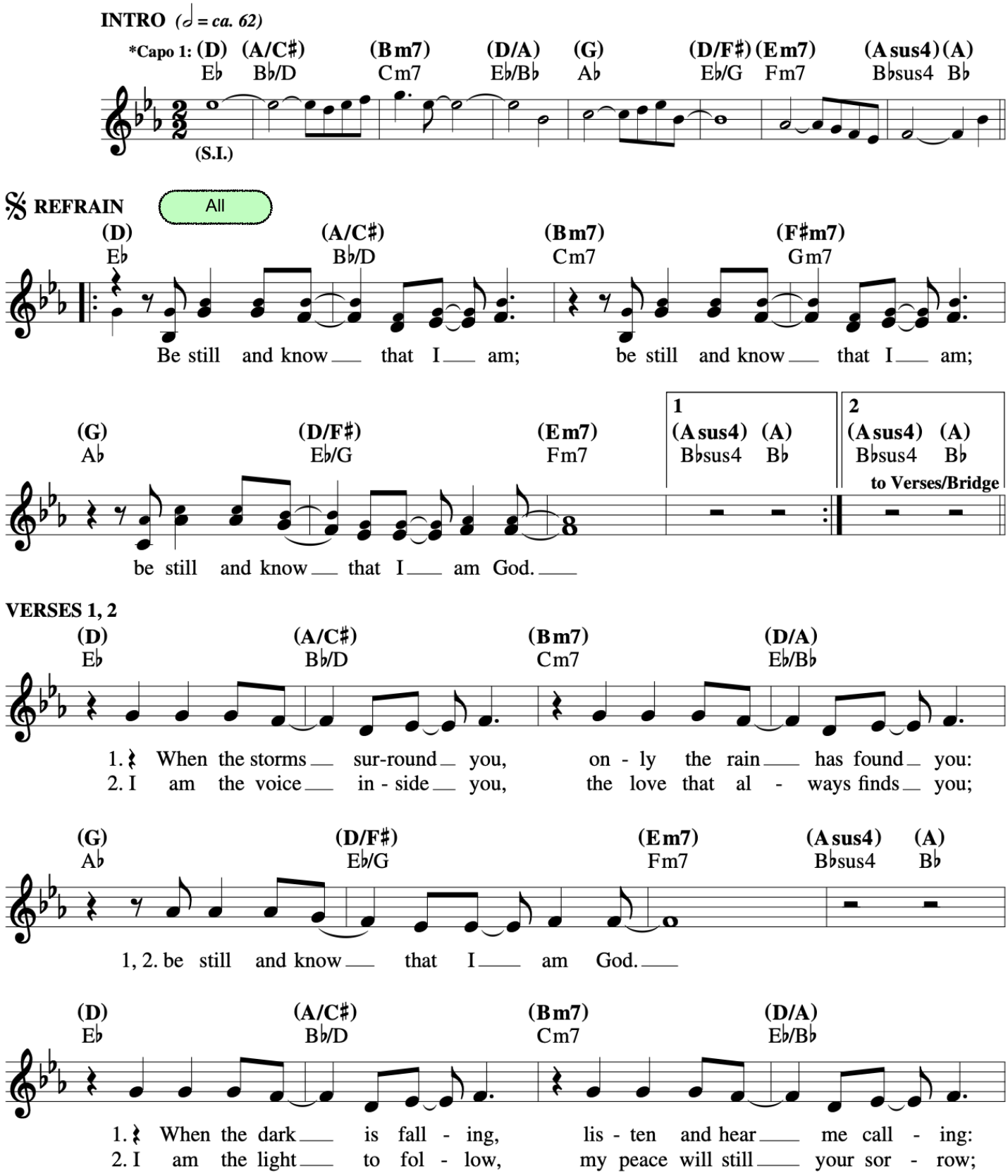

Be Still And Know That I Am God

Tom Booth, Sarah Hart,and Carl Herrgesell

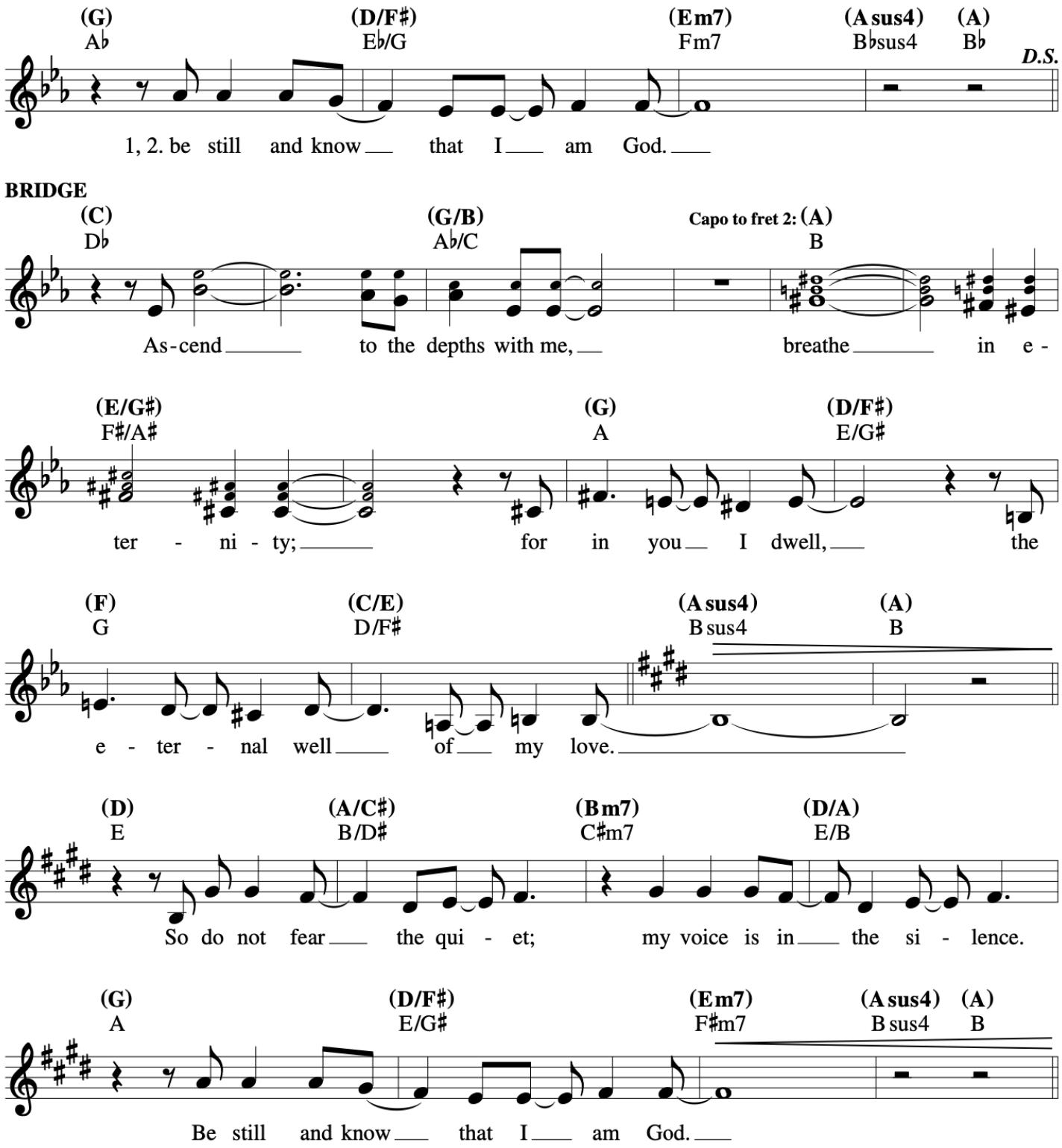

Lead Me, Lord

VERSES *(♩ = ca. 120)*

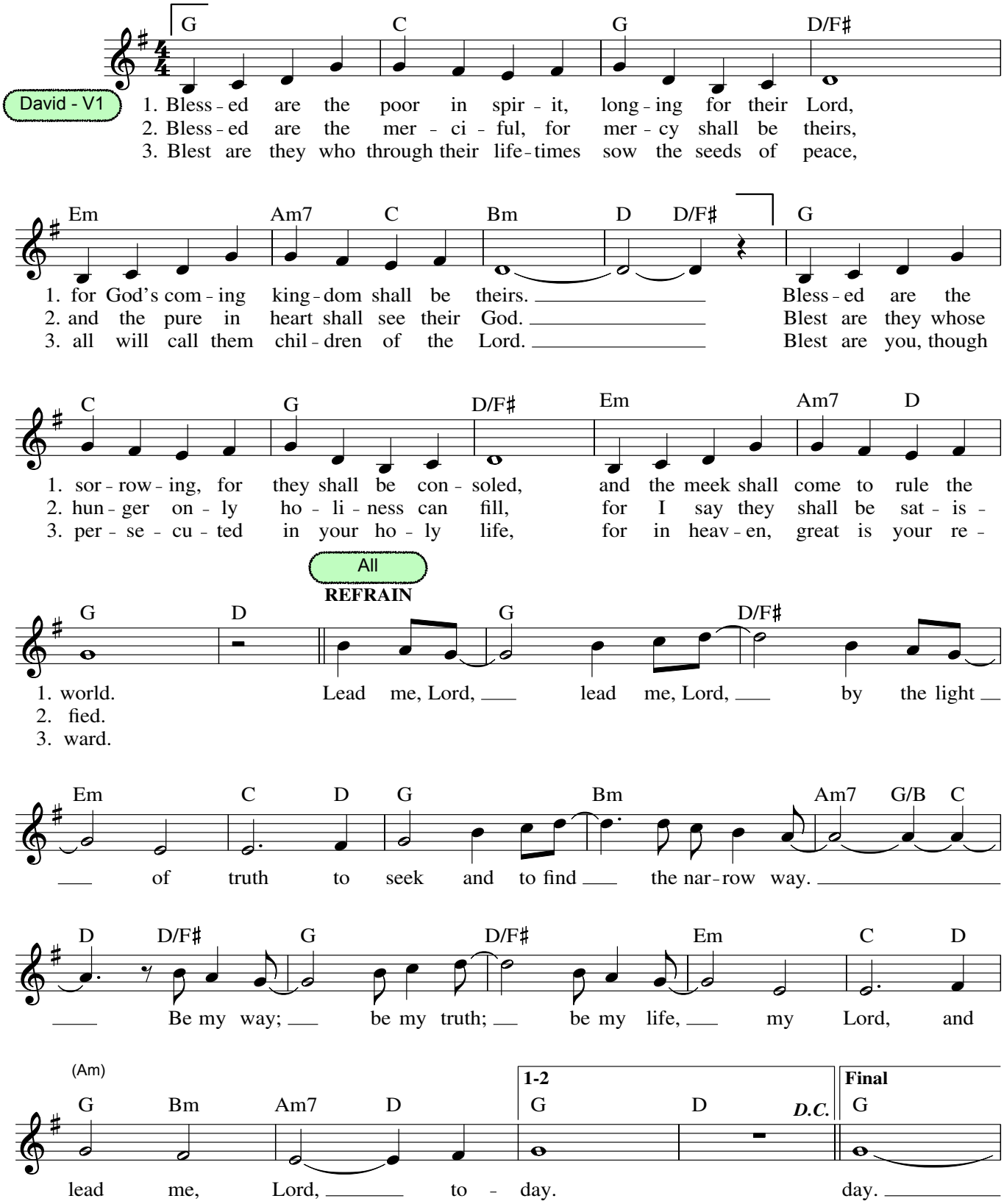

Text: Based on the Beatitudes; Matthew 5:3–12; 7:7, 13; John 14:6; John D. Becker, b. 1953.
Music: John D. Becker.
Text and music © 1987, John D. Becker. Published by OCP. All rights reserved.

22274-Z2
Edition #91086