Palm Sunday Of The Passion Of The Lord

Entrance Antiphon

Cf. John 12:1, 12–13; Psalm 24:9–10

Music © 2020, Steve Angrisano, Sarah Hart, and Curtis Stephan

Tempo 136, Time 3/4, Key B♭

Cantor To Solo, All To Echo In Part Of Chorus

[Intro] - 2 Times

B♭ B♭ C♭/B♭ C♭/B♭

[Verse 1]

B♭ C♭/B♭ B♭m7 C♭/B♭
Six days be - fore the Pass - o - ver,
B♭ C♭/B♭ B♭
when the Lord came in - to the cit - y
B♭ G♭ F m7 B♭
of Je - ru - sa - lem.
B♭ C♭/B♭ C♭/B♭
→ → →

[Verse 2]

B♭ C♭/B♭ B♭m7
The chil - dren ran to meet him;
C♭/B♭ B♭ C♭/B♭ B♭
in their hands they car - ried palm branch - es
B♭ G♭ A♭ B♭
and with a loud voice cried out:

[Chorus]

B♭ G♭ A♭ B♭ C♭/B♭ B♭
→ Ho - san - na in the high - est! →
B♭ G♭ A♭ B♭ C♭/B♭ B♭
(All) Ho - san - na in the high - est! →
B♭ G♭ A♭/G♭
(Cantor) Bless-ed are you, who have come
G♭ A♭ B♭ C♭/B♭ B♭
in your a - bun - dant mer - cy! →
B♭ G♭ A♭ B♭ C♭/B♭ B♭
→ Ho - san - na in the high - est! →
B♭ G♭ F m7 B♭ C♭/B♭ B♭
(All) Ho - san - na in the high - est! →

[VERSE 3]

	D^b		D^b		
O	gates,	lift	high		
	E^{b9}		E^{b9}		
your	heads;	grow	high	-	er,
D^b/F		D^b/F			
an	- cient	doors.			
E^{b9}/G		E^{b9}/G			
Let	him	en -	ter,		

[CHORUS 2]

	G^b		G^b		D^b		A^b/C	
The	King		of		glo	-	ry!	
	G^b		G^b		B^{bm}		A^b	
	Who	is	this	king	of	glo	-	ry?
	G^b		G^b		D^b		A^b/C	
	He,	the	Lord	of	hosts,		he	is
	G^b		G^b		D^b		A^b/C	
(All) The	King		of		glo	-	ry!	
	G^b		G^b		B^{bm}		A^b	
	Who	is	this	king	of	glo	-	ry?
	G^b		G^b		D^b		A^b/C	
	He,	the	Lord	of	hosts,		he	is
	G^b		G^b		B^{bm}		A^b	
The	King		of		glo	-	ry!	
	B^b		B^b		C^b/B^b		C^b/B^b	
	⇢		⇢		⇢		⇢	

[ENDING]

		G^b		A^b		B^b		C^b/B^b	B^b		B^b
(Cantor)	Ho -	san	- na	in	the	high	-	est!	⇢		⇢
		G^b		A^b		B^b		C^b/B^b	B^b		
(All)	Ho -	san	- na	in	the	high	-	est!	⇢		
	B^b		G^b		A^b/G^b						
(Cantor)	Bless-ed	are	you,	who	have come						
G^b		F^{m7}		B^b		B^b		C^b/B^b	C^b/B^b		
in	your a -	bun	- dant	mer	-	cy!		⇢	⇢		

Palm Sunday Responsorial 2024

Sarah Hart

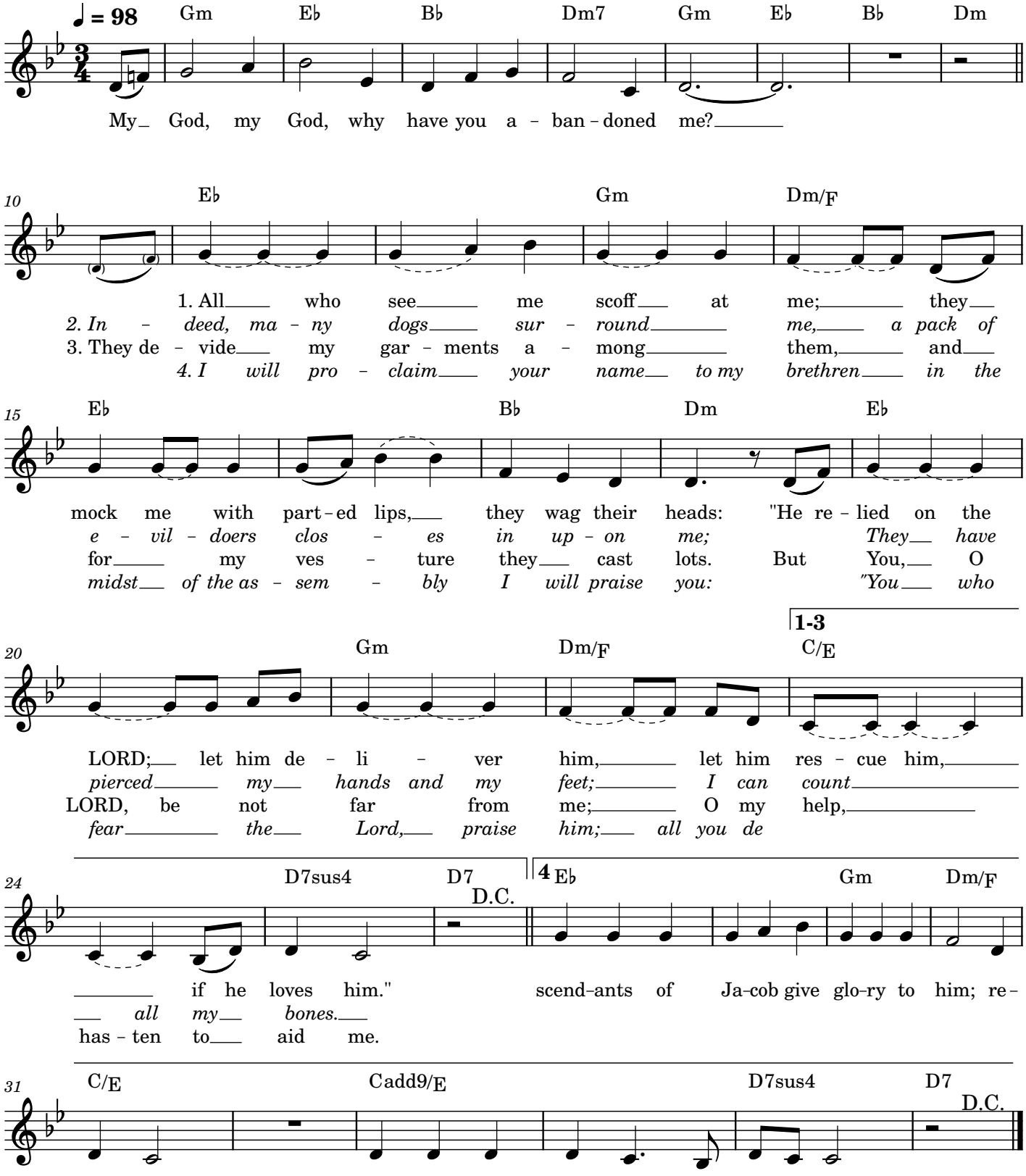

Palm Sunday

Mass of St. Mary Magdalene

Sarah Hart

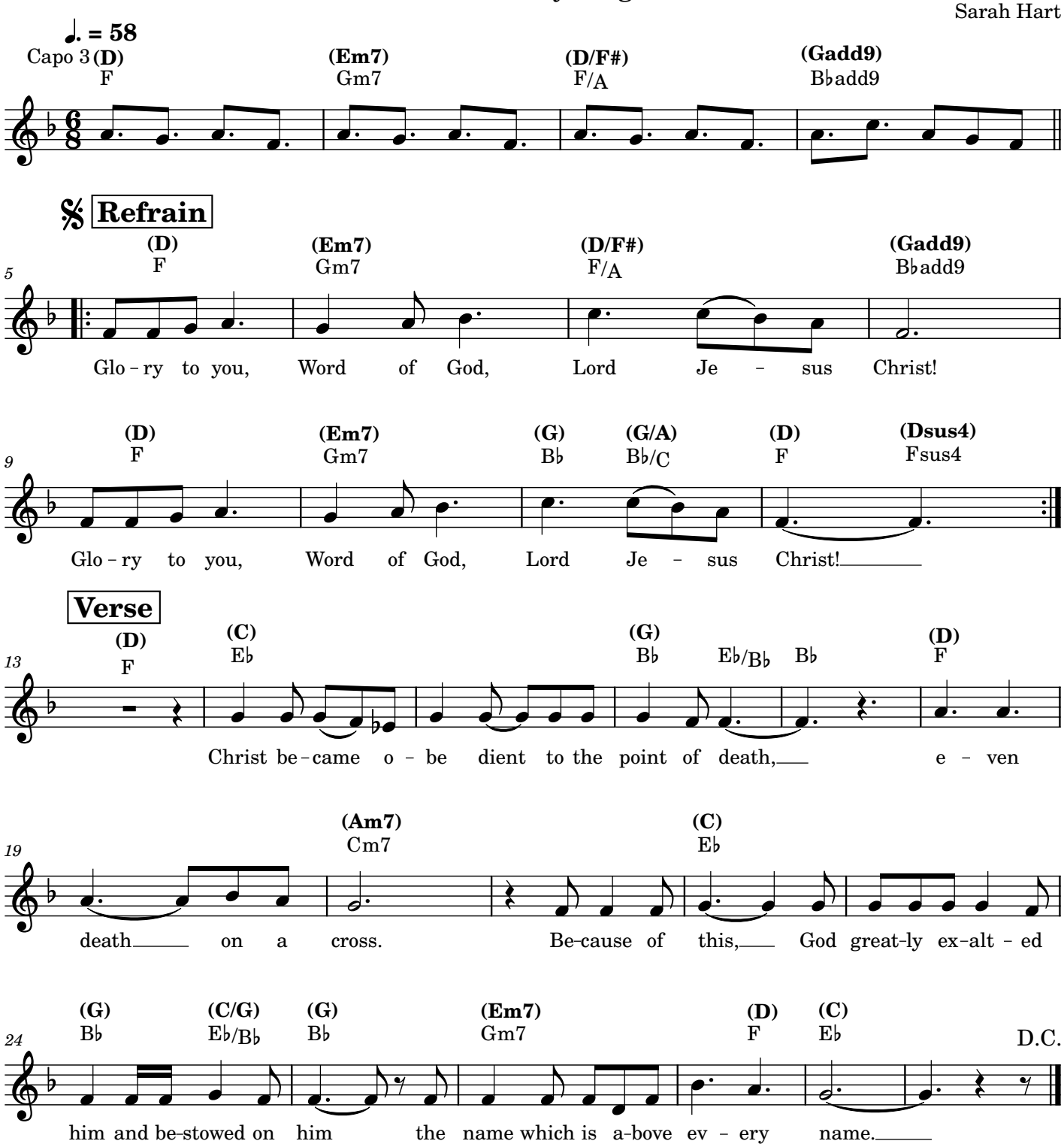

O Sacred Head

Bob Hurd - Time 2/2, Key D

[Verse 1]

D	**D9/C#**	**G**	**G**				
O Sa - cred	*Head, sur - round - ed*		⟶				
D	**D9/C**	**G**	**G**				
by crown of	*pierc - ing thorn!*		⟶				
A	**A7**	**Dsus4**	**D**	**D**	**D/F#**		
O bleed - ing	*Head, so wound - ed,*		⟶				
G	**A**	**D**	**D**				
re - viled and	*put to scorn!*		⟶				

[Verse 2]

D	**D9/C#**	**G**	**G**				
No come - li - ness	*or beau - ty*		⟶				
D	**D9/C**	**G**	**G**				
your wound-ed face	*be - trays.*		⟶				
A	**A7**	**Dsus4**	**D**	**D**	**D/F#**		
Yet an - gel hosts	*a - dore you*		⟶				
G	**A**	**D**	**D**				
and trem - ble as	*they gaze.*		⟶				

[Verse 3]

G	**Fadd9**	**Asus4**	**Am**	**Asus2**	**Am**		
My sis - ter	*ren - dered voice - less,*		⟶	⟶			
G	**Fadd9**	**Esus4**	**E**				
de - meaned and	*still in chains,*		⟶				
A	**D**	**D/F#**	**G**	**A7**	**Bm**	**Bm/A**	
my bro - ther	*still ex - ploit - ed,*						
G	**E7/G#**	**A**	**A7**				
im - ag - es	*of your pain.*		⟶				

[Verse 4]

D	**D9/C#**	**G**	**G**				
Life - giv - ing	*love, em - pow'r - us*		⟶				
D	**D9/C**	**G**	**G**				
with cour - age	*bold and true*		⟶				
A	**A7**	**Dsus4**	**D**	**D**	**D/F#**		
to walk the	*road of jus - tice,*						
G	**A**	**D**	**D/F#**	**G**	**A**		
and bear the	*cross with you,*		⟶				
G	**A**	**A7**	**D**	**D/F#**	**G**	**A**	
and bear the	*cross with you.*		⟶				
Bm	**D/F#**	**G**	**A**	**D**			

84 – Palm Sunday of the Passion of the Lord

Communion

Matthew 26:42

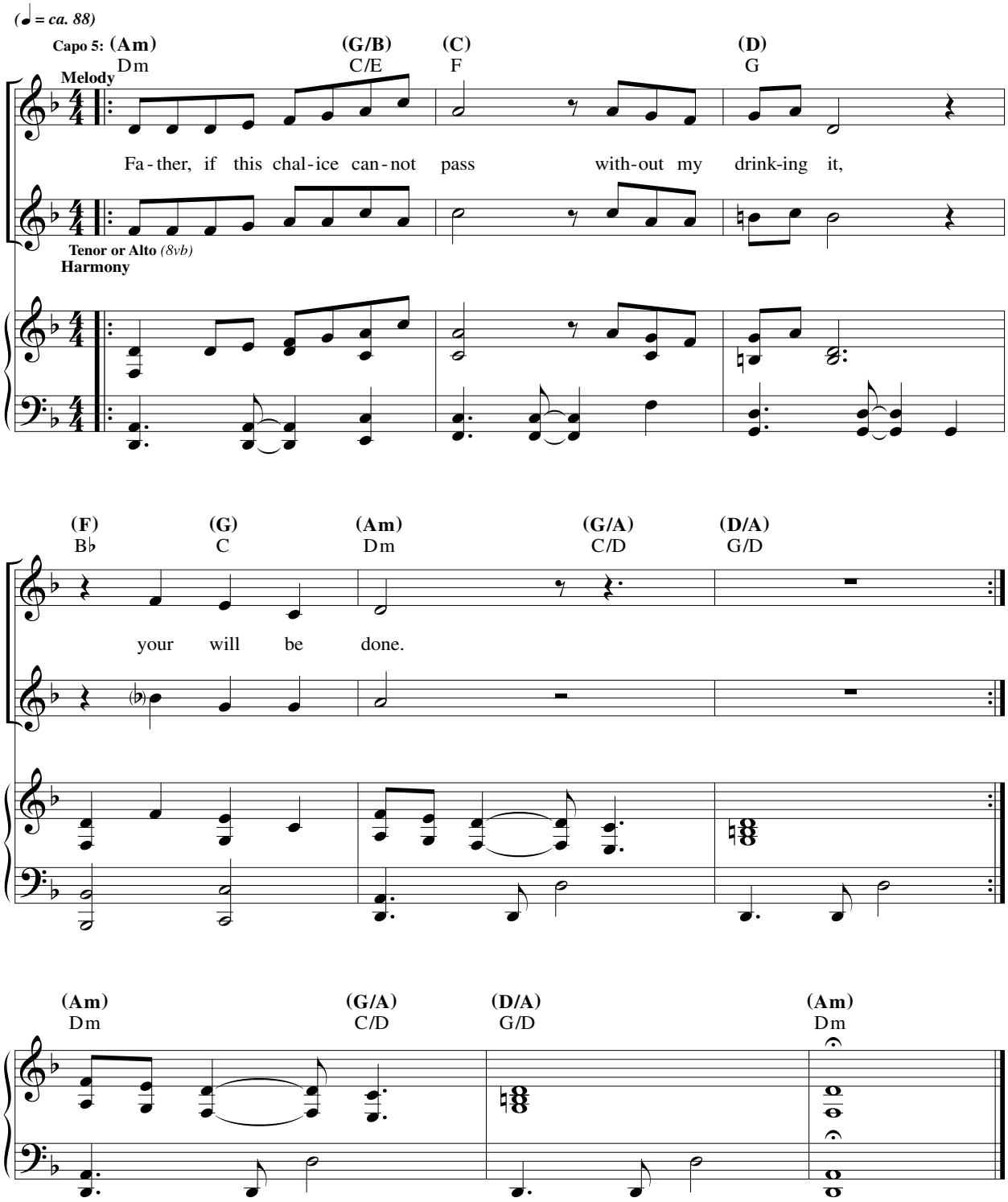

Text © 2010, ICEL. All rights reserved. Used with permission. Music © 2020, Steve Angrisano, Sarah Hart, and Curtis Stephan. Published by OCP. All rights reserved.

From The Wounds Of Christ

Rufino Zaragoza OFM
Tempo 69, Time 4/4, Key Em

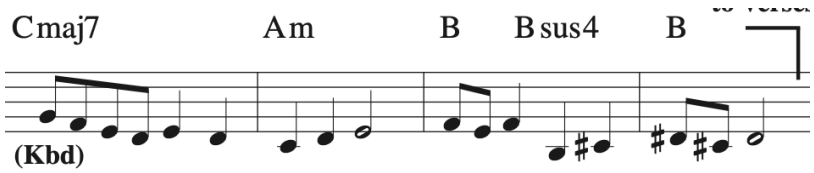

CHORUS

Em **Bm/D**
From the wounds of Christ flows glo - ry.
Cmaj7 **D/F#**
From the side of Christ flows bless - ing.
Am **Bm** **Em**
From com-pas-sion nailed up-on a cross,
F#sus4 (rit.) **Gmaj7** **Cadd9**
may we be-come what we gaze up - on.

COMMUNION VERSES 1

Em **Bm/D** **Cmaj7** **D/F#**
Mem - 'ry holds that meal of love;
Am **Bm9** **Em7** **F#sus4** **Gmaj7** **Cadd9**
Je - sus gath - ered with friends, shar-ing bread and wine;
Cmaj7 **Am** **(rit)** **B** **Bsus4** **B** **B**
a new cov - e-nant was giv - en, be-fore he died. ⇢ ⇢ ⇢

COMMUNION VERSES 2

Em **Bm/D** **Cmaj7** **D/F#**
God re - vealed in sim - ple food;
Am **Bm9** **Em7** **F#sus4** **Gmaj7** **Cadd9**
See the cru - ci - fied one, see the hum - ble Christ,
Cmaj7 **Am** **(rit)** **B** **Bsus4** **B** **B**
pre-sent now as bread and wine, that you may live. ⇢ ⇢ ⇢

COMMUNION VERSES 3

Em **Bm/D** **Cmaj7** **D/F#**
Come be fed, come forth in awe.
Am **Bm9** **Em7** **F#sus4** **Gmaj7** **Cadd9**
Here the Bod - y and Blood of our sav - ing Lord
Cmaj7 **Am** (rit.) **B** **Bsus4** **B** **B**
makes us one with Je - sus bro-ken, and one with all. ⇢ ⇢ ⇢

Jesus Christ Is Lord

SS2-327

Ken Canedo

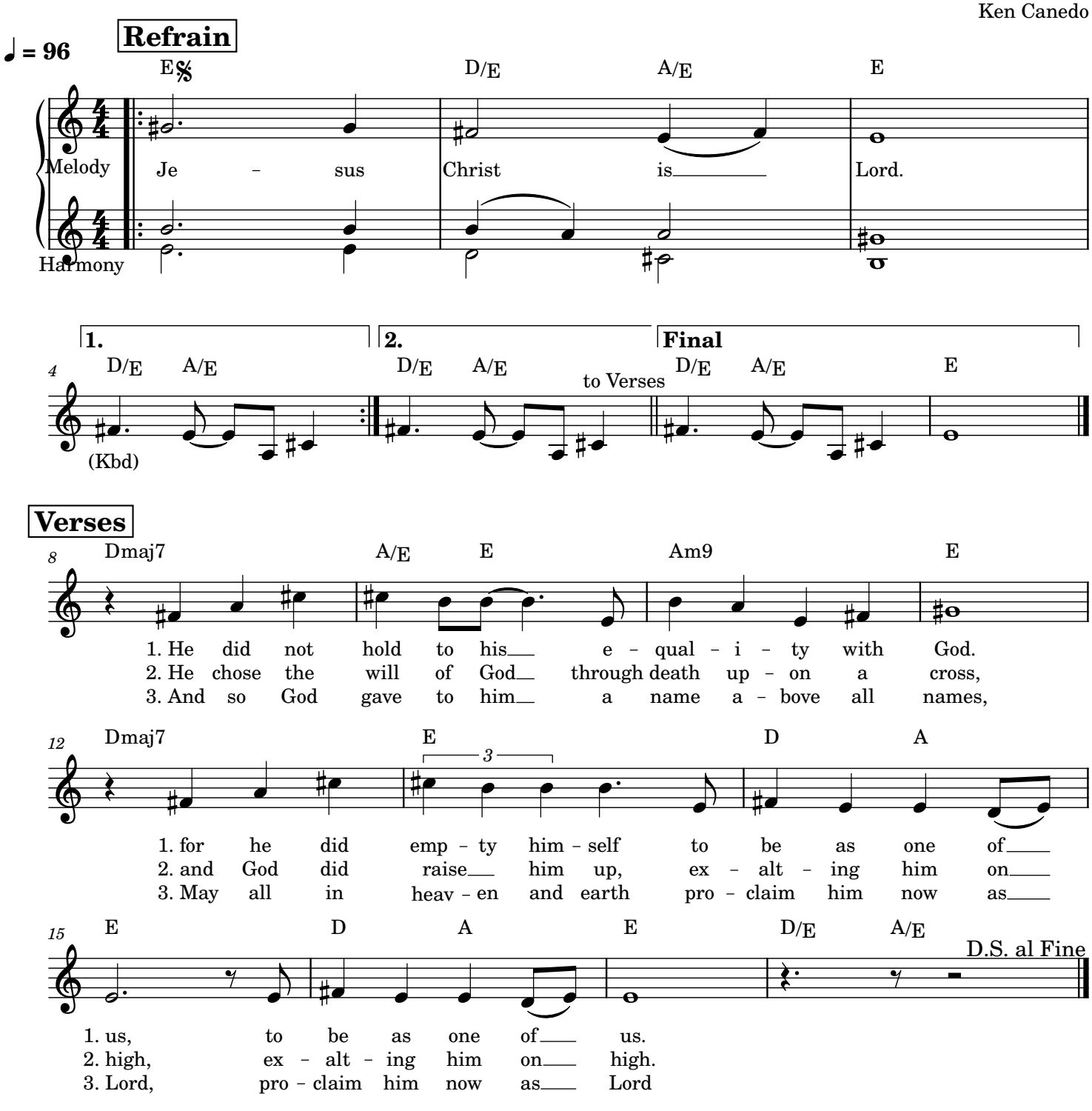

Your Only Son

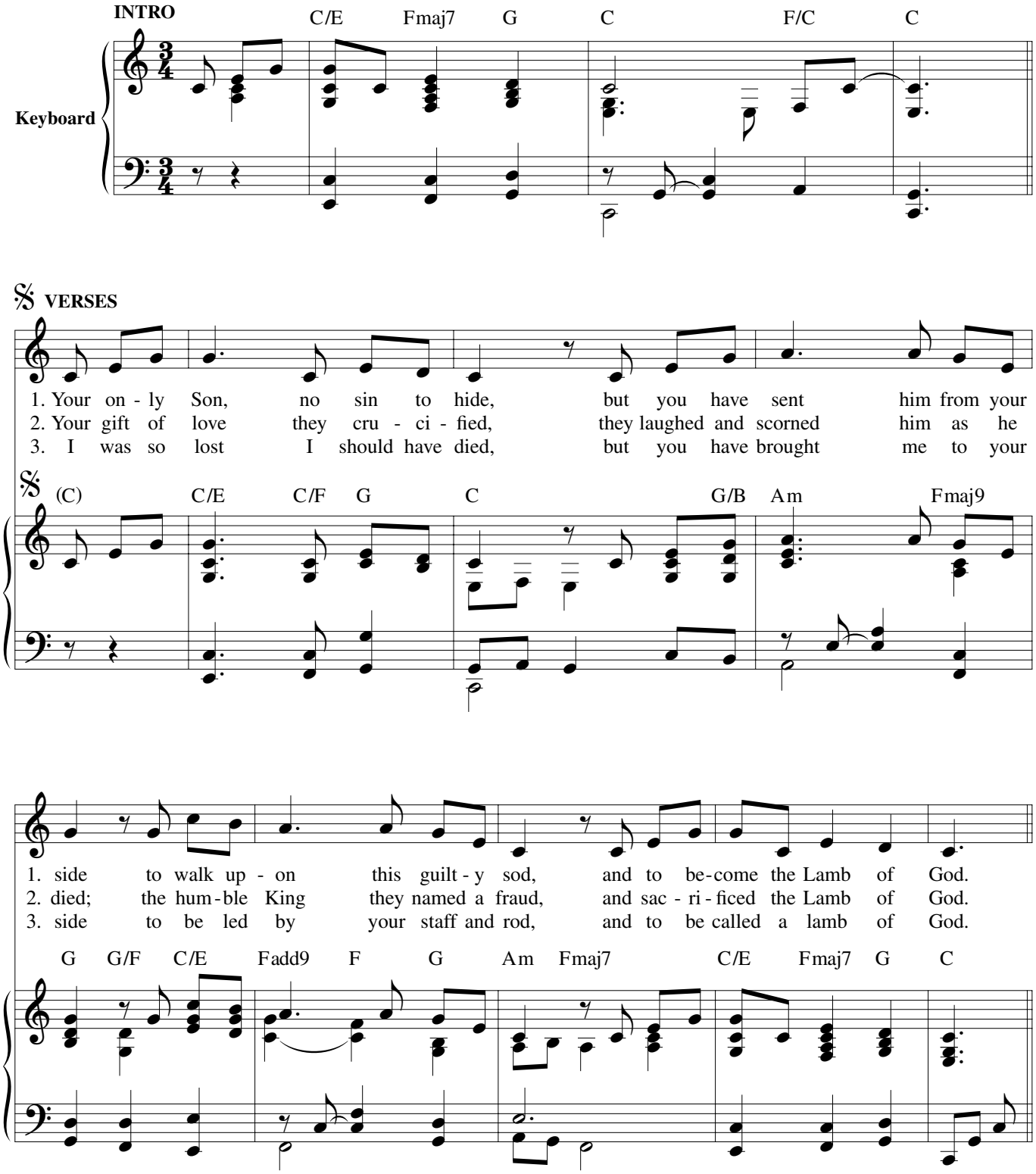

Text: Twila Paris, b. 1958.
Music: Twila Paris; keyboard acc. by Chris Mitchell.
Text and music © 1985, Straightway Music (ASCAP)/Mountain Spring Music (ASCAP). All rights reserved. Administered by EMI CMG Publishing. Used with permission.

30117173

Edition #30117173

REFRAIN

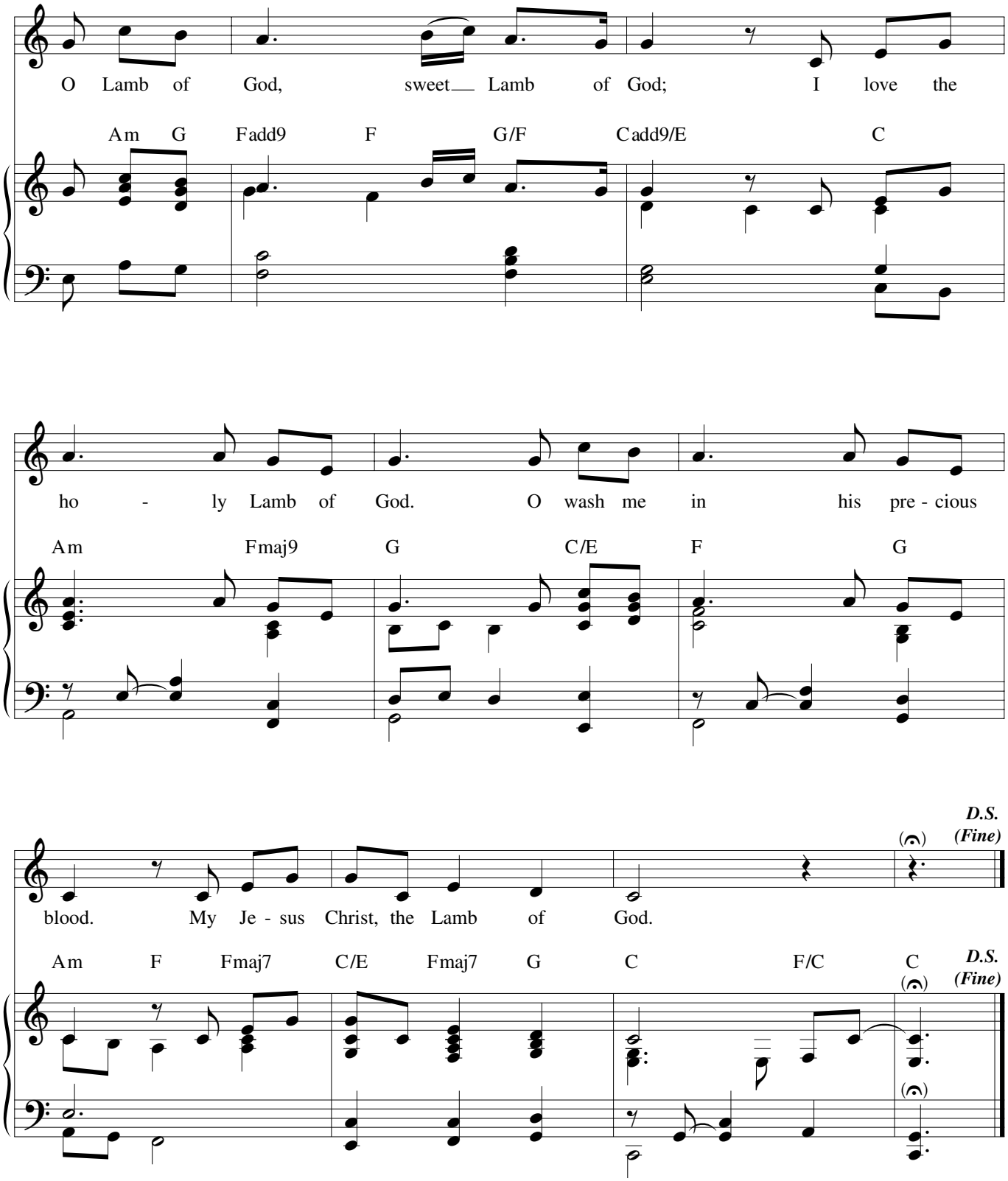
O Lamb of God, sweet Lamb of God; I love the
Am G Fadd9 F G/F Cadd9/E C
ho - ly Lamb of God. O wash me in his pre - cious
Am Fmaj9 G C/E F G
D.S.
(Fine)
blood. My Je - sus Christ, the Lamb of God.
Am F Fmaj7 C/E Fmaj7 G C F/C C
D.S.
(Fine)