Entrance Antiphon

Lorena

The Immaculate Conception of the Blessed Virgin Mary

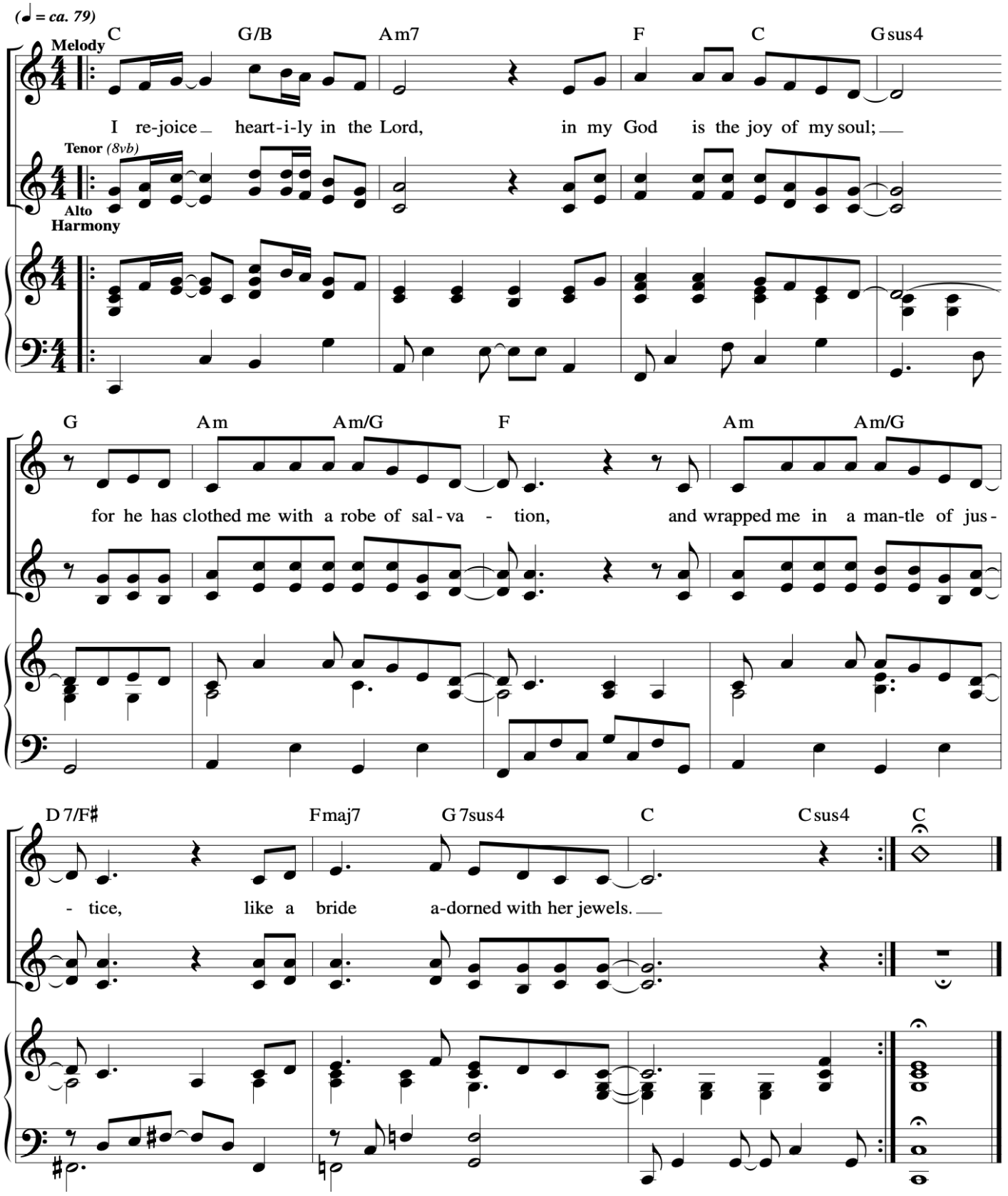

Music © 2020, Steve Angrisano, Sarah Hart, and Curtis Stephan

The Immaculate Conception of the Blessed Virgin Mary

Patronal Feastday of the United States of America

Cederick

December 8

Responsorial Psalm: Psalm 98:1, 2–3ab, 3cd–4 (689)

Response: *(Organ/SATB)*

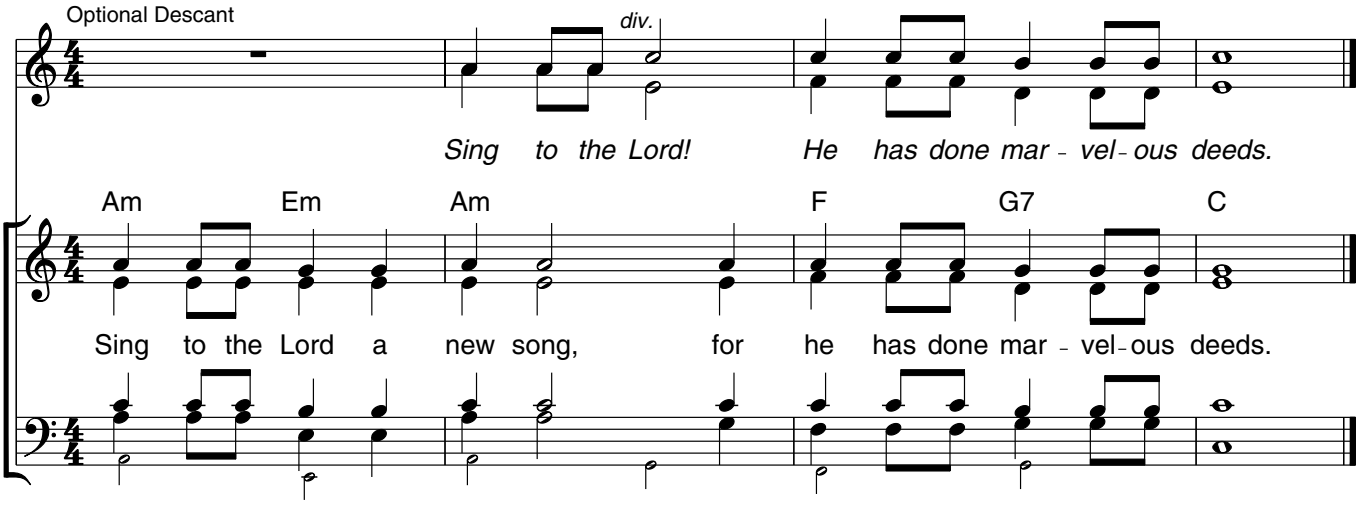

Verses: *(Cantor or SATB)*

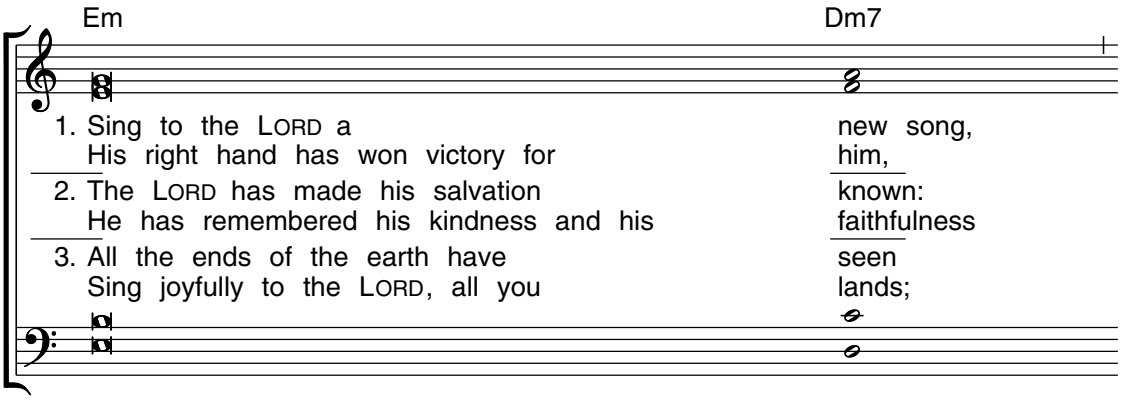

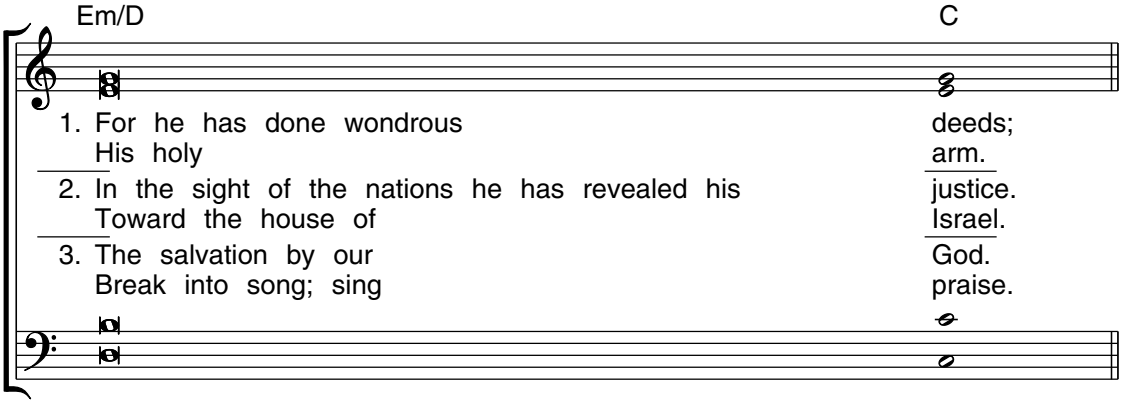

Edition #30131101

Gospel Acclamation

Lorena

The Immaculate Conception of the Blessed Virgin Mary

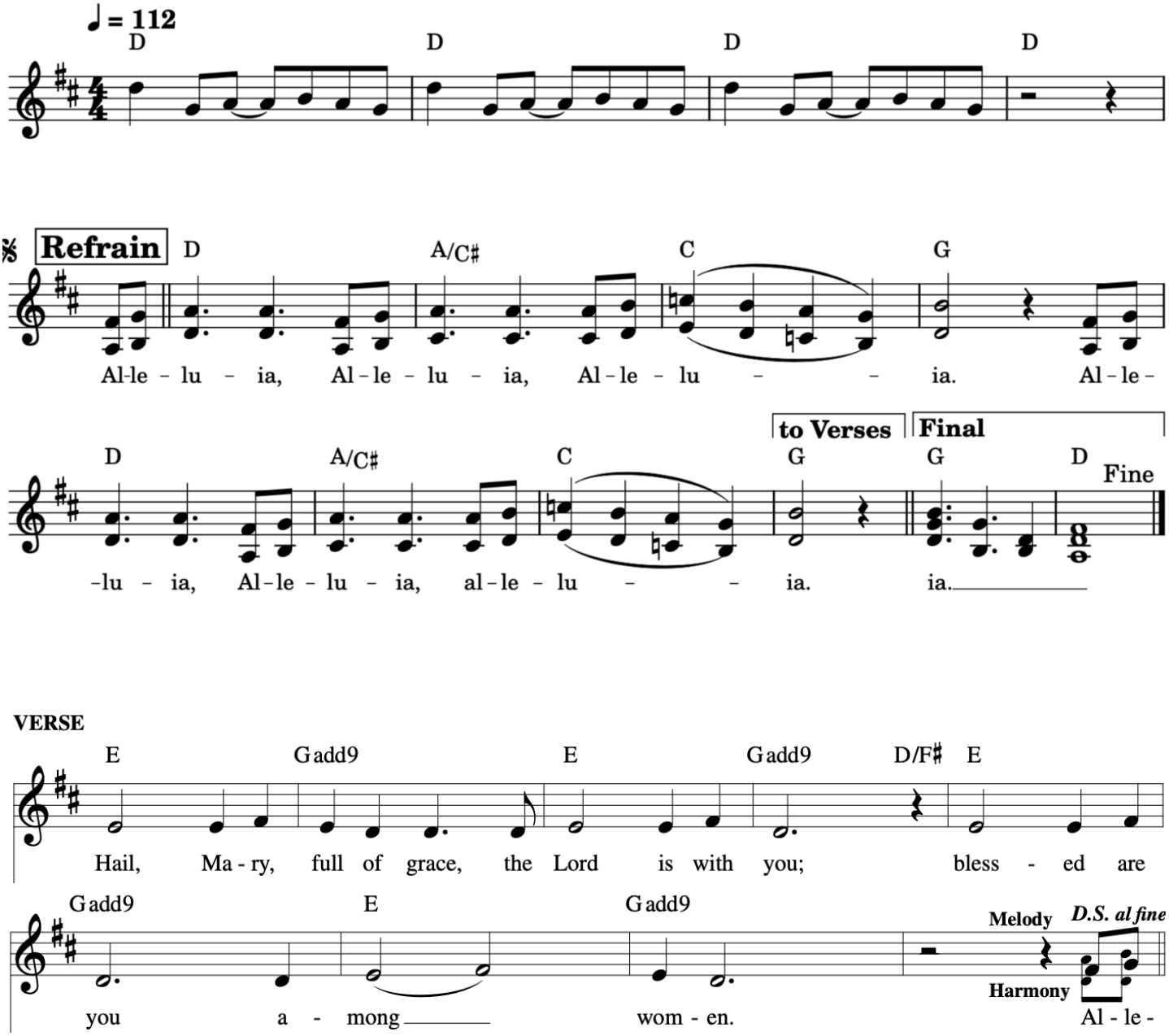

Mass of the Desert; © 2011, 2016, 2017, Tom Booth.

Mother Mary, Pray For Us

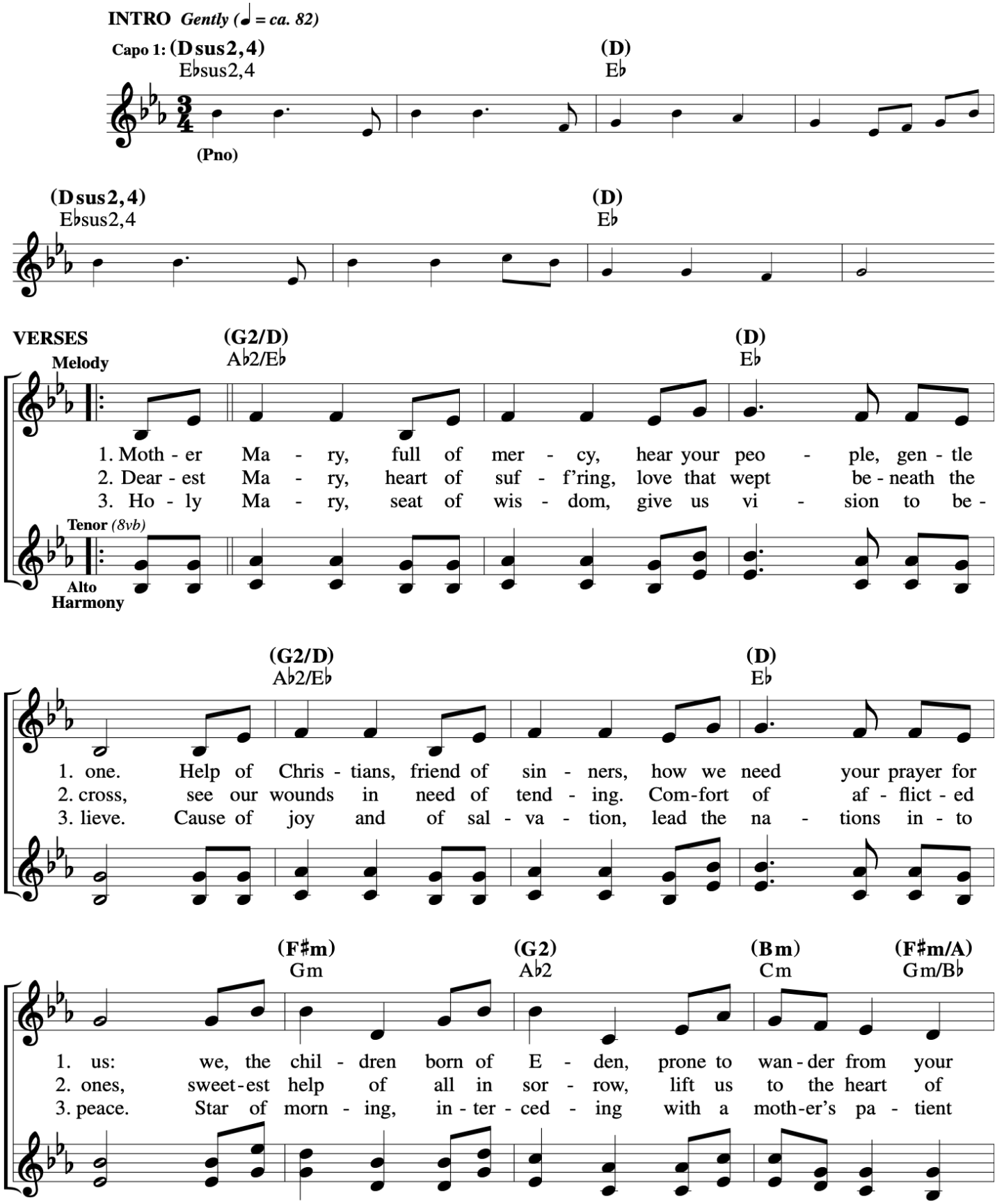

© 2021, 2022, Sarah Hart and Hippart Music. Published by Spirit & Song®, a division of OCP.

Mother Mary, Pray For Us

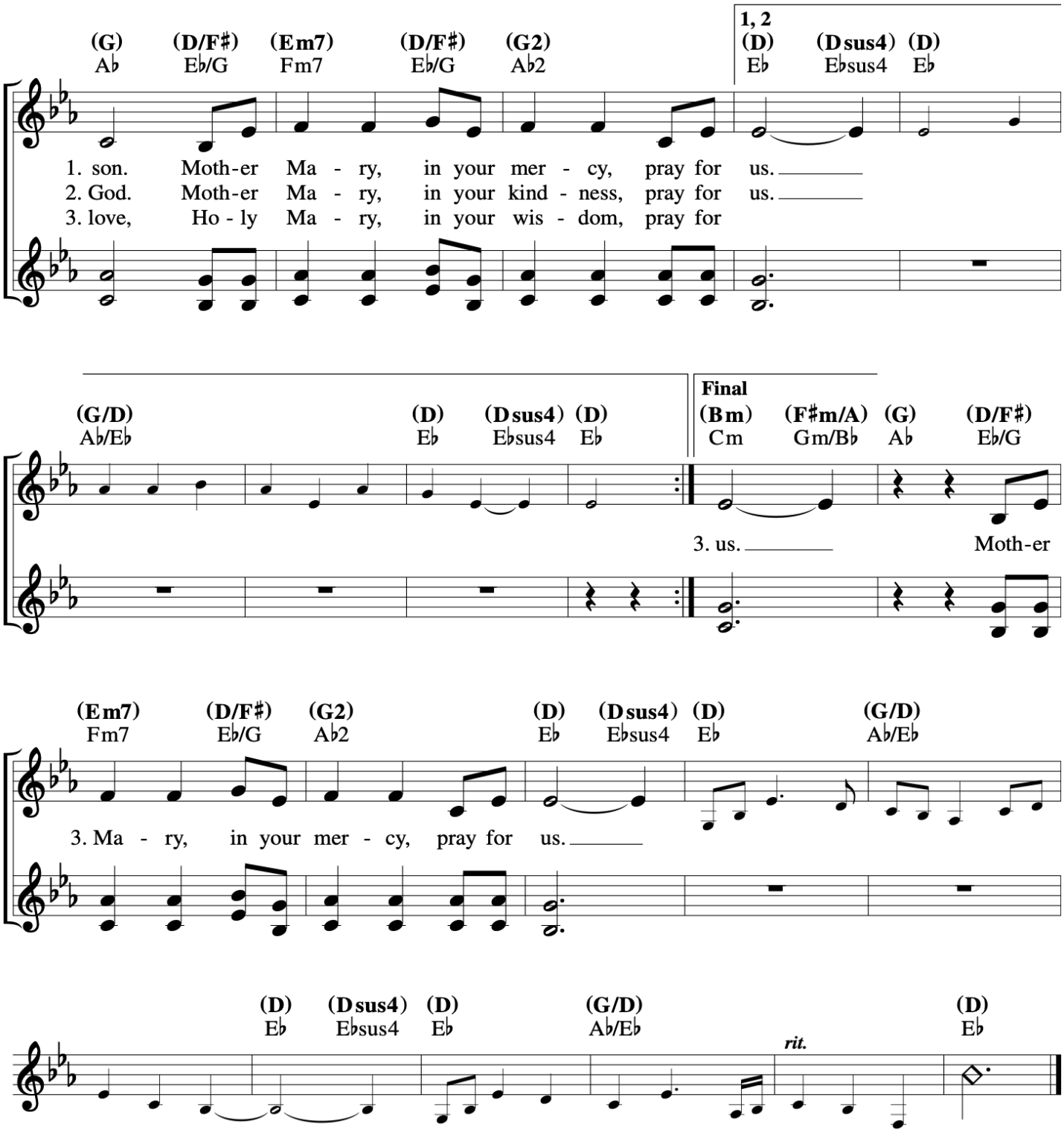

© 2021, 2022, Sarah Hart and Hippart Music. Published by Spirit & Song®, a division of OCP.

Communion Antiphon

Alan

The Immaculate Conception of the Blessed Virgin Mary

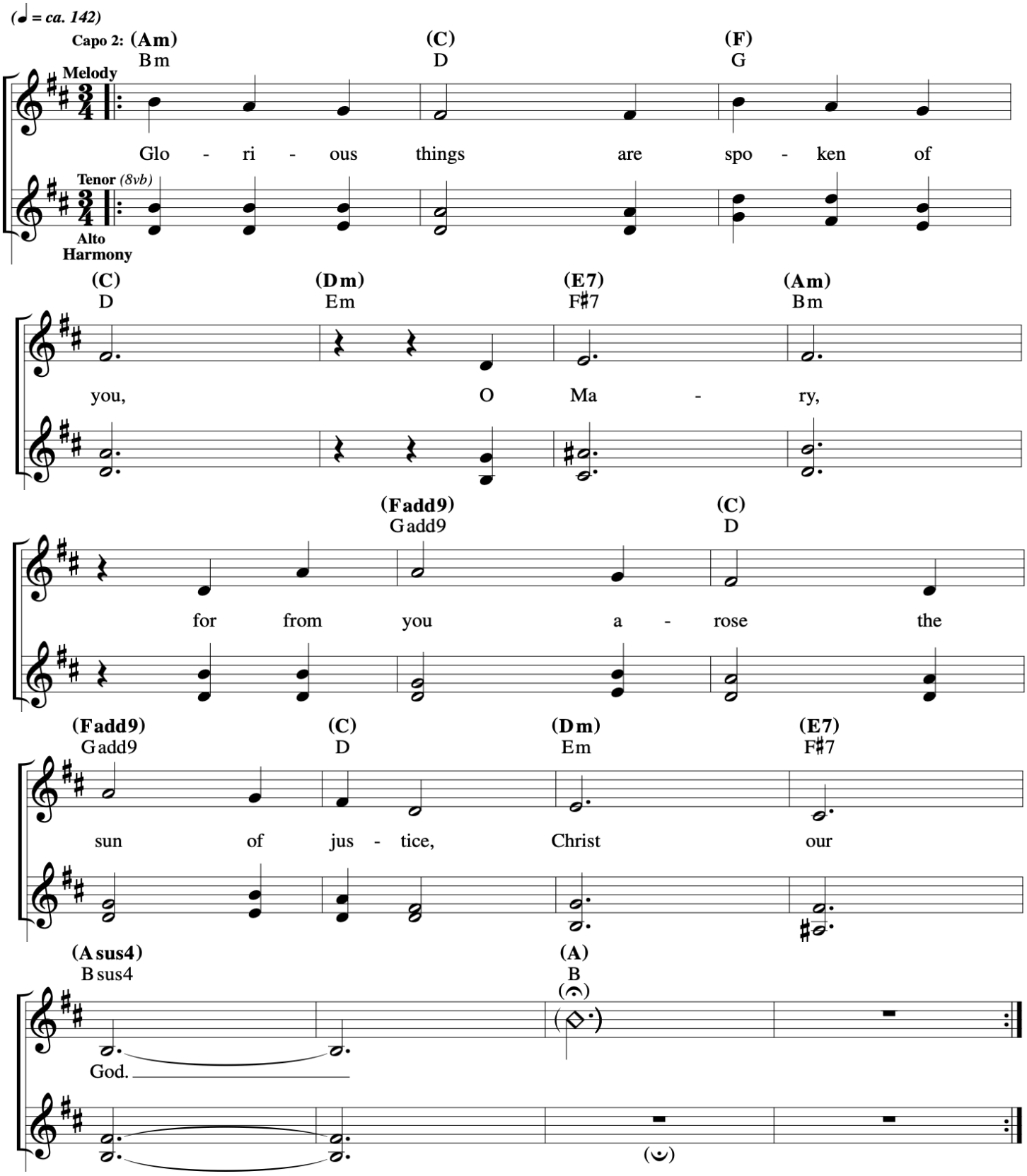

Music © 2020, Steve Angrisano, Sarah Hart, and Curtis Stephan

Ave Maria Litany

Cederick

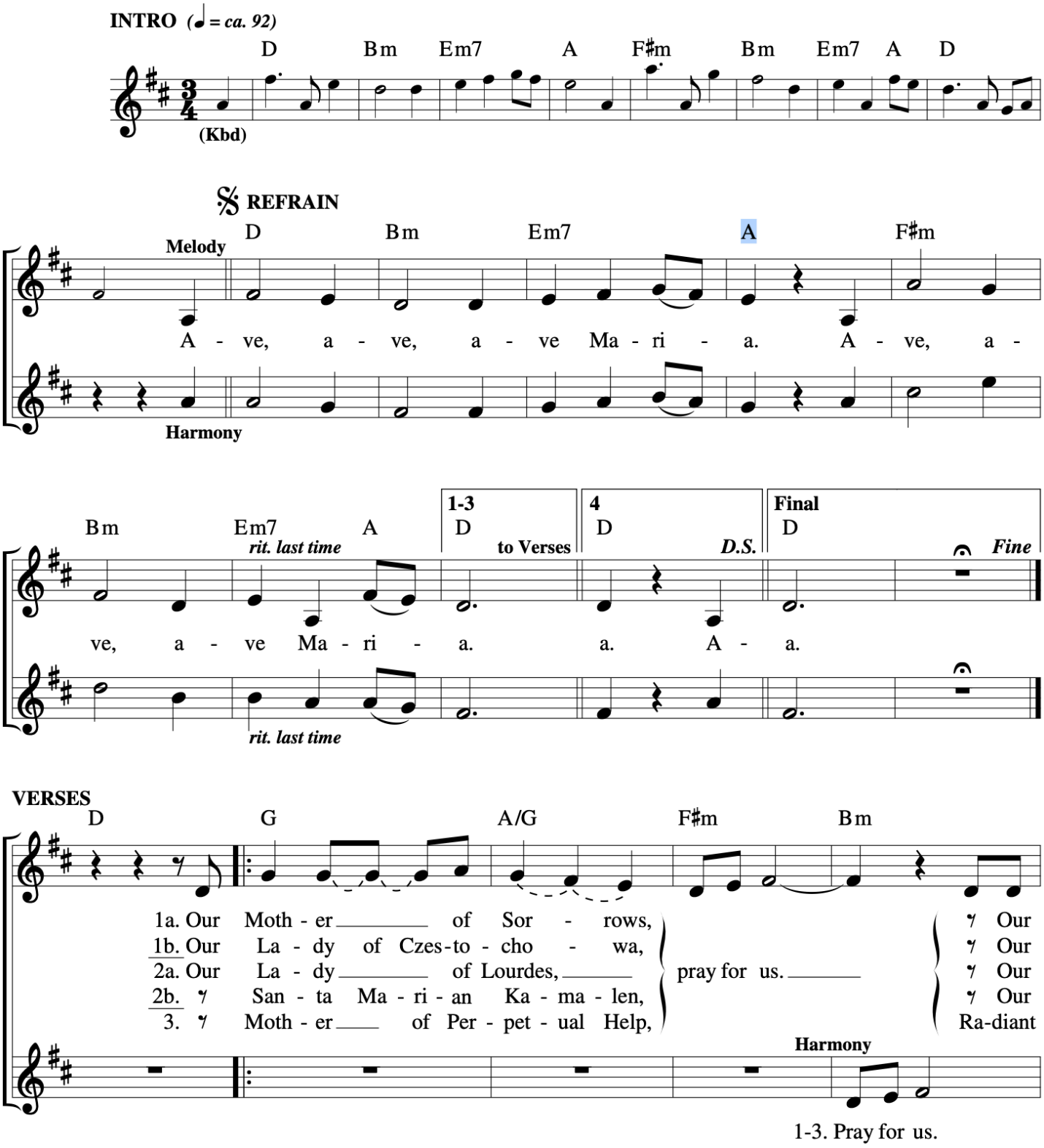

© 2015, Tom Booth and Jesse Manibusan.

Ave Maria Litany

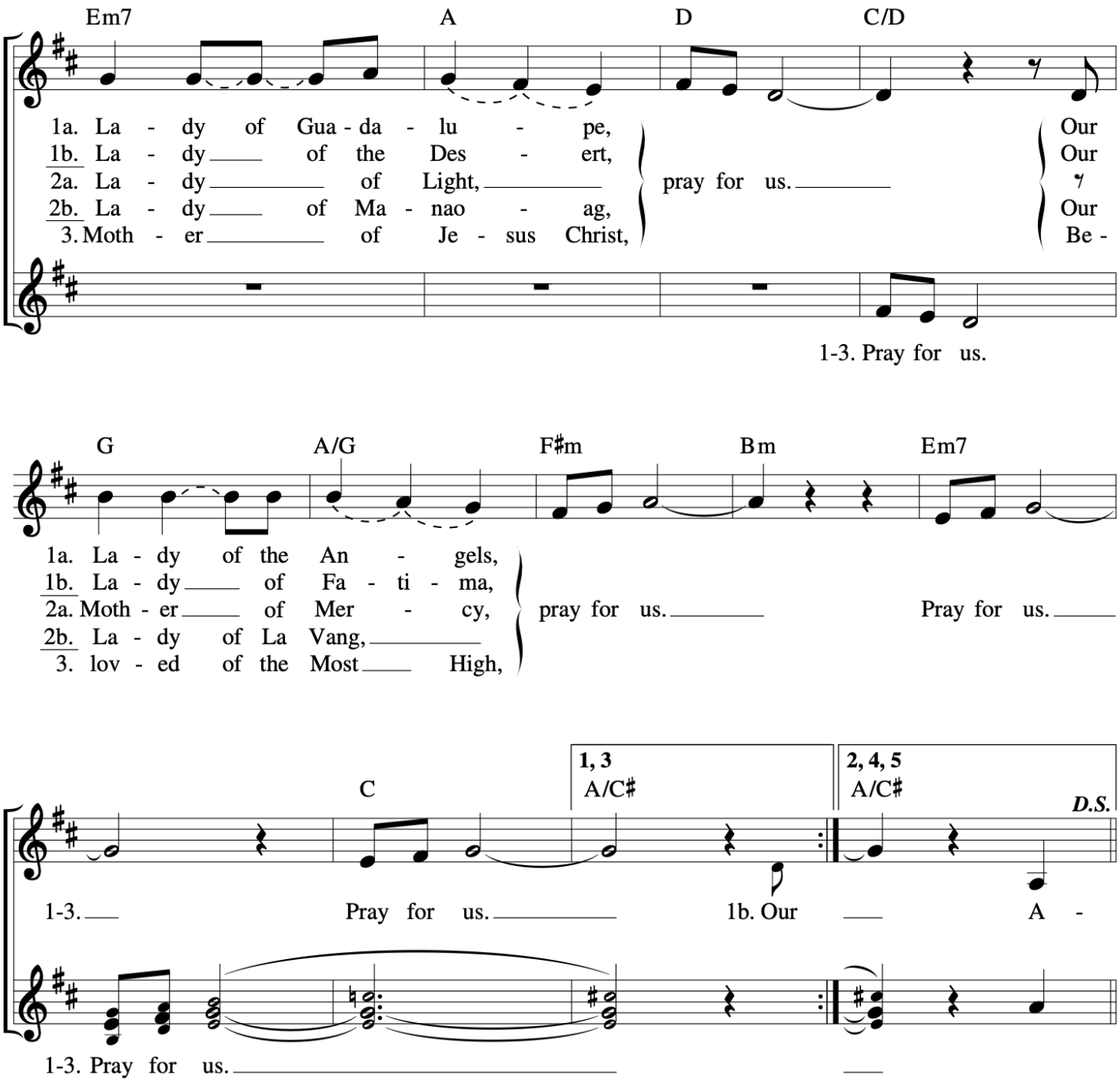

© 2015, Tom Booth and Jesse Manibusan.

Hail Mary: Gentle Woman

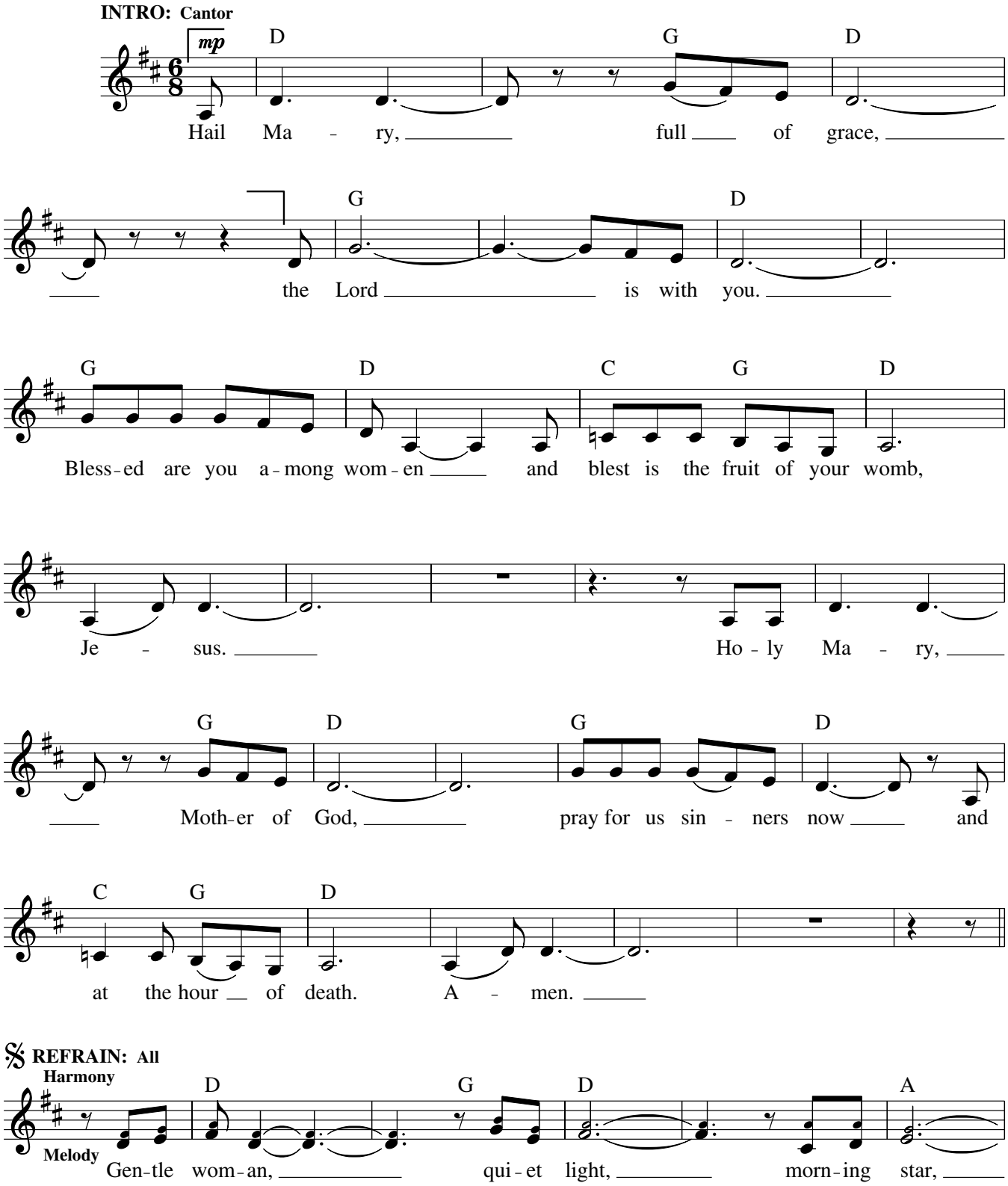

Text: Based on Luke 1:28, 42; Carey Landry, b. 1944.
Music: Carey Landry; harm. by Martha Lesinski.
Text and music © 1975, 1978, Carey Landry and OCP. All rights reserved.

22191-Z2

Edition #90789

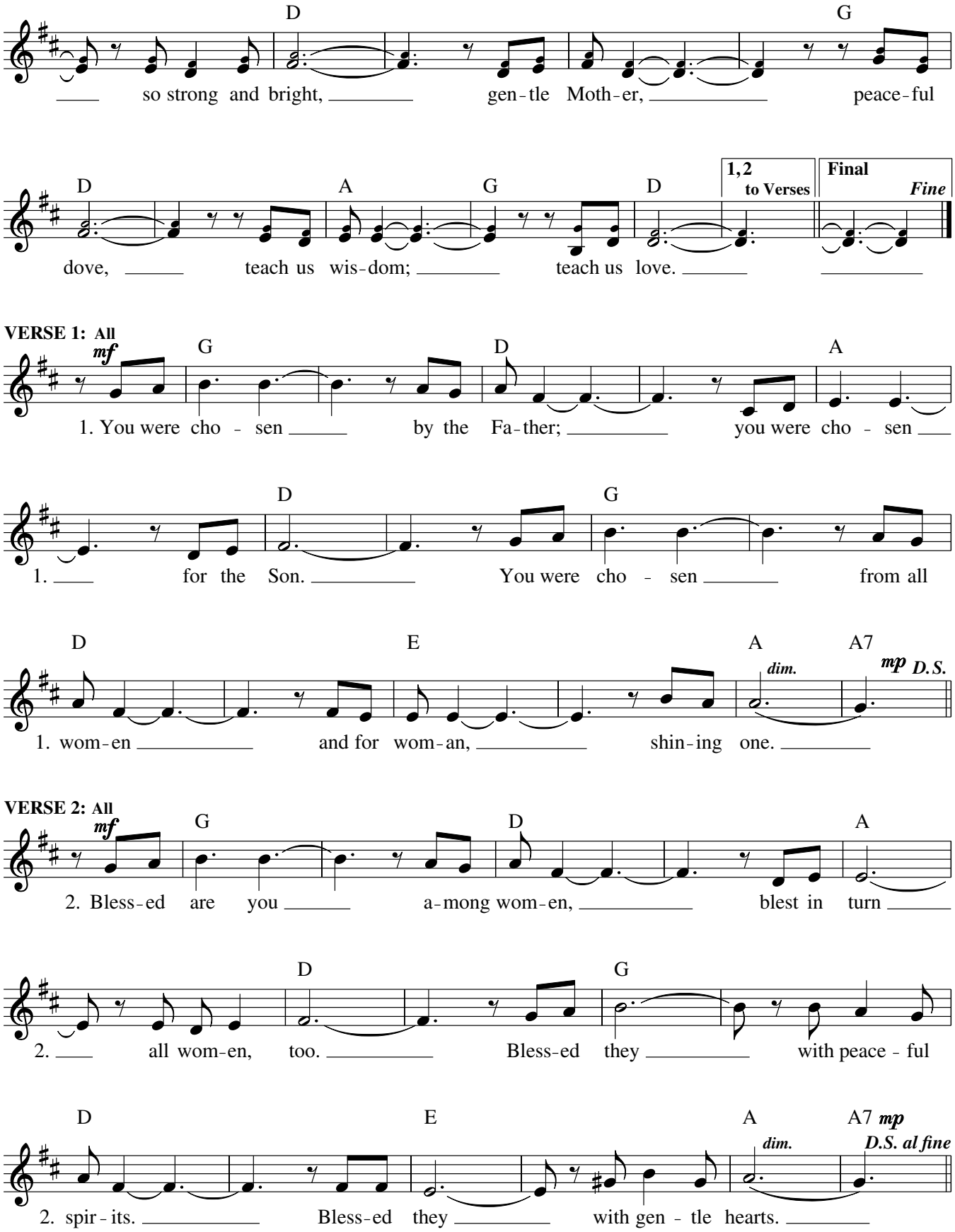
D
G
so strong and bright, gen-tle Moth-er, peace-ful
D
A
G
D
1,2 to Verses
Final
Fine
dove, teach us wis-dom; teach us love.
VERSE 1: All
mf
G
D
A
1. You were cho - sen by the Fa-ther; you were cho - sen
D
G
1. for the Son. You were cho - sen from all
D
E
A
A7
dim.
mp D.S.
1. wom-en and for wom-an, shin-ing one.
VERSE 2: All
mf
G
D
A
2. Bless-ed are you a-mong wom-en, blest in turn
D
G
2. all wom-en, too. Bless-ed they with peace - ful
D
E
A
A7 mp
dim.
D.S. al fine
2. spir-its. Bless-ed they with gen - tle hearts.

God Has Chosen Me

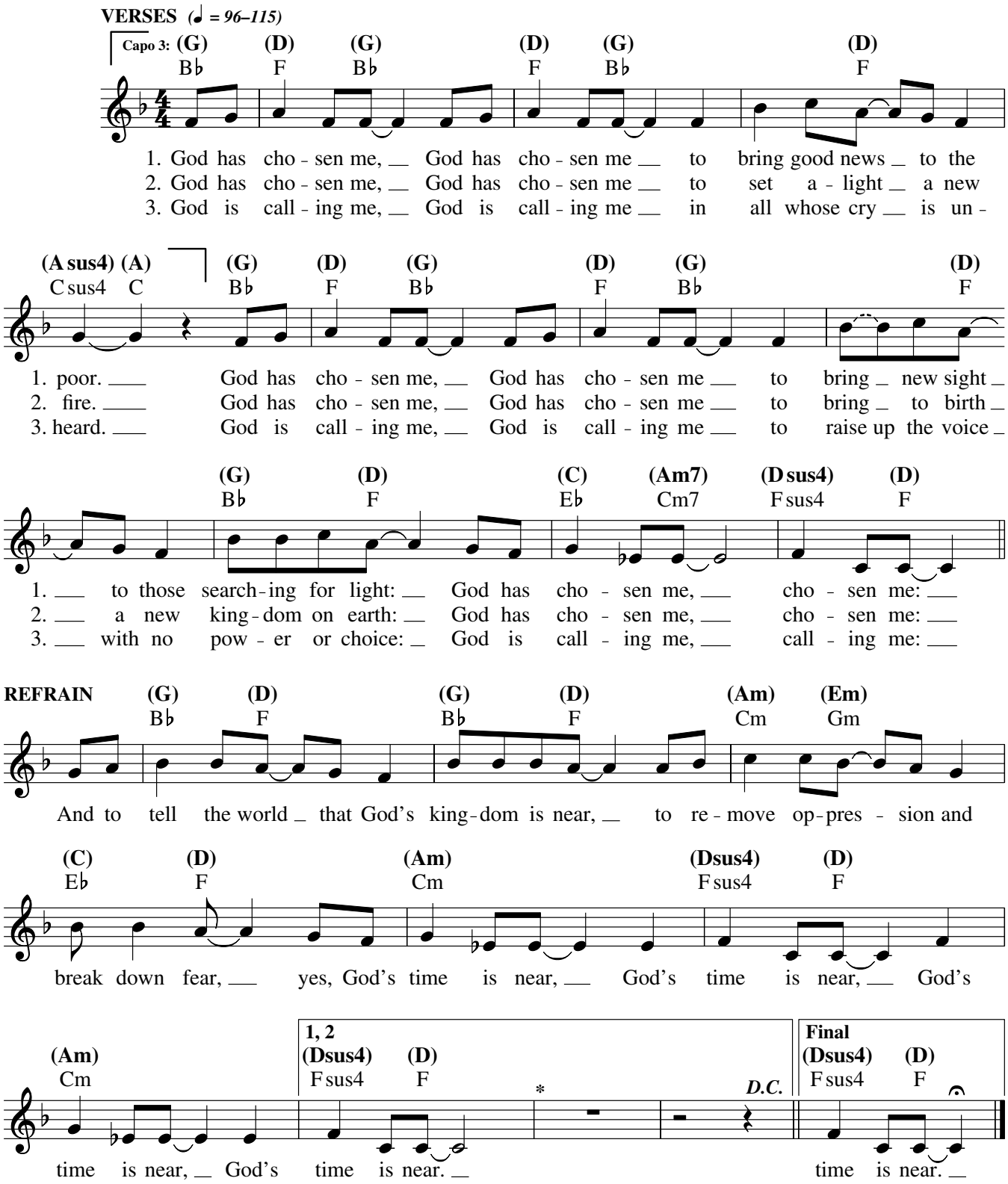

***Optional Bongo, *ad lib.*, beginning here.**

Text and music: Bernadette Farrell, b. 1957, © 1990, Bernadette Farrell. Published by OCP. All rights reserved.

22177-Z2

Edition #90747